Today

A Monument for Him.
Lives and Prohibition.
Labor Creates Lords.
Lying On Spikes.
—By ARTHUR BRISBANE

DR. PAUL A. LEWIS, pathologist and bacteriologist at the Rockefeller Institute, is dead of yellow fever in Brazil.

He went there to find a better cure for the disease that killed him, studying yellow fever in men and monkeys, at Bahia.

DR. LEWIS will have no monument, only a few lines on some gravestone that will soon sink into the ground.

It would be a pity to believe that there is no reward hereafter for a man so poorly appreciated on earth.

MRS. SARIN, wife of a well-known banker, will investigate prohibition among wives of workingmen throughout the nation.

This "survey" will ask the wives their opinion of prohibition.

THOSE whose husbands used to drink whisky and cannot afford it now will say they favor prohibition.

If their husbands still drink whisky, paying bootleggers' prices, they will be against prohibition.

WIVES whose husbands used to drink beer or light wine and drink whisky now, because they can't get beer or wine, will be against prohibition.

Left to a popular vote, prohibition would win in the nation at large, and lose in the big cities.

THE British Labor party plans to strengthen itself by creating 12 new "labor peers" to represent labor in the House of Lords.

British labor, intelligent, knows the value of titles.

The new lords of the realm will not, however, be promoted coal miners or locomotive engineers.

Labor will pick out men rich, well educated, "with well known leanings towards Socialism."

IN NEW YORK CITY there were about 15,000 cloakmakers at work and 15,000 out of work.

The 15,000 with jobs have gone on strike and now 30,000 are idle.

IT IS a pity that labor has not found a better way.

The East Indian sometimes lies on a bed of sharp spikes, believing that so doing will help him to attain Nirvana, his idea of heaven.

Intelligent union labor should not have to sit on the sharp spikes of idleness and want to achieve its ends.

NEXT week you will get the new small money, bills much smaller than the old size.

The government will save many millions in paper and ink.

SOME citizens will feel that a small dollar isn't quite as good as a big dollar.

When the calendar was corrected and the date pushed several days ahead, there was rioting by those who thought their lives had been made shorter by the same number of days. We have progressed beyond that stage.

WALL STREET insisted on being cheerful yesterday, in spite of 15 per cent money. The bulls had their way. It is hard to discourage speculation.

Perhaps the Federal Reserve will promote 25 or 30 per cent money. There must be some interest rate that would make the little lambs think and hesitate.

BRITISH and German motion picture concerns have signed papers for a $300,000,000 combination against the United States movie industry.

British and German automobile makers might as well arrange a combination against American automobile makers. It would do no good.

THE problem is knowing how. Three hundred good actors, actresses, scenario writers and directors might do more for Anglo-German films than $300,000,000.

THERE are in the United States 450 investment trusts. Have you bought stock in them?

Nothing could be better than stock in the right company, nothing much worse than stock in the wrong company.

AN investment company says to you, "Hand us your money and we will speculate for you. If we win, we'll give you part of it."

IF the concern loses, YOU lose. It is probably better than speculating on your own account. In the investment trust your bets are scattered.

AMANULLAH, who lost his job as king of Afghanistan when he brought his wife back to Europe in modern clothing, without any veil, is on his way to Paris.

HE will find himself a king there, for, 'n all the excitement, his presence of mind did not leave him. He is taking with him a baggage car with a heavy load of pure gold.

In these doubtful, Democratic days, solid gold is the safest royalty.

(Copyright 1929, King Features Syn., Inc.)

EXCLUSIVE—*Spanish Flier's Own Thrill Story*

WEATHER

Fair and warmer this afternoon and tonight; Thursday increasing cloudiness and warmer, followed by showers Thursday afternoon or night. (Detailed report—Page 7.)

Pittsburgh Sun-Telegraph

ESTAB. 1927—VOL. 4—NO. 151 WEDNESDAY, JULY 3, 1929 THREE CENTS

WALL ST. CLOSE

Houston Man Shot; Wife Blames Burglar

2 JAILED AS VOTE CHEAT WARNING

HUSBAND SHOT, WIFE BLAMES BURGLAR

Neighbors Tell Detectives Woman Drove Away Just After 3 Shots Were Fired

WASHINGTON, Pa., July 2.—Charles Fee, of Houston, a former school teacher, was shot in the back in his home early today.

His wife told the police a burglar inflicted the wound. The burglar held her and at the same time fired at Fee, she said.

Neighbors heard three shots. Shortly afterward, they told District Attorney Burchinal and the county detectives, Mrs. Fee left the house in an automobile and was gone half an hour.

The pistol with which Fee was shot has not been found.

Mrs. Fee said she sought the Houston policeman right after the shooting, but could not find him.

FOUND DYING

The neighbors found him and told him they had heard shots in the Fee residence. The policeman went to the house and found Fee in bed, apparently dying. A pistol bullet had entered his back and come out from the front of his body just under the heart.

The policeman called District Attorney Burchinal and County Detectives William Dinsmore and Frank Krepps from Washington. They had Fee removed to the Washington Hospital.

THREE BULLET HOLES

In view of his serious condition a statement was hurriedly taken from him by a stenographer.

What he said has not been disclosed.

The county detectives found three bullet holes in the house.

Mrs. Fee was closely questioned by District Attorney Burchinal and the county detectives.

TILDEN BEATEN BY COCHET

WIMBLEDON, Eng., July 3.—(INS.)—America's last hope in the men's singles of the Wimbledon championships went aglimmering today when "Big Bill" Tilden fell before Henri Cochet, one of France's "three musketeers" of tennis, in straight sets.

The score was 6-4, 6-1, 7-5.

In their semi-final match today, Cochet proved conclusively that he is Tilden's nemesis under any and all conditions. Tilden played brilliant tennis throughout most of the match, but could not cope with the super-game presented by the Frenchman.

Jean Borotra, another of the "Musketeers," defeated H. W. Austin, young English flash, in straight sets in the other semi-final, and will meet Cochet for the title.

'4th' Firecrackers Cause Two Deaths

CHICAGO, July 3.—(AP.)—Premature celebration of American independence caused two Illinois deaths yesterday. An exploding firecracker ignited the dress of Rose Tinich, 8 years old, in Chicago and she was burned to death. Lambert Skidmore, 74, died at Decatur from a brain concussion which doctors attributed to the explosion of a cannon cracker.

Actress Will Wed Meat Packer's Heir

LOS ANGELES, July 3.—(AP.)—Michael J. H. Cudahy, scion of the famous meat packing family, announced last night he will be married next Saturday to Adel Evanson, known on the motion picture screen as Muriel Evans.

FIREWORKS VICTIMS

Photo by Pittsburgh Sun-Telegraph.

RUTH HARRITY **FRANCES CAMPBELL**

Miss Harrity, 15, 1016 Glenn avenue, Wilkinsburg, and Miss Campbell, 15, 228 Sylvan avenue, Forest Hills, burned about the legs by dynamite caps thrown, police say, by boys in a pre-Fourth celebration.

4 GIRLS BURNED BY 4TH CAPS

Wilkinsburg police today were looking for a group of boys who last night threw dynamite caps at four girls in Swissvale avenue, near Glenn avenue, burning them on the legs. Their names are known, police said.

The girls were Frances Campbell, of 228 Sylvan avenue, Forest Hills; Ruth Harrity, of 1016 Glenn avenue; Elizabeth Harrity, of 2118 Braddock avenue, Swissvale, and Evelyn Marshall, of Philadelphia, a guest of one of the Harrity girls.

Accused of wounding another lad while prematurely celebrating the Fourth, Louis Diana, 17, of 7317 Susquehanna street, was held over in Morals Court today.

Walter Sullivan, 15, of 7039 Frankstown avenue, was struck on he leg by a blank cartridge fired by Diana in Westinghouse Park, McPherson boulevard, yesterday, he testified.

Edward Camp, 16, of 7044 Race street, testified he also was shot in the leg by a blank cartridge, 15 minutes after the Sullivan boy was struck, but didn't know who had fired the shot. His injury was treated at the Pittsburgh Hospital, where he was given antitoxin serum. Diana agreed to compensate the two boys for their physicians' and hospital expenses.

Circus Lion's Bite Kills B. W. Robinson

REXBURG, Idaho, July 3.—(AP.)—The bite of a circus lion he had owned for seven years has resulted in the death here of Bert W. Robinson, 52, manager of the Robinson shows. The lion, attendants said, had gone mad from its long imprisonment and bit his owner on the leg, the injury causing blood poison.

Robinson, a native of Waterloo, Ia., was buried yesterday.

GIRL RUNS STILL TO AID FAMILY

"I know it is against the law but I had to feed the children," asserted Amelia Zubasic, 22, of 111 South Twenty-sixth street, when arraigned in Morals Court today, charged with operating a still in her home.

The young woman testified that since the death of her father four months ago she had operated the still as the means of supporting an invalid mother and five children besides herself. She retailed the moonshine at a $1 a pint, she said.

An anonymous telephone call to the South Side Police Station resulted in the raid on the Zubasic still, Patrolman Joseph Braum testified. Police found a 10-gallon still, four barrels of mash and a five-gallon can of moonshine in the house, he said. The young woman was the only person in the place, he testified.

The girl was held for court by Magistrate Leo Rothenberg on a charge of violating the Snyder act.

Dr. Mayo En Route To British Meeting

MONTREAL, Quebec, July 3.—(INS.)—Dr. William Mayo, of the famous Mayo clinic at Rochester, Minn., sailed today on the steamer Duchess of Athol for Manchester, England, to attend the British Medical Society convention.

Earthquake Felt In California City

SANTA BARBARA, Cal., July 3.—(INS.)—A slight earthquake shock was felt here at 1:30 a. m. today. The tremor was brief and caused no damage.

Rain Threatens July Fourth Programs

Showers will spoil Fourth of July programs tomorrow if the weatherman's forcast comes true. The present indications bring the prediction that there will be increasing cloudiness with a mounting temperature to be followed by showers either afternoon or night.

Many community committees arranging fireworks displays have announced that in the event of rain the exhibitions will be given later in the week.

When the temperature dropped to 51 degrees at 6 o'clock this morning, it recorded the lowest temperature for that particular hour in the month of July since the United States Weather Bureau has been in existance. The outlying districts showed a temperature of 49 degrees.

Woman Suing Tunney Wants Jury Trial

BRIDGEPORT, Conn., July 3.—(AP.)—Counsel for Mrs. Katherine King Fogarty, of Fort Worth, Tex., and New York City, today filed a request for a jury trial of her $500,000 breach of promise suit against James J. (Gene) Tunney, former heavyweight boxing champion of the world.

Col. Lewis L. Field, New Haven, attorney for Mrs. Fogarty, has not filed the reply to Tunney's answer, in which the retired boxer denied promising to marry the woman and in which he charged her with an attempt to exploit an acquaintance-ship with him, though he already had paid her more than $35,000 to waive any claims on him.

The suit comes up in September.

NO ISSUE TOMORROW

Tomorrow being Independence Day there will be no issue of the Sun-Telegraph.

GILLESPIE SET ON GARBAGE FIRM DEAL

Detroiter Will Buy Company Despite City's Claim for Return of $1,000,000

John Gillespie, of Detroit, will take over the American Reduction Company next Wednesday.

The purchase price will be paid then, he said today, and he will assume charge of the property, notwithstanding the fact that the city is about to sue the company for recovery of more than $1,000,000 in alleged overcharges, and that municipal ownership and operation of the garbage disposal plant are advocated.

"I do not have a mere option on the property," Gillespie said. "I have a contract to purchase it, and the contract is to be carried out on July 10. On that date the price will be paid to the Colonial Trust Company, executors of the estate of the late George H. Flinn, from whom I am buying the entire capital stock of the company."

EFFECTS CITY AGREEMENT

"Do you wish, in view of the city's claims and accusations against the company, you could withdraw from your bargain?" Gillespie was asked.

"No, I expect the city to carry out its present contract; and if, at its expiration, it desires to buy the property, I expect it to reimburse me for my investment.

"But I will give the city much better service than it had under the retiring management. I understand there have been 50 complaints a day about the service rendered by the American Reduction Company. Well, in Detroit, where I am engaged in

(Continued on Page Two.)

Held for Court

Photo by Pittsburgh Sun-Telegraph.

AMELIA ZUBASIC

Miss Zubasic, 22, South Twenty-sixth street, who told Morals Court today that she knew it is against the law to operate a still but that she had to feed her little brothers and sisters.

Heat Crazes Fliers; 4 Pray While Plane Drifts 7 Days at Sea

This is the first chapter of one of the most thrilling and dramatic tales of the air and sea ever told. It is by Maj. Ramon Franco, commander of the Spanish government expedition which started for America aboard the Dornier-Wahl flying boat Numancia on June 21, only to meet with disaster near the Azores.

After being adrift for seven days and eight nights during which the warships of five nations searched for her, the Numancia and her crew of four were rescued by the British naval airplane carrier Eagle on Saturday, June 29.

Yesterday the Eagle arrived at Gibraltar and Algeciras where the heroic fliers were given a reception unprecedented in the history of Spain.

While en route from the scene of his rescue to Gibraltar, Maj. Franco occupied his time writing the narrative of his amazing adventures for the Pittsburgh Sun-Telegraph and King Features Syndicate, Inc.

By MAJ. RAMON FRANCO,
Commander of the Spanish seaplane Numancia.

GIBRALTAR, July 2.—My three companions and I have just passed through the most thrilling experience in our lives. Never have we been subjected to such trials of our faith in the heavens above us and our fellow humans.

While we tossed and drifted in our frailest of crafts—one not made to conquer the seas, but the regions above them—we all prayed and kept faith against the worst possible conditions.

We know now what it means to be beyond the reach of human hands: We realize just how much faith we had to have to keep our lives and our souls our own.

We faced almost certain death from the moment we started—for it was written somewhere that we should descend without any way of communication with the outer world. We suffered, not so much physically as mentally—but in order to tell the story of our dramatic adventure, let me begin away back at Los Alcazares Airfield, near Cartagena, when we were preparing for our original project—a flight round the world under the banners of King Alfonso.

Alterations Delay Take-Off

We had completed preparations for a round the world trip, which was to be made with a Spanish plane fitted out with motors of a Spanish make, and the most favorable time having arrived for the beginning of this trip (which was to be started at the end of April or the beginning of May) we found that the round-the-world flight could not be begun because the alterations on the Numancia could not be finished in the required length of time.

For this reason, we had to wait for a more propitious time.

As the start was postponed time and again, after a trial flight of 20 hours made against the worst of meteorological conditions, we obtained the necessary permission from the government to make a trans-Atlantic journey to and from New York, via the Azores Islands.

This trip to New York was to have been made at the height of the June moon—somewhere around the 22nd—to arrive at New York around the 23rd. We intended to return to Los Alcazares at the end of the same month, making our return trip direct to Newfoundland and thence to Galicia, on the northwestern corner of Spain. We were going to make that flight during the night, and without the help of the full moon, which would by that time be past.

2,200-Mile Cruising Radius

In trial flights with our Dornier 16, we had obtained a cruising radius exceeding 2,200 miles, which was more than sufficient to reach our proposed mid-goal in each flight.

On the evening of June 21 (Friday), the seaplane was all in readiness for the first leg of the trip from Los Alcazares to the Azores.

The tanks were filled with 3,800 litres of gasoline and 200 litres of oil. Water, food and other articles were also packed, and the plane was equipped with a wireless and anchorage equipment and navigation instruments.

Every little detail was taken care of.

With me in the plane were Maj. Eduardo Gonzalez Gallarza, co-pilot, who commanded the flight from Spain to the Philippine Islands several years ago; Capt. Julio Ruiz de Alda, navigator, who was with me on the flight to Buenos Aires in 1926, and Sergt. Pedro Madariaga, who is considered one of the best airplane mechanics in Spain. Madariaga took the place of Sergt. Perez, who was to have made the flight with us.

On that Friday morning, Pedro Madariaga, our mechanic,

(Continued on Page Seven.)

Emma Calve's Kin Leaves Stage, Dies

PARIS, July 3.—(AP.)—The annual examinations of the National Conservatory have been interrupted tragically with sudden death of one of the competitors, Elie Calve, nephew of the diva, Emma Calve. Elie, one of the most brilliant pupils of recent years in the comedy class, acquitted himself well on the stage yesterday, but collapsed as he left it. It was said he had overworked himself during the last year, developing a heart ailment neither he nor his family suspected.

Reports of Smuts' Withdrawal Denied

CAPE TOWN, South Africa, July 3.—(AP.)—Col. Denys Reitz last night denied as an "absolute canard" a report in the government organ Die Burger that Gen. Jan Christian Smuts would hand over the leadership of the South African party to a triumvirate.

Col. Reitz was named by the newspaper as a member of the triumvirate to which it was stated Gen. Smuts would leave the leadership of the party for a year at least.

JUDGE HITS ELECTION FRAUDS

Clean Vote in Coming Primary Battle Demanded; Parole Granted Defendant

A warning against cheating at the coming primaries was sounded by Judge James H. Gray in Criminal Court today in sentencing three election officials convicted of fraud.

Two were sentenced to jail and the third was paroled.

"If you had pleaded guilty and told the entire truth you would be in a position to ask for leniency," declared the court addressing Peter Madden, judge of election in the Second district, Fourth Ward, and Robert Sanner and Joseph Joyce, inspectors.

MUST BE PUNISHED

"But you did not do this," the court continued. "A great fraud has been committed. Another election is coming on. A warning must be given to other election boards and to people who would benefit by cheating at the polls. Election frauds cannot go unpunished."

Madden was sentenced to serve three months in jail, at the expiration of which time he will be paroled for two years during which time he cannot serve on an election board.

SANNER GETS 30 DAYS

Sanner was sentenced to 30 days in jail, with the same parole provision. Joyce was paroled for two years.

The three were found guilty a month ago of conspiracy to return a false count in favor of William S. Vare, Republican nominee for United States Senator at the general election, November 1926.

The court refused a new trial before imposing sentence today.

GRIMES FACES CARDS TODAY

The Pirate ace of aces—Burleigh Grimes—will be on Fogarty Knoll this afternoon attempting to ring up his thirteenth victory of the season, with the Cardinals as the victims of his designs.

Burleigh's last little journey resulted in his shutting the door in the faces of the Reds. Perhaps he will not blank the Redbirds, but if the veteran is in his best form the invaders would seem to be in for a rather uncomfortable afternoon. He has been defeated only once and therefore is the ranking pitcher of the major leagues. Either Sherdel or Haid will twirl for the enemy.

The two clubs are scheduled to collide twice tomorrow as a part of the Fourth of July festivities. At the present time the Buccos are less than one game out of first place; in other words, it is possible for the Buccos to displace the pace-setting Cubs before nightfall.

Lindy and Bride Rest in Oklahoma

WAYNOKA, Okla., July 3.—(INS.)—Col. and Mrs. Charles A. Lindbergh, making an inspection tour of the air-mail route to be used by the Transcontinental Air Transport, were resting here today. They expected to fly to Clovis, N. M., late today in the colonel's Falcon biplane.

Cruiser Christened By Chester, Pa., Girl

CAMDEN, N. J., July 3.—(AP.)—The 10,000-ton light cruiser Chester, third of the Washington conference warships to be launched, left the ways at the New York Shipbuilding Company yard at noon today. The vessel was christened by Miss Jane Turner Blain, of Chester, Pa., as it slid into the Delaware River.

In the Sun-Telegraph Today

Society	Page 6
Weather Detail	Page 7
Radio Programs	Page 19
Finance	Pages 8, 9, 10, 11, 12
Sports	Pages 13, 14, 15
Fiction	Page 16
Magazine	Page 17
Theaters, Movies	Page 18

$1,000,000 FIRE DESTROYS 130 HOMES IN CALIFORNIA TOWN

3,000 BATTLE BLAZE; WIND MENACES

Burning Debris Thrown High In Air Threatens Valley; Railroad Cancels Service

SAN FRANCISCO, July 3.—(AP.)—More homes in the vicinity of Mill Valley were endangered today by a fire which already had reduced to ashes a part of the picturesque little city across the bay from San Francisco. Flying embers started new fires among the homes of Cascade Canyon, on the slope of Mount Tamalpais, and along Corte Madera ridge, west of the canyon.

New estimates indicated that more than 120 homes had been damaged or destroyed and that the loss would be considerably in excess of $1,000,000. Despite the continued effort of some 3,000 men to curb the blaze, citizens feared that the wind, which blew the flames away from the town early today, might change direction and drive the conflagration back through Blythedale Canyon, which was hard hit yesterday.

PROPERTY MENACED

Burning debris, thrown high in the air, menaced property over a wide area. Millionaires and tradesmen, servants and volunteers fought side by side to save the little cottages and the pretentious homes in the wooded beauty of the mountain slope.

Mill Valley's water supply was reported to have been somewhat replenished during the lull in the fire early today, but as the flames spread farther up the canyons the city mains were of little use, as only occasionally were there fire plugs in the outlying sections.

TAVERN IN DANGER

Fire Marshal E. B. Gardener announced the flames were menacing the famous tavern at the summit of Mount Tamalpais and said unless "plenty of men" were available at once to fight the fire another heavily populated section containing costly homes would be doomed.

A contingent from the Thirtieth Infantry, which had been sent to fight the blaze, returned to the Presidio here early today. Fire departments from a half dozen towns near Mill Valley and a section of the San Francisco fire department remained on the job.

Service on the quaint little 16-mile Mount Tamalpais and Muir Woods Railroad, known as "the crookedest railroad in the world," was suspended. The winding tracks, over which specially geared engines pull carloads of sightseers from Mill Valley to the top of the 4,000-foot mountain, had been so bent and twisted by the heat that trains could not run.

PARKS CLOSED

DENVER, July 3.—(AP.)—National forests in five western states were closed to campers except at points where improved camp grounds are established, in an order issued by Col. Allen S. Peck, U. S. district forester, in an effort to cope with the growing hazard of forest fires incident to dry weather.

The states affected are Colorado, Wyoming, South Dakota, Nebraska and Oklahoma.

TWO LOSE LIVES

CASHMERE, Wash., July 3.—(INS.)—A forest fire in Yaxon Canyon near here had claimed two lives today. William A. Doelle, merchant, was trapped in the narrow canyon as he fought the blaze. David Koontz, rancher, was burned to death on his ranch which was in the path of the flames.

DOLORES' SECRETARY BUSY GIRL

Photo by Pittsburgh Sun-Telegraph.

BERL RAE STIENING

Miss Stiening, 32 Shade Drive West, Mt. Lebanon, Carnegie Tech alumna and graduate student at Pitt, carrying on her big task as secretary to Dolores Del Rio during that film star's week in Pittsburgh. She was engaged from among more than 300 who answered a want ad Miss Del Rio inserted for one day in the Sun-Telegraph. Dolores will answer any letter written to her in care of the Sun-Telegraph. She'll send a photo, too.

DOLORES DEL RIO

AX FIEND KILLS HEALER, WIFE, 4 CHILDREN

Detroit Family Wiped Out; Remains Found by Realty Dealer After Farm Sale

DETROIT, July 3.—(AP.)—Benjamin Evangelistia, 43, his wife, Santina, 42, and their four children were found slain in their home in St. Aubin avenue here, shortly before noon today.

All apparently were victims of an ax slayer. Evangelistia's head was completely severed and the heads of the others had been beaten in.

The children were Angeline, 8; Margaret, 6; Jean, 4, and Marrow, 18 months.

VICTIM KNOWN AS HEALER

The body of Evangelistia, known in the Italian neighborhood as a religious healer and mystic was behind his desk, his arms folded across his chest. The others were found in the second floor bedrooms.

Discovery of the bodies was made by Vincent Elias, a real estate dealer, through whom Evangelistia yesterday completed arrangements for the purchase of a farm near Marine City, Michigan.

HEAD ON FLOOR

Elias pushed open the front door of the house which he found unlocked and walked into Evangelistia's office. He saw Evangelistia's body, the head lying on the floor beside the chair.

DISBARMENT WARNING

Photo by Pittsburgh Sun-Telegraph.

ESTHER I. KATTEN

Miss Katten, Pittsburgh woman attorney, rebuked and warned of disbarment by the state Superior Court, sitting in Philadelphia, for advising a client to ignore a writ of supersedeas allowed last April 29 by Judge Linn, Superior Court.

TALK BOUNTY FOR SUGAR PROMOTERS

Plan Suggested in Congress To Replace Flat Rate; Auto Tax May Be Lifted

By WILLIAM K. HUTCHINSON. International News Service.

WASHINGTON, July 3.—A tentative proposal for paying a bounty to American sugar producers was injected today into the congressional war over sugar tariffs.

Senator W. H. McMaster (Rep.) of South Dakota, announced that the bounty plan was being considered on Captitol Hill as a substitute both for the flat rate of $2.40 on Cuban sugar, adopted by the House, and the tentative "sliding scale" of tariffs, favored by some administration leaders. McMaster declared the bounty proposal would help American producers directly and at a cost to the consuming public of only one-sixth the cost of the proposed tariff increase.

OPPOSITION VOICED

Democratic opposition was immediately voiced against the plan by Senator Pat Harrison (Dem.), of Mississippi. He declared Congress should not pick out the sugar industry for special protection when it had refused to pay an "indirect subsidy" to other agricultural products. They may propose inclusion of the sugar industry in the debenture in such a way that the bounty would be paid directly to the producer and not upon exports.

McMaster meanwhile pointed out that the increase in sugar tariffs, adopted by the House, would cost the American people about $80,000,000 a year in higher prices for sugar. As but one-sixth of this consumption is produced in America, he added, a bounty paid direct to the producer would be but one-sixth as costly as the tariff increase.

TALK BOUNTY PLAN

"There are some economic students who believe that a bounty to the producer would solve the producer's problem without adding enormous financial burdens to the American public. As we produce but one-sixth of the amount of sugar consumed in this country, a bounty of one and one-half cents (1½ cents) a pound would cost only one-sixth as much as an increase in the tariff from $1.76 to $2.40 a hundred pounds, as has been approved by the House," McMaster said.

Senator Harrison indicated the trend of Democratic opposition to such a proposal.

GILLESPIE GETS GARBAGE FIRM

(Continued from Page One.)

the garbage disposal business through my connection with the Detroit Reduction Company, we do not average one complaint a day. And Detroit is twice as big as Pittsburgh."

CALLS ACTION UNFAIR

Gillespie said it was unfair for the city to hold up payments to the American Reduction company for current service, as there was little profit in the business and the money was needed to meet the payroll and other current expenses.

He said he regarded it as proper that the return of the $500,000 dividends recently disbursed by the company should be demanded by the city, and felt confident the money would be put back in the company's treasury.

"The company will be well able, then, to meet the city's claims," he said. "In the meantime it does not seem either fair or necessary that the city should postpone paying its bills for garbage collection."

BREITENSTEIN SILENT

H. S. Breitenstein, whose resignation as chief accountant and statistician in the city controller's office followed the expose of the American Reduction Company's alleged overcharge of $1,000,000 to the city for collecting garbage, will make no statement on the matter. It was Breitenstein's duty to audit the garbage account.

While Breitenstein maintains silence, Controller Henry O. Evans has held up the Reduction Company's June bill of $132,000 for garbage collection, in line with his action of declining to approve payment of the May bill of $146,000.

He is withholding payment until a decision is reached on the city's claim that $1,000,000 was improperly charged to cost of removing garbage and rubbish during eight years under a cost-plus contract.

When an effort was made to ascertain why Breitenstein had resigned and to learn something about the audit revelations, Breitenstein, shook his head.

"I suppose that whatever develops will come out in the process of settlement whether in or out of court," said Breitenstein, who lives at 5910 Elgin avenue. "It would be entirely improper for me to say anything at this time. Any statement made must come from the Controller's office."

Gettysburg Visit Suggested for Holiday

With hundreds of local motorists planning to make excursions into the country and to distant cities over the holiday, the Pittsburgh Motor Club suggests a trip to Gettysburg, Pa., an appropriate tour for Independence Day. The trip can be made through Delmont, Greensburg, Ligonier, Bedford and Chambersburg, a distance of 180 miles. Roads are good throughout.

The return trip may be made through McConnellsburg, Mt. Union, Tyrone, Holidaysburg, Cresson, Blairsville and on to Pittsburgh. The return route covers 260 miles.

BOMB WRECKS EXCHANGE

LOS ANGELES, Cal., July 3.—(INS.)—Perry Larson, bookkeeper for the Los Angeles Grain Exchange, today confessed to setting the bomb which this morning wrecked the company's office in an attempt to destroy evidence of embezzling funds amounting to $1,000, according to Police Captain Bert Lynn.

Larson was arrested as he was leaving the office of the exchange shortly after the blast which rocked the seven-story T. W. Hellman building, in the heart of the financial district.

Moore, Ill, to Start For U. S. on July 10

LIMA, Peru, July 3.—(AP.)—Alexander P. Moore, American ambassador, announced yesterday that he would leave for the United States on July 10 because of ill health.

PRIEST GIVES EX-WIFE VEIL

MILAN, Italy, July 3.—(AP.)—Prince Paterno Castello, of Biscari, who was ordained as a priest on Monday, yesterday bestowed the veil upon his wife, Donna Angela Auteri. Henceforth he will be Father Ignatius and she Sister Maria of Jesus.

The couple was married 25 years ago, but after more than a score of years together they decided to retire to the religious life. The Prince became a novice in the Monastery of Carrobiolo d Monza and the Princess entered the convent of Restocco. After a long study the Prince was ordained by the Bishop of Lodi and he officiated at his first mass Monday.

The Restocco Chapel was crowded with church dignitaries and many friends of the former Prince and Princess. The latter came to the altar railing accompanied by Carmelite sisters. While she took her vows the Mother Superior removed the white veil of the novitate.

Her former husband saw her features for but a moment and then they were hidden from him by the black veil. At the conclusion of the ceremony, Father Ignatius chanted the te deum and then placed a crown of roses on the head of Sister Maria of Jesus.

Wales' Visit Costly In Taxes on Estate

OYSTER BAY, N. Y., July 3.—(AP.)—Because he entertained the Prince of Wales once, James A. Burden has been paying additional taxes on his Long Island estate at Syosset. He found the reason when he complained to the assessors about a 225 per cent increase. His protests resulted in a reduction of assessment from $600,000 to $500,000.

WOMAN, ESCORT HURT IN CRASH

Police are seeking light on an automobile crash on Babcock boulevard near Keown Station, early today, that sent a woman to Allegheny General Hospital seriously injured and her escort wandering dazed through the countryside.

Mrs. Anna Montgomery, 30, of 941 North Lincoln avenue, North Side, was found in a field 100 feet from the roadway by C. E. Sherrick, of 110 Railroad avenue, Carnegie. He took her to the hospital where it was said she had suffered a broken right leg, cuts on the head and possibly internal injuries.

The woman told police she and her brother-in-law, Otto Horne, of Diana street, had gone for a ride early today, following a family reunion. She remembered nothing, she said, after being blinded by the headlights of a car coming toward them, until she regained consciousness in the hospital.

Police could not establish that there had been a collision with another car. They learned that Horne later was found wandering, dazed, in West View, his head cut.

W. Va. Pair to Face U. S. Forgery Charge

Federal Judge Nelson McVicar signed an order for the removal of William Baker, 40, and his wife, Lizzie Baker, 38, Negroes, of Farmington, W. Va., to the Federal District Court at Wheeling, W. Va., for trial on a charge of forging government Liberty bonds and United States Treasury certificates, alleged to have been stolen. The couple were arrested last week in Pittsburgh by United States secret service operatives.

MOTHER SICK, COURT DEFIED

Fear that separation of a child from her sick mother might result in the parent's death prompted Attorney Esther I. Katten to advise the mother to ignore the court's order that the baby be returned to its father, it was revealed today.

Attorney Katten advised Mrs. Ida Kaufman not to turn over her 5-year-old daughter, Ruth, to her father, as Superior Court directed, and because of her action was rebuked and warned of disbarment by the Superior Court, sitting yesterday in Philadelphia.

Judge Richard A. Kennedy, of the County Court, made an order April 24 of $10 a week on Lewis Kaufman, the father, and awarded the mother the custody of the child. The husband appealed to the Superior Court, and the appeal, giving him the child, was granted April 29.

But when notice was served on Mrs. Kaufman and Miss Katten, the latter told the mother to keep the child. Miss Katten said she was warned by the mother's physician that if the child were given to the father, the mother's health would be impaired and her death might result.

BOY LIVES WITH SHOT IN BRAIN

CHARLEROI, July 3.—Ernest Guerra, son of Mr. and Mrs. Martin Guerra, of 1001 Shady avenue, is in the Charleroi-Monessen hospital with a bullet in his brain.

Guerra was shot by Willie Hidek, 12, son of Mr. and Mrs. John Hidek, as the latter played with a .22-caliber rifle.

The bullet passed into the boy's head, just above the left eye. It was located by x-ray examination, lodged within the brain.

The Hidek lad ran after the accident and has not returned home.

Council President Burgess Candidate

BROWNSVILLE, Pa., July 3.—Thomas L. Stokes, president of South Brownsville Council, announced yesterday that he is a candidate for burgess.

MARLOW CASE NEAR SOLUTION

NEW YORK, July 3.—(AP.)—With the story of Humbert J. Fugazy, boxing promoter, added to their fund of information, police today sought the person who hired the killers of Frank Marlow, night club owner.

Fugazy told Police Commissioner Whalen that he occupied a table close to that where Marlow ate his last dinner and saw the night club owner answer a telephone call shortly before he went to his death in Flushing, Queens, 10 days ago.

CONTRADICTS WILSON

The promoter also said that Johnny Wilson, former middleweight champion, who was a member of the Marlow dinner party, had been called to the telephone a few minutes before Marlow.

Fugazy's statements contradicted denials by Wilson that Marlow had been summoned to the telephone.

Fugzy told the commissioner that he dined with his daughter, his son-in-law and Detective Anthony Grieco, of the Coney Island district, at a restaurant in the Times Square district a week ago last Monday night.

FIVE DINERS HELD

A few feet from their table was one occupied by Marlow, Wilson, Mary "Mickey" Seidan, Al Seigal, dancer, Edward I. (Boston Louie) Lewis and Ignatius Coppa, proprietor of the restaurant.

These five are being held under $50,000 bail each as material witnesses.

The promoter said he chatted with Marlow for a moment about boxers. He said he remembered distinctly that both Marlow and Wilson had been called to the telephone.

Fugazy appeared at police headquarters yesterday under a peremptory order from Commissioner Whalen.

WHALEN OPTIMISTIC

After questioning Fugazy, Commissioner Whalen said:

"We have all the essential material right under our fingers. We believe we have caught up with two of the killers and are now on the trail of the third one, on whom we have excellent leads. We are positive that this third man was the one who hired the shooting—who put Marlow on the spot—and who lured him into the death car."

Oldest of Nogales Citizens Dies at 120

NOGALES, Ariz., July 3.—(AP.)—Vicente Valencia, 120-year-old Yaqui Indian, and Nogales' oldest citizen, died yesterday. Valencia, who had lived half his life here, is survived by his widow, 16 years his junior.

Valencia was foreman of a gang of workmen who laid the rails for the first railroad into Nogales.

Child Recovering From Bite by Dog

SHARPSVILLE, Pa., July 3.—Elinor Boyd, 6, daughter of Mr. and Mrs. Frank Boyd, Ridge avenue, is recovering from severe injuries suffered when she was bitten by a dog. Five stitches were required to close a wound on her hip.

Lifting of Auto Tax Discussed

WASHINGTON, July 3.—(AP.)—Whether American automobile manufacturers are willing to stand for a reduction or removal of the present 25 per cent duty on imported passenger cars and trucks shares interest with other tariff developments at the Capitol.

Chairman Smoot of the Finance Committee replied to charges by Democrats that the farmers were being given a "raw deal" in the revision, declaring they were "so anxious to make political capital out of the situation that they are imagining all sorts of rates and unjust schedules."

Meanwhile, Senator Reed, Republican, Pennsylvania, chairman of the metals sub-committee, awaited replies to the invitations sent yesterday to four of the leading automobile and truck manufacturers, asking them to appear July 11 to give their views on a proposal to reduce or wipe out the automobile tariff.

Reports have been circulated for the past year that certain manufacturers believe they would be better off without a tariff, or at least with a reduced duty, and Senator Reed is understood to have been actuated in sending the invitations by a desire to bring into the open the producers' views.

The Finance Committee has not acted on any schedules as yet and is not likely to do so for some time, adding that so far as the revision has go the farmers and producers by far have been given "the best of it."

Auto Victim's Son Opposes Clemency

UNIONTOWN, Pa., July 3.—Upon the request of W. C. Swaney, son of Robert Swaney, who was run down and killed near Phillips by an automobile driven by Andrew Danko, of near Dunbar, Danko was sentenced to prison for six months. If he pays the costs he will be paroled at the end of three months. The son requested that Danko should not be shown clemency by payment of funeral expenses.

Physician Must Pay Alimony or Be Jailed

NEW YORK, July 3.—(INS.)—Dr. Reginald Van Wert, prominent physician, today faces a jail sentence unless he pays $3,790 back alimony to his former wife, Mrs. Edna Van Wert. Supreme Court Justice Joseph H. Callahan issued an order for the payment of the money. Following his divorce from Mrs. Edna Van Wert, Dr. Van Wert was married again in Columbus, O., but his second wife lived only a few months after their marriage, dying at Hebron, O., last January.

Two Men Convicted In Reporter's Death

LAREDO, Tex., July 3.—(AP.)—Raymo West and Tomas Hernandez, Laredo peace officers, were convicted last night of murdering Harry Williams, Laredo reporter, here in January. West was sentenced to serve 99 years and Hernandez 20 years in prison.

Sharon Has Asked For Voting Machines

SHARON, Pa., July 3.—Council has been asked to install voting machines in the city. It is claimed ten machines would handle the heaviest voting in Sharon at a savings of $1,200 a year.

FOUR YOUNG VOYAGERS START 'ROUND-WORLD TOUR

MERLE CLARK

Photo by International Newsreel

MARY McGONIGAL ALMA GROVES ROBERT SULLIVAN

National champions of the flag contest conducted by U. S. Flag Association and sponsored by Hearst Newspapers, these four young people wave farewells as their ship, SS, President Monroe, steams from San Francisco on the start of a tour that will carry them entirely around the world. The trip is their main reward for their victories in the contest.

"Love Intoxication" Plea May Save Woman's Killer

International News Service.

BERLIN, July 3.—Principal figure in one of Germany's most sensational murder trials, Dr. Peter Richter, a young and rising physician of Bingen-on-the-Rhine, is under sentence of death today for the murder of his sweetheart, Fjukaethe Merten, a young and pretty divorcee.

The death sentence marked the climax of a trial which for a week flooded the front pages of newspapers throughout Germany. But in spite of the death sentence, it is unlikely Dr. Richter will have to lay his head upon the executioner's block, because the circumstances of the murder were so extraordinary that the court itself declared it would "use all its means to obtain an amelioration of the sentence."

According to testimony of expert alienists, the murdered woman exerted an influence over Dr. Richter which led him into acts no normal man would commit. Prof. Huebne, noted psychiatrist, said this influence was so pronounced that Dr. Richter was in a state of "love intoxication" and committed one crime after another for her sake.

Frau Mertens died from the result of drugs alleged to have been administered by the doctor. An autopsy performed immediately after death revealed no poison, but the body was exhumed some two weeks later and a drug was found in large quantities in the woman's stomach.

Richter at first denied administering the poison, until a druggist revealed his frequent purchases of it.

'Old Folks at Home' Sung At Foster Kin Funeral

"Old Folks At Home," one of the most widely known of Stephen Foster's songs, was sung this afternoon at the funeral services of his sister-in-law, Mrs. Rebecca Snowden Foster, held at the Samson Mortuary in Neville street.

Another was "Nearer My God To Thee," written by Sarah Flower Adams, a cousin of Mrs. Foster.

It was the wish of Mrs. Foster's son, William Barclay Foster, 1251 Murdock avenue, that Mabel King, contralto, of the Shadyside Presbyterian Church, sing one of his uncle's favorites, because, as he put it, "The old folks really are at home."

A large number of relatives, friends and neighbors of Mrs. Foster, widow of Morrison Foster, one of the few Democrats to serve in the State Senate from Allegheny County during his lifetime, were present at the services conducted by the Rev. Mr. Cheatham, of Calvary Episcopal Church.

Mrs. Foster was buried at Allegheny Cemetery beside her husband, in the same lot in which the great composer was laid to rest.

Mrs. Foster was the granddaughter of Judge John M. Snowden, third mayor of Pittsburgh. Mrs. Foster's grandmother, Eliza Oliver, founded the Edgeworth Seminary at Edgeworth, a school for girls, and also the Sewickley Presbyterian Church.

JACK BLACK, EX-CONVICT, TELLS OF PRISON EVILS

CONFERENCE HEARS NEED OF REFORM

Author, Once Prisoner, Backs Ideas Offered by W. R. Hearst to Social Workers

SAN FRANCISCO, July 3.—Prison bars, convict stripes, the deadening thud of the lock that shuts out liberty and admits misery, sullen hatreds, confused thinking, the tell-tale prison pallor.

The hope that gleams in every convict's breast, the plans to escape, the monotony of the daily grind and perchance, the question, What is life?

Visions of these shot through the consciousness of those who crowded Polk Hall, civic auditorium yesterday at the national conference of social work to listen to Jack Black, author of "You Can't Win," relate his experiences in prison and give his observations.

As a summary of his ideas on crime, crime prevention and prison reform, Black read the letter William Randolph Hearst wrote May 20 to the American Study Commission.

"This document has in it the things we believe in and stand for. It has been printed in many newspapers and should be translated into every language." He fairly shouted—

QUALITIES MISDIRECTED

With the emphasis that can be imparted only by deep conviction, Black made this paragraph stand out from the letter:

"The qualities of courage and resourcefulness which make a successful criminal might, if properly directed and developed, make a successful honest man."

Black then brought out the following paragraph with almost as much prominence:

"It is the duty, and indeed the advantage of us reputable American citizens, who have the power and numbers to control circumstances, to see that this viril youth has the RIGHT opportunity to make GOOD CITIZENS out of them and not CRIMINALS."

Starting his talk with a consideration of the fundamentals of conduct—the ideas that move individuals to be good or bad—Black said that persons who do not learn to think fairly straight sooner or later land in jail.

"Most persons who begin to reason after landing in the penitentiary, reason wrongly for the simple reason that they use the false ideas and the warped mental processes they had when arrested."

HOLDS NO GRUDGE

Black said he had no animosities held over from his time behind bars, that he was still trying to arrive at correct ideas and to apply them in a way that would keep him in step with society.

Referring to his own childhood, and the beginnings of those thought processes that eventually brought him into conflict with the law, Black said the ideal of successful boyhood in his community was the lad who could steal the most coal off the railroad cars during winter time.

Some idea of the long road Black traveled in rehabilitating himself was indicated by the somewhat whimsical references he made to breaking of wrong habits.

"The hardest habits for a criminal to break are those that are purely or largely mental.

"Gambling, for instance, is a hard habit to break because it is 100 per cent mental.

"The drug habit is difficult to overcome because it is about 90 per cent mental. I know, because I have gambled and I have dallied around with narcotics.

"The booze habit is not so hard to break because it is only about 50 per cent mental.

"But the hot biscuit addict doesn't have much difficulty in weaning himself because that habit is purely physical."

CENSURES METHODS

Referring to some of the discipline practiced in prisons, Black said he could not agree with the practices in general.

"I am sure there is something wrong with our prisons.

"Some intelligent people say the officers and guards should be reformed before trying to do anything with a prisoner. Confucious said that man differs only a little from an animal.

"I can testify from my own experience that jailers try to separate him from that 'little' when he goes to jail."

Dignity and self-respect for delinquent girls, the development of personality among them, is the aim of an experiment in New York, Mrs. Fannie French Morse, of Hudson, N. Y., told the conference.

"The result of this experiment is to develop in the individual girl a realization of her own worth and dignity. We have changed the guard house into a social center and have discarded that bugaboo of most institutions—'discipline.'"

Federals Execute 23 Rebel Bandits

MEXICO CITY, July 3.—(AP.)—A dispatch to Excelsior from Guadalajara today said troops yesterday rode down and captured 23 men who previously had appeared on horseback at Atotonelco El Alto, where they shot down seven residents.

The entire band was executed and the 23 bodies suspended from telegraph poles along the road.

Anti-Escape Shoes Style for Convicts

FRANKFORT-ON-MAIN, Germany, July 3.—Anti-escape shoes for prisoners have been invented by two policemen. They are of steel, padded for comfort, but too heavy to permit fast stepping; and they won't come off.

THE CITY'S HIS FOR THE ASKING

Photo by International Newsreel.

CHARLES "SUNNY" ALBANY, WELCOMED TO PHILADELPHIA

"Sunny," crowned national marble champion at Ocean City, N. J., in his glorious reception at his Philadelphia home after a motorcycle ride from the contest. Policemen and civic leaders greeted him and let him ride a police cycle. Then he was greeted by Mayor Mackey.

6 SAFE THEFTS ADMITTED

Six safe robberies in East End and one on the North Side were cleared today by the confession of Albert Thompson, 27, Negro, of 13 Binier street, police said.

At the North Side Station, Thompson admitted before Magistrate E. M. Hough that last November 25, he broke into the R. J. Fournier gasoline station, Pennsylvania and Irwin avenues, and made off with a safe valued at $250 and containing $117.

Before Magistrate William J. Soose, in Frankstown Avenue Police Court, the Negro admitted taking part in six safe jobs in that district in the last two months. He was held for court, charged with larceny and entering a building.

Thompson was arrested Monday by precinct detectives as he was fleeing after a safe robbery at Graff Brothers, 5912 Penn avenue, police testified. Two other Negroes who escaped are being sought.

FIREMEN STAGE WATER FIGHTS

Volunteer firemen from Canonsburg and Bridgeville staged a water battle last night in front of the Sewickley Municipal Building as part of the annual Allegheny County Fireman's Association convention being held in Sewickley this week. The convention opened Monday night with a water battle between teams of the Ambridge and Neville Island companies. Neville Island won. Last night Canonsburg was the winner.

Tomorrow several meetings are scheduled. Friday also will see several meetings and on Saturday there will be a parade. Some 70 companies are expected to participate in the parade Saturday and 28 cups will be offered as prizes. Ray McPherson is general chairman of the convention.

Four Scalded as 2 Automobiles Overturn

GREENSBURG, Pa., July 3.—When the rear wheels of two autos locked on the Kingston road, near Latrobe, four members of the family of Mr. and Mrs. John St. Clair of Derry Township, were severely scalded. Those injured included: Mrs. Emma St. Clair, 40; Mary Lou St. Clair, 2; Minnie St. Clair, 17, and Robert St. Clair, 14.

The machines overturned and the victims were scalded by water from the radiators.

FATHER'S BODY SOUGHT BY LAW

NEW CASTLE, Pa., July 3.—Declaring in a petition filed yesterday that Daisy Lewis Kirker is attempting to impede the proper burial of their father, John Brothers, two sisters, Nellie Brothers and Mrs. Eva Wallace, ask that she be compelled to surrender the body and also vacate the property of Nellie Brothers at 1007 Delaware avenue, which she was occupying at the time of the father's death on July 1.

In the petition it is stated that Brothers was 80 years old at the time of his death; for some time had been mentally unfit, and had been dissipating his property. It is also alleged that Daisy Kirker Lewis had ingratiated herself in the esteem of the deceased and that from and after March 1, 1923, he had turned against his family.

The property in question belongs to Nellie Brothers, it is stated. A preliminary injunction has been granted and the hearing set for Saturday morning.

Family on Vacation, Robbers Loot Home

John Stark, of 451 Kathleen street, reported to police early today that during the family's vacation, begun June 25, thieves had ransacked their home and had taken silverware valued at $50, two necklaces valued at $75, a stickpin valued at $15, and a revolver.

HOOVERS STAY HOME ON 4TH

WASHINGTON, July 3.—(AP.)—The capital is preparing to set a national example with a "safe and sane" observance of Independence Day.

The quiet tenor of the day for high government officials will be emphasized at the White House. President Hoover had contemplated a visit to his Virginia fishing preserve, but decided against it. He and Mrs. Hoover will stay here with their son, Herbert Hoover, Jr., as a holiday guest.

Like most of the country east of the Mississippi River, the capital was promised fair weather for today and tomorrow.

A formal celebration will take place tomorrow night at the Sylvan Theater in the Washington Monument grounds south of the White House, with Senator Harrison, of Mississippi, as the principal speaker, the Marine Band and various patriotic societies participating, and a fireworks display winding up the program.

Company Sued For Plane Crash

YOUNGSTOWN, O., July 3.—Suits aggregating $150,000 were filed this week against the Packard Electric Company, Warren, by four men of Rockford, Ill., injured when the company's large airship crashed September 6, last, at Rockford, killing the pilot, Lieut. M. E. Headley, of Warren, World War veteran.

The men were being given a ride in the airplane, which dove into Rocky River. Headley was unable to unfasten his safety belt and was drowned.

Man Held in Attack On Ex-Policeman

Charged with striking Robert Hurley, of 400 Twenty-seventh street, McKeesport, former policeman, Martin Spears, 23, of 1310 Colfax street, McKeesport, was held for court by Alderman A. C. Marcus, of that city, yesterday. Hurley, one of six policeman dismissed by Mayor Lysle following the recent McKeesport graft indictment, told the court he had once arrested Spears, who Monday night approached him on the street and attacked him.

HUGE INCREASE SHOWN IN TAX REFUNDS

U.S.Steel Given $15,756,595 Rebate; Other Firms Each Get More Than Million

WASHINGTON, July 3.—(AP.)—An increase of nearly 80 per cent in the monthly rate at which tax refunds have been made by the Treasury is noted in a report published today by the joint Congressional Committee on Internal Revenue Taxation covering the period from June 1 to December 31, 1928.

The total for the period was placed at $106,569,893, including payments received by the Treasury in excess of amounts due and interest on those sums. This brought the monthly average up to $15,224,270 as compared with $8,402,147 from March 1, 1927, to April 24, 1928.

FIRMS GET BIG SUMS

The United States Steel Corporation and subsidiaries received the largest refund, $15,756,595, while more than a dozen other corporations, including the Aluminum Company of America and subsidiaries, obtained settlements in excess of a million dollars each. The Aluminum Company refund was $1,287,426.

The committee found that 83 per cent of the total settlements involved excess profits taxation between 1917 and 1921, that 42 per cent touched the questions of invested capital, special assessment and amortization, and that 33 per cent had to do with "the most troublesome provisions of our present revenue act" requiring "valuations which are based largely on judgment."

REFUNDS TERMED JUST

The increase in the rate of refund was attributed to "the decision of the Supreme Court of the United States in the National Life Insurance Company case; the large refund to the United States Steel Corporation, and the drive of the bureau of internal revenue) to settle old tax cases."

"In regard to the individual refunds," the committee asserted, "it appears that on the whole the action of the commissioner in making these allowances shows proper, just and careful handling in the face of many difficulties."

O'NEILL'S WIFE GETS DECREE

RENO, Nev., July 3.—(AP.)—Mrs. Agnes Boulton O'Neill, writer, was granted a divorce in the District Court here yesterday from Eugene G. O'Neill, noted playwright.

The divorce was granted on grounds of desertion and testimony was taken behind closed doors of the chambers of Judge Thomas F. Moran. The closed session was requested, it was said, for the purpose of keeping from the public the terms of a separation agreement made between O'Neill and his wife last February.

One of the provisions of the agreement, it is understood, is that Mrs. O'Neill shall keep out of the press anythiug referring to their married relations, the penalty for which would reduce the size of her alimony.

South Sea Volcano Active; Natives Flee

SUVA, Fiji Islands, July 3.—(AP.)—Mount Marium, volcano on the Island of Ambrym, New Hebrides group, again became active today. Hundreds of inhabitants, remembering the destruction wrought from its cone in 1914, have left the island and gone to Malekula, 30 miles distant.

3, FALLS FROM WINDOW

Photo by Pittsburgh Sun-Telegraph.
IRMA PETRILLI

William Miller, 3, playing in the apartment above his home, 555 North Lang avenue, with Robert Irving, 4, toppled through the window to the cement porch. The screen became unfastened.

WILLIAM MILLER

William, rushed to the hospital, was found to have escaped miraculously with only a bruised shoulder.

FINANCE FIRMS IN LOAN SUIT

The Pennsylvania Guaranty Company, of Pittsburgh, filed suit against the Auto Security Company, of Pittsburgh, in Common Pleas Court, seeking to recover $127,324.51, with interest from August 1, 1923. The claim is the total of loans advanced from January 1, 1920, to August 1, 1923, which were not repaid, according to the statement of claim.

It alleged that bankruptcy proceedings were instituted against the defendant company August 9, 1923, but that the action was discharged in United States Court. The Pennsylvania Guaranty Company seeks to examine the books of defendant corporation also. Both were stated to be general financing companies.

Woman Cuts Throat As Drowning Fails

PETERSBURG, N. J., July 3.—(INS.)—Efforts to end her life by drowning last Sunday proving unsuccessful, Mrs. Ella Snyder, 44, of Tuckahoe, N. Y., today lies dead as a result of cutting her throat with a pair of scissors. Ill health is given as the cause.

Photo by Pittsburgh Sun-Telegraph.
ROBERT IRVING

Robert, 4, playing with William at the time of the fall, was awful sorry when his playmate was taken off to the hospital.

County to Check Up On Tunnel Speeders

Curbing of speeders in the Liberty Tunnels will be the subject of a study by county officials. On motion of County Commissioner Charles C. McGovern at the commissioners' meeting yesterday, Director of Public Works Norman F. Brown was directed to have his department check up on speeders in the tunnels. The reckless driving in the tunnels, McGovern said, is "courting disastrous wrecks in the tubes."

Boy, 14, Will Visit Valentino's Grave

NAPLES, Italy, July 3.—William Valentino, 14, is on his way to New York to visit the tomb of his uncle, Rudolph, among other things.

U. S. AGAINST PARIS DEBT STRINGS

Washington Will Refuse to Accept Any Reservations In French Settlement

By GEORGE R. HOLMES.
International News Service.

WASHINGTON, July 3.—The American government will accept no reservations to France's ratification of the Mellon-Berenger debt agreement—at least, no reservations that make French payments to the United States contingent upon Germany's reparations payments to France.

Administration officials were quite positive on this point today, while expressing gratification at the belated steps which the Poincare government is taking to obtain parliamentary approval of the three-year-old pact.

The expectation now is that France will ratify the agreement considerably in advance of August 1 and thus escape having to pay $400,000,000 in cash on that date for the purchase of surplus A. E. F. stocks. The war stocks debt, under the general debt accord, is merged into the greater war debt of some $4,000,000,000, payable over 62 years at very low interest.

There is considerable curiosity here, however, and some concern over the threat in Paris to ratify "with reservations." Of course, a thousand and one reservations could be attached to the ratification so long as they were not attached directly to the pact itself. But any attempt to insert a proviso in the agreement to the effect that France will pay the United States as long as Germany continues to pay France will be promptly and firmly rejected by Washington. On that point State Department policy and Senate policy are one.

PARIS, July 3.—(AP.)—The Mellon-Berenger debt settlement, which fixed terms of payment of war obligations between France and the United States, has negotiated a difficult hurdle in its path to ratification by the French Parliament.

Both the committee on foreign affairs of the Chamber of Deputies and the financ committee voted to recommend passage of the ratification measure. They qualified their approvals by inserting the clause "with reservations," in their decisions, but it was understood last night that these reservations would be outside of the text of the document which will be presented to President Gaston Doumergue for signature and then be forwarded to President Hoover.

YOUTH ADMITS 32 ROBBERIES

John Sandor, Jr., 23, of 4710 Gladstone street, confessed early today that he had burglarized 32 houses in the Squirrel Hill and Hazelwood districts, police said.

The alleged confession came after Sandor, in company with police, had made an all-night tour of the two districts, Sandor pointing out, police said, houses he had entered. So far as he could remember he described what he had stolen in each place, the officers declared.

CAUGHT BY GIRL

Sandor was arrested early yesterday after he was trapped by Hilda Huntsman in her home at 4606 Poland street. He was subdued by police after a struggle. An accomplice escaped after a revolver battle with a policeman.

Police today were notifying owners of houses pointed out to them to call at the Hazelwood police station to identify, if possible, some of the truck load of loot found in the Sandor home following his arrest. Already 21 persons have identified articles of clothing, jewelry and furniture stolen from their homes over a period of several months.

Police arrested John Sandor, Sr., and Mrs. Mary Sandor, parents of the prisoner. The mother later was released to care for several smaller children of the family, but the father still was being held today as a suspicious person.

KNEW HIS "ROSES"

"I know my roses," Mike Josvai, of 554 Frayne street, told the sergeant at the Hazelwood station, when we went there to ask permission to dig up two bushes growing in Sandor's front yard.

"A few weeks ago two of my bushes were stolen from my yard," he continued. "Soon as I heard of Sandor's arrest I recalled the theft and went over to his house to see if I could find them. There they were, growing in his front yard."

Inspector Albert Beebe, after investigating Josvai's claim, ordered police to allow him to dig up his roses today.

Police said that one of Sandor's victims was a washwoman, whose home had been entered and robbed of eight bars of soap.

5 Killed, Many Hurt As Shells Explode

WARSAW, Poland, July 3.—(AP.)—Two accidents involving heavy artillery shells killed five persons and injured a number of others in Poland yesterday. In one case, two country boys found a "dud" on a Russian-Austrian battlefield near the village of Luck. They took it home where it exploded, killing a family of four and wrecking the house. The other accident occurred near Cracow where, in artillery practice, a shell landed in a group of military observers, killing one and injuring several others.

CANONSBURG FIREMEN WINNING WATER BATTLE

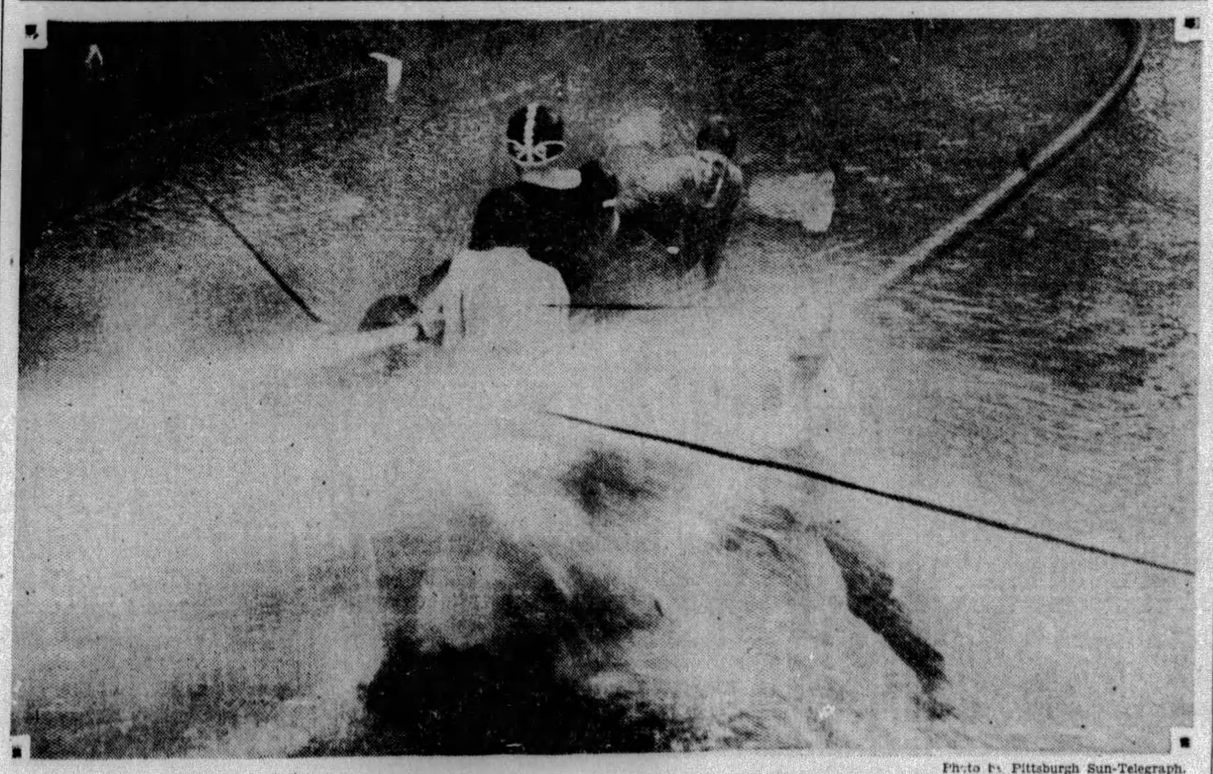

Photo by Pittsburgh Sun-Telegraph.

CANONSBURG FIREMEN UNDER PLAY OF STINGING STREAM FROM BRIDGEVILLE TEAM

Cannonsburg's volunteer firemen as they were battered under a stream of water played by Bridgeville's volunteers, the while squirting themselves to victory with their own hose. The battle was at Sewickley Municipal Building.

Derelict Minister, Once War Hero, To Get Vets' Aid

International News Service.

CHICAGO, July 3.—Sorely in need himself of the helping hand he so often extended to unfortunates, the Rev. David Brown, 60, and haggard and penniless, today found no dearth of offers of aid to restore him to society and health and happiness.

Unkempt, homeless and hungry, Brown collapsed in the street. He arrived here three weeks ago from Montreal, he said, and became a derelict. He wore the British distinguished service medal and carried letters of commendation for his part with the American Army in the Filipino resurrection. Credentials identified him as a minister of the Methodist Episcopal church, ordained in 1894 at Montreal.

Today he was to appear before Judge Joseph Burke, who is past commander of Blackhawk Post, American Legion.

"We must do whatever will rehabilitate and reclaim the Rev. Mr. Brown," said the jurist. "The American Legion will naturally interest itself in him. I have also called his plight to the attention of George Dixon, a leading Methodist layman."

MALONE OPENS MAYORALTY DRIVE IN CARRICK SPEECH

CITY REFORMS PLEDGED BY CANDIDATE

Mellon, Armstrong Confer; Mayoralty Race Still Lies Between Kline, Malone

President of Council James F. Malone has fired the opening gun in his campaign for mayor by declaring a familiarity with the problems confronting that office and pledging their solution by "efficient and diligent service to the people that pay the bills."

Malone's maiden speech of the mayoralty campaign was made at a dinner given last night by the Twenty-ninth Ward Republican Committee in the Southern Country Club, Claus avenue, Carrick. Former Burgess Ellsworth C. Trott was toastmaster.

Other speakers were Senator Frank J. Harris, Chairman Eugene L. Crowe, Vice Chairman Mrs. Sadie Braun, Harry Close, James Kelley and Harold (Pie) Traynor, of the Pittsburgh baseball team.

DESCRIBES DUTIES

Malone dwelt at length on the duties of the mayor and declared he would be administering the office not only for a day or a month, but for the entire term.

"I never believed that a public official was bigger than the people who elected him; on the contrary I have always realized that the public office holder was merely the servant of all the people," Malone averred.

Outlining the moral tone he would demand for the city, the speaker said:

"Pittsburgh will not be known as the home of the racketeer when I am mayor. The racketeer does not get by because he gives any value to the community, but because he gives something else to somebody."

PLEDGES CLEANUP

The speaker paid a tribute to the committeemen and women of the Twenty-ninth Ward in organizing to make the community a better place in which to live.

He pointed out that politics properly directed was the legitimate agency for the people's use in obtaining recognition from officials when public improvements were demanded.

Regarding unsavory politics that caused many citizens to refrain from taking interest in public affairs, Malone said the end was near.

IN FIGHT TO FINISH

He said the leaders were preparing to begin conferences with a view of getting behind one candidate and eliminating the others.

"No shuffling of the cards can take me out of this contest. If I was not convinced that I was capable, willing and ready to fill the mayor's office I would not have submitted my candidacy," Malone declared.

LEADERS CONFER

Following a conference yesterday afternoon both former State Chairman W. L. Mellon and Commissioner Joseph G. Armstrong denied that they had discussed politics. Mellon is understood to have talked with Senators James J. Coyne and M. G. Leslie, also.

Lack of action by the leaders yesterday left the mayoralty fight as previously outlined, with Mayor Charles H. Kline and Councilman James F. Malone avowed candidates, and with Judge Richard W. Martin undecided whether to run. There is a report that, if Judge Martin decides to stay on the bench, Commissioner C. C. McGovern may enter as a candidate for mayor.

OPENING BIDS FOR $14,000,000 WORK

NORMAN BROWN E. V. BABCOCK JOSEPH G. ARMSTRONG C. C. McGOVERN

Photo by Pittsburgh Sun-Telegraph.

COUNTY COMMISSIONERS OPENING BIDS WITH DIGNITY OF JUSTICES

The members of the fiery county commission and their Public Works Director Brown on the bench in a county courtroom opening bids for more than $14,000,000 work on projects to be started soon. Major items are the airport, Ohio River boulevard, and bridges.

POPP, AIDE OUT ON PAROLE

Justice of the Peace John Popp, Jr., of Castle Shannon, and his constable, Michael Blazier, convicted of extortion, were released from jail today on parole granted by Judge James H. Gray.

Popp lost 40 pounds during his stay of 5½ months in jail, he said, as he emerged from the prison doors.

The two were found guilty of extorting $1,200 from Mike Pallschak, of Braddock, who had been charged with a serious offense against a girl. He put up that sum as bail, he testified. The case was settled by paying the girl the entire sum, he was told. Testimony disclosed that Popp and Blazier kept $700.

Popp was sentenced to serve from nine months to two years and Blazier from six months to two years on January 15.

Padlocks Asked For Two Properties

GREENSBURG, Pa., July 3.—Padlocks have been asked at a final hearing on preliminary injunctions granted against the Hines Hotel, of Latrobe, and the confectionery store of Frank Matesich, of Trafford.

Both places have been raided numerous times by county detectives who found whisky, it was claimed.

Vincennes Pastor Takes New Pulpit

WASHINGTON, Pa., July 3.—The Rev. John B. Miller, of Vincennes, Ind., called recently to the old Concord and Nineveh Presbyterian churches, will assume his duties next Sunday. The Rev. Lloyd Erb, of Saltsburg, has accepted a call to the First Baptist Church, of Canonsburg, and will preach his first sermon August 4.

Fails to See Train, Five Slightly Hurt

MERCER, Pa., July 3.—When their automobile ran into a Bessemer freight train at a crossing on the Franklin road, Mr. and Mrs. Franz Franz, their son and daughter and Nickola Dimpfl, all of Pittsburgh, were injured. Dimpfl's face was badly cut. Franz, who was driving, told state police that he did not see the train.

Stevenson, Veteran Star of Stage, Dies

NEW YORK, July 3.—(AP.)—Charles Alexander Stevenson, veteran actor, who had been leading man for Mrs. Leslie Carter in "Zaza" and "Dubarry," died yesterday at the Polyclinic Hospital. He was 77, and was the oldest living elected member of the Lambs Club. Mr. Stevenson was born in Dublin and came to this country in 1871 to play in Dion Boucicault's "Colleen Dawn." He was leading man for Mrs. Carter from 1899 to 1906. In 1913 he appeared with Jane Cowl in "The Gamblers."

Berry Pickers Find Snakes Numerous

BELLEFONTE, Pa., July 3.—Copperheads and rattlesnakes will figure in the quantity of huckleberry pies eaten in Centre County this year, according to pickers. The crop is a good one, but snakes are also plentiful. Pickers are demanding 25 and 30 cents a quart for berries.

Cyrus Chope, who has harvested the crop on a certain section of the Allegheny mountains for years without seeing a copperhead, and but few rattlesnakes, says that this year they are plentiful.

DIAMOND NATIONAL BANK

Condensed Statement June 29, 1929

OFFICERS

JAMES D. CALLERY.....*President*
W. O. PHILLIPS.....*Vice-President*
M. L. O'BRIEN, *Vice-President & Cashier*
L. E. HUSEMEN.....*Asst. Cashier*
J. L. FOSTER.....*Asst. Cashier*
C. A. JOHNSTON.....*Asst. Cashier*

DIRECTORS

RALPH M. DRAVO
CURTIS S. FOSTER
HARRY C. GRAHAM
SHERWOOD C. MARTIN
ALBERT P. MEYER
M. L. O'BRIEN
L. F. PAYNE
W. O. PHILLIPS
J. RAYMOND PRICE
EDWARD E. RIECK
G. B. RYLAND
EDWIN E. SLICK
KIRK W. TODD
JAMES D. CALLERY

RESOURCES

Loans and Investments	$21,475,075.20
U. S. Bonds	2,273,539.06
U. S. Bonds to Secure Circulation	300,000.00
Overdrafts	286.86
Stock in Federal Reserve Bank	63,000.00
Banking House	1,600,000.00
Furniture and Fixtures	1.00
Interest Earned but not Collected	106,802.86
Cash and Due from other Banks	4,012,199.04
Total	$29,830,904.02

LIABILITIES

Capital	$ 600,000.00
Surplus	1,500,000.00
Undivided Profits	834,705.14
Reserves	293,336.39
Circulation	297,400.00
Bills Payable (Federal Reserve Bank)	1,700,000.00
Deposits	24,605,462.49
Total	$29,830,904.02

DIAMOND NATIONAL BANK
FIFTH AND LIBERTY AVENUES

FIRM TO BUILD AT 5TH, WOOD

The Liggett Drug Company will build a two-story business structure at the southeast corner of Fifth avenue and Wood street. This will mean the razing of the old six-story Eisner and Phillips department store building, one of the landmarks of the downtown district. Work will be started at once.

The property was leased through Albert M. Greenfield & Company, representing the United Cigar Storees Company, to the Liggett Drug Company for a long term at a total rental of $1,500,000. The lot is 42x60 feet.

A. C. Vogeley, Pittsburgh manager for Albert M. Greenfield & Company, has leased for the Oliver estate the six-story building at 808 Penn avenue to Smith & Hartnett as a wholesale millinery establishment.

Robbers Take Coats But Ignore Trousers

Three robbers with peculiar sartorial ideas stole a score or more of coats and as many vests from the Greenwood Pressing Company at 6842 Greenwood street, East End, early today. They ignored the trousers to the suits, which were being readied for the holiday. A pedestrian saw the three leave in an auto after they had gained entrance by tossing a brick through a display window.

Driver Released After Hitting Girl

Miss Catherine Scheibel, 18, of 2719 Sumner street, was treated at South Side Hospital for bruises on both knees and contusions on the left shoulder received when struck by an automobile driven by Ralph W. Monks, of 446 Meadowcroft avenue, at Carson and South Twenty-seventh streets. Monks was not arrested.

Pennsy Employes Picnic on July 24

The annual joint outing of the General Office Outing Association, Veteran Employe Association, and the Athletic Association of the Pennsylvania Railroad in Pittsburgh will be held in Rock Springs, W. Va., July 24. A special broadcasting system will be installed in the park to furnish music during the day.

Wild Deer Move To County Park

Wild deer have taken up a habitation in North Park, County Commissioner E. V. Babcock announced today. Driving through the park this morning with park employes, the Commissioner came across two large does which had evidently adopted the park as a feeding ground. He announced that every effort would be made to encourage the deer to roam the park. The county's domestic deer are kept behind an eight-foot wire fence.

Real Estate

A property at Carson and South Twenty-second streets, South Side, lot 48x80 feet, has been sold by St. Joseph's Hospital for $40,000. The four-story building will be torn down and the corner improved with an automotive service station. Ferd M. Hirt was the broker.

A three-story apartment building at 4206 Perrysville avenue, North Side, has been sold by Henry Friedman to Edward D. White. Mr. White deeded in return a building on 50x130 feet in Bartlett street, Fourteenth Ward.

The Kelly-Wood Real Estate Company were the brokers in the sale for Edward N. Schumacher to Maurice Chaitken of a new house at 5412 Northumberland street, near Forbes street, Squirrel Hill. The lot is 56x150 feet and the house contains nine rooms and a two-car garage.

Building permits granted in Pittsburgh during June showed a gain over the previous month, but were slightly lower than the same month last year, according to the report of the Bureau of Building Inspection. There were 595 permits granted for work valued at $5,051,277, compared with 733 permits for $7,151,918 in June, 1928, and 786 permits for $4,884,327 in May, 1929.

A property on the north side of Broad street, East End, lot 103x170 feet, has been sold by Harry Shapera to H. Comensky.

A nine-room residence in Bryant Court, off North Highland avenue, East End, has been sold by Carl Goodwin to Mary Moreland for $27,000. The Squirrel Hill Realty Company closed the deal.

Max Lambert has deeded to William S. Ferree 28x102 feet in Lloyd street, Fourteenth Ward.

Building permit applications included:

Twenty-seventh Ward—Duquesne Light Company, crane, Brunt's Island, $35,000.

Fifteenth Ward—F. De Vincenzo, brick dwelling, 850 Deely street, $6,800; S. Cavaliere, brick dwelling, 701 Loretta street, $6,500.

Nineteenth Ward—P. Rauch, brick dwelling, 818 Woodbourne avenue, $6,000; E. New, brick dwelling, 906 Woodbourne avenue, $5,000.

HOLD DRIVER IN TUBE CRASH

Ernest Davis, 22, of 52 Rubicon street, received lacerations on the right side of the face, which required 10 stitches, and later was arrested charged with reckless driving and violating the automobile laws when he was discharged from South Side Hospital.

According to the records at the South Side Police Station, Hugh Shearer, of 192 Home street, while driving through the Liberty tubes, to avoid striking an automobile which was stalled, pulled to the side of the car, and was struck by the machine driven by Davis. Davis did not have a driver's license, police said. Passengers in Shearer's machine also were taken to the hospital and were dressed for minor hospital and minor bruises dressed.

Highway Opened After Two Years

WASHINGTON, Pa., July 3.—Motorists will find the Hill Church road between Washington and Canonsburg once again open for traffic. Parts of the roadway have been closed to traffic for nearly two years.

In the section to be opened a bad grade and dangerous curve have been eliminated by relocation of the thoroughfare.

Brookline Boosters Hear Picnic Report

Brookline Boosters' Association last night held its regular monthly meeting with Treasurer John A. Williams presiding. A report was made from the picnic committee of the success of the annual picnic held in West View Park June 13. Routine business only was considered.

UNIQUE RIVER TOUR

Did it ever occur to you that it is possible to board a large, comfortable steamer at Pittsburgh and within 48 hours to be steaming along in the shadows of the famous Blue Ridge Mountains?

SIX-DAY VOYAGE

This season we offer this special tour from Pittsburgh to Charleston, W. Va., at a special rate of $28.00 for the round trip, including all meals and berth. An ideal trip for rest and recreation at a cost cheaper than staying home.

Give your automobile a rest this year and take a ride on the river.

Write, wire or phone for attractive folder.

PITTSBURGH & CINCINNATI PACKET LINE
525 Park Bldg., Pittsburgh, Pa. Call ATlantic 9640.

P & C LINE

Why Not Be Comfortable?

Repels Insects Outdoors

B. K. ELLIOTT CO.
OPTICIANS
126 Sixth Street

PREMIER BUILT-IN CONVENIENCES
Sold by Retail Lumber Dealers
WHOLESALE STOCK CARRIED BY
PENNSYLVANIA DOOR & SASH CO.
Display of Practical Six Kitchen Cabinets
908 SECOND AVENUE

El Chicorriti, Bull Killer, Finds U.S. Girls Different

Pittsburgh will have the opportunity to see a bull fight before it is many weeks older, if the intentions of El Chicorrito, Spain's leading toreador, do not turn into paving blocks.

El Chicorrito, whose name is a touchstone to enthusiasm wherever Spanish blood boils, is in Pittsburgh planning just that event. His plans are a little indefinite now, but he has the desire, and he has the experience.

El Chicorrito assures you—and displays newspaper clippings to back up his word—that he has fought bulls wherever fighting bulls were to be found. He began at 16. Since then he has acquired 70 wounds, some medals, the friendship of his king, the admiration of countless senoritas and a thirst for other worlds to conquer.

AND IN AMERICA—

"Life," said El Chicorrito, pointing to his head, "is not there. It is here," laying a hand over his heart.

"It is in the charm of graceful women, the taste of a good cigar, the zest of the people's acclaim. There I find romance."

While the senor has been looking about for an angry bull and a smooth arena, he has been making some other observations.

"The American girl is a what you call jolly good fellow; but she knows nothing about love. Always she thinks about money, clothes, to go here, to go there. She is beautiful, but businesslike. The women of Spain! Ah, senor, love is their life."

He would like to conquer Pittsburgh, and believes that all he needs is sufficient publicity, an arena and the bull. He would prefer a bull of the tough Miauri breed—the sort raised in Spain especially for the arena. Several bulls have been offered to him here, but none of the right sort. There is a probability that he will have to fall back upon plain American bull; which he regards as an easy solution.

Possessed of a magnificent physique, he garbs it with the grace of a Beau Brummel. His speech is soft, but his handclasp convinces you that the odds are against the bulls. His courtesy and tact seem consistent with his devotion to his one pet—a canary. He is an enthusiast-in-general.

NORGE
Electric Refrigerator becomes still more quiet and efficient with use

The CORRECT OIL for your car . . . and for today's faster driving speeds

THE speed at which you operate your car has a very direct bearing on oil consumption—and consequently on the grade of oil you should use.

More than ever do you require an oil that combines high viscosity with low volatility . . . an oil that will neither thin down nor evaporate appreciably at high speeds.

Used in the correct grade, ATLANTIC *Paraffine Base* MOTOR OIL is the most amazingly slow-consuming oil your motor has ever known. Slow consumption means longer efficiency—and, of course, less oil to buy.

Consider these things when choosing a motor oil—especially in the light of *who* makes it. *Experience* is the most important ingredient in it. The Atlantic Refining Company puts sixty years of experience into ATLANTIC *Paraffine Base* MOTOR OIL.

RECOMMENDATION CHART *for* ATLANTIC *Paraffine Base* MOTOR OIL

Auburn "6"	Medium	Lincoln	Heavy
Auburn "8"	Heavy	Locomobile	Medium
Black Hawk	Heavy	Marmon	Heavy
Buick	Heavy	Marquette	Medium
Cadillac	Heavy	Nash	Heavy
Chevrolet	Medium	Oakland	Heavy
Chrysler	Medium	Oldsmobile	Medium
De Soto	Medium	Packard	Medium
Dodge	Medium	Peerless	Medium
Duesenberg	Heavy	Pierce-Arrow	Heavy
Durant	Medium	Plymouth	Medium
Erskine	Medium	Pontiac	Heavy
Essex	Medium	Reo	Medium
Ford (Model T)	N. C.	Rolls-Royce	Heavy
Ford (Model A)	Heavy	Roosevelt	Heavy
Franklin	Heavy	Stearns-Knight	Heavy
Gardner	Heavy	Studebaker	Heavy
Graham-Paige "6"	Medium	Stutz	Heavy
Graham-Paige "8"	Heavy	Viking	Heavy
Hudson	Medium	Whippet	Medium
Hupmobile	Heavy	Willys-Knight	Heavy
Jordan	Heavy	Windsor	Medium
LaSalle	Heavy	Wolverine	Medium

Atlantic recommendations are carefully based on automobile manufacturers' specifications. Ask for the definite grade intended for your car. Atlantic dealers and service stations have all grades—including the heavier grades, for certain cars, for long-distance driving at sustained speed.

COMMUNITY FETES TO FEATURE JULY 4 CELEBRATION

SPORTS, MUSIC, FIREWORKS SCHEDULED

Holiday Programs Throughout City, County to Offer Active Day for Thousands

Variety is the keynote of community celebration planned throughout the city and county tomorrow in observance of the Fourth of July. While thousands are planning motor trips over the holiday, many others will attend community celebrations that have scheduled sports, music, dancing and fireworks as their features.

The North and South Parks are expected to be the mecca for family basket picnics. The county's celebration program will be band concerts and a dual display of 19 huge set fireworks and a score of aerial displays starting at 7 o'clock.

PARK CONCERTS

The city's contribution to the holiday will be band concerts in parks and play centers, as follows: Afternoon and evening—Arlington, Arsenal, Brookline, Carrick, Fineview, Greentree, Highland, Knoxville, Olympia, Ormsby, Schenley Park, and Winters. Evening—Armstrong, McGonigle and Spring Hill. Morning and evening—Woods Run Settlement. Morning — Magee playgrounds. Afternoon — City View, Herron Hill, Riverview and Wilson.

Among the many community observances will be a joint Crafton and Ingram program opening with a parade at 1:30 o'clock. Civic and fraternal organizations, as well as individuals and business houses, will enter floats for which prizes will be awarded to the most artistic in the various classes. Fireworks will be the evening feature.

At Dormont the day will be observed with daylight fireworks and field and water athletic events. One of the features will be the dedication of the new bathhouse at the Dormont pool. Following the dedication free packages will be distributed to the children. A vaudeville show for the children followed by fireworks display at 10 o'clock will complete the program.

Avalon's celebration will open with a band concert at 1 o'clock, followed by 14 athletic events open to residents of that borough and East Ben Aven. A baseball game will close the afternoon events. A concert, dancing, vaudeville and a huge fireworks display feature the evening program starting at 7 p. m.

ALL-DAY PROGRAM

An all-day program has been arranged by the West View Board of Trade at Boggs Field. Morning and afternoon baseball games are scheduled with 21 athletic events being staged. A special program of vaudeville features has been arranged with the day to close with a fireworks display starting at 9:30 o'clock.

Woods Run will hold a community celebration with a school children's parade as the opening event at 9 o'clock. Field events for boys and girls will fill out the morning program with swimming events at the Lang pool scheduled for the afternoon. Special events include a mushball game at 4 p. m. and street dancing in the Woods Run school yard in the evening.

The Capt. John M. Clark Post No. 305, American Legion, will stage Wilkinsburg's celebration. An afternoon display of daylight fireworks follows an exhibition by the Wilkinsburg Chapter, Junior Aviation League at 1 o'clock. Several concerts in the evening will be followed by a fireworks display, starting at 10 o'clock.

Under auspices of the Eighteenth Ward Board of Trade, McKinley Park will be the scene of afternoon and evening events. Among the varied features will be vaudeville, two ball games, band concerts, field events and a cake walk.

MALONE TO SPEAK

President of Council James F. Malone will deliver the principal address for the celebration at Soho swimming pool. Paul Jones will preside.

Exercises will open with a baseball game between local teams at 10:30 a. m. The city bureau of recreation will supervise a water carnival between 1 and 4 p. m. The evening program will be featured by a street dance on the roadway of Reed street.

Other speakers will be Assistant United States Attorney Ralph H. Smith, Attorney Frank B. Stewart and Mrs. Daisy Lampkins, president of the State Women's Club.

A two-hour fireworks display will close West End Board of Trade's celebration. Many events have been arranged for the day including athletic contests and vaudeville.

Stanton Heights will celebrate with a parade, boys' band contest and picnic. A dance will be held in the evening.

A firemen's fair opened a week of celebration for Tarentum. The features for tomorrow will include athletic events and a baby show in the morning while the afternoon brings forth a parade through that borough and Brackenridge, followed by a beauty contest, aquatic events and competitive drills. A concert and fireworks display fill the evening program.

Athletic events, drills and concerts will occupy the day at the Pennsylvania Training School at Morganza.

Slovenian Benefit Lodges Convene

BROWNSVILLE, Pa., July 3.—Lodges from Fayette, Washington, Greene, Somerset, Allegheny and Westmoreland counties are expected to attend a convention of the Slovenian National Beneficial Society, to be held at Repuhne, near here, tomorrow. It will commemorate the twenty-fifth anniversary of the founding of the society. More than 1,000 will parade.

Orange Apple Slips On Banana Peel, Falls Plumb

CHICAGO, July 3.—(AP.)—Orange Apple faw'd down and went crash yesterday and wound up in the hospital.

Orange is only 7. They asked him his name and he said "Orange," so the obliging nurse brought him one. They asked him again and he said "Apple," and the nurse got suspicious. She peeked into a phone book and found Orange Apple listed. She called him up, and sure enough he was little Orange's daddy.

They asked Orange, Jr., how he happened to faw down. He said he slipped on a banana peel.

FEW DETOURS FOR HOLIDAY

Pennsylvania highways over tomorrow will carry the heaviest traffic in their history, the Automobile Club of Pittsburgh declared today, providing the weather is fair. The state highway system is in splendid shape for the holiday rush, despite some major construction programs now under way. Highway crews virtually suspended oiling operations last week and detours were put in shape.

West of Pittsburgh there are two detours in effect on the Lincoln Highway, U. S. Route 30, between Crafton and Moon Run and between Imperial and Clinton. The William Penn, U. S. Route 22, is closed from the Allegheny County line to the West Virginia line. West Virginia Route 2 between Wellsburg and Wheeling is closed and the detour is in poor condition.

South of Pittsburgh the National Pike, U. S. Route 40, has a detour from Brownsville to Uniontown over paved roads. On U. S. Route 19, the Perry Highway, the detour from Canonsburg to Washington via Houston and Meadowlands, has been removed. On State Route 88, two detours, between Finleyville and Monongahela, and between Charleroi and Speers, are in fair condition.

North of Pittsburgh the detour on Pennsylvania Route 18, between New Castle and New Wilmington, is reported fair, and there is a detour between Harlansburg and Mercer on U. S. Route 19, the Perry Highway.

On the Lincoln Highway east of Pittsburgh there is a long detour between East McKeesport and Greensburg. Farther east there are two stretches of one-way traffic just west of Ligonier.

The William Penn, U. S. Route 22, is clear east of Pittsburgh except for a detour between Hollidaysburg and Water street. Pennsylvania Route 31, south of Greensburg, has a detour between Mt. Pleasant and Donegal.

BATTLE LOOMS FOR JURY JOB

There may be a battle for the minority party place on the board of jury commissioners at the Democratic primary in September.

Thomas A. Dougherty, of Sharpsburg, today announced his candidacy. The present minority members is Thomas A. Hester. Dougherty claims to have the support of County Chairman David L. Lawrence, former County Commissioner James Houlahen and Joseph F. Guffey.

"The incumbent of this office has had two terms and we believe some other Democrat is entitled to consideration at this time," said Dougherty.

Mrs. Alberta Hull, of Duquesne, has told friends that she intends to seek the Republican nomination for jury commissioner.

Heflin's Son Fined On Driving Charge

WASHINGTON, July 3.—(INS.)—J. Thomas Heflin, Jr., son of Senator Heflin (Dem.), of Alabama, was fined $100 on a charge of reckless driving on June 19. His automobile crashed into the rear of a truck.

Accompanied by his father's secretary, he pleaded guilty. When arrested Heflin first told police he was under the influence of drugs, but later denied this and said he had "had a few drinks." A charge of driving while under the influence of a narcotic has been nolle prossed.

Cashier Admits Theft Of $21,000 Fund

BELLINGHAM, Wash., July 3.—(AP.)—Edward Melhart, Whatcom County cashier, who has been missing several days, surrendered at the county jail this morning and confessed to Deputy Sheriff John O'Dell the theft of $21,000 county funds, the officer announced.

Retired Farmer, 83, Drops Dead Talking

SHARON, Pa., July 3.—While talking with relatives, Andrew Young, aged 83, retired farmer of near West Middlesex, dropped dead. Heart failure was given as the cause.

SECOND WISSER WILL LEAVES SON OUT

One of Eight Children Loses Share in McKeesporter's Estate Valued at $325,000

One of the most unusual cases ever to crop up in the Allegheny Count register of wills office came to light today with the finding of a second will in the $325,000 estate of Christopher H. Wisser, of McKeesport, dead two years.

The escond will disinherits entirely a son, Florence Wisser. The first will distributed the estate among the wife and eight children. McKeesport residents regarded Florence as his father's favorite son.

The unusual circumstances became known today following a probate hearing before the deputy register of wills, Henry Erisman, and revealed that the discovery has developed a contest over the estate.

8 CHILDREN IN FIRST

The first will, filed in June, 1927, gave the wife one-third and the eight children two-thirds of the estate. In December, 1928, Attorney John F. Oyeman, of Baltimore, suddenly appeared with the second document. He explained he had forgotten its existence for months and sad come across it one day among his effects.

He had witnessed the will in the Baltimore law office of a friend, Attorney Albert S. Gill. Gill died before Wisser, and many of his legal documents were turned over to Oyeman, the latter said.

SECOND HEARING CALLED

Oyeman's unexpected appearance was none too soon—in fact, just two days before the $325,000 estate was to be distributed by the terms of the first will. The executors had asked for the decree of distribution and eight of the 10 days usual grace had elapsed.

Besides ignoring Florence, the second will increases by $25,000 the inheritances of a daughter, Mary, and a son, Albert. The wife's share of one-third is unchanged and seven children, with Mary and Albert favored, share the remainder.

The case was far from cleared up when the hearing was ended and a second hearing will be held in Baltimore. Executors of the first will have asked for more information on the drawing up of the second document. They are unable to understand why Wisser went to Baltimore to make the second will.

Chicago Plane Off On Flight to Berlin

CHICAGO, July 3.—(AP.)—The Chicago Tribune amphibian, Untin Bowler, lifted its wings from the waters of Lake Michigan at 8:48 a. m. today and sailed northward on the first leg of a flight to Berlin. Its first stop was scheduled at Milwaukee.

Aboard the craft as it started its air journey across the northern wastes to Europe were two pilots, Robert H. Gast, of Kentucky, and Parker Cramer, of Clarion, Pa., and Robert Wood, aviation editor of the Tribune.

Goodyear Dirigible On Radio Test Trip

LAKEHURST, N. J., July 3.—(AP.)—Verner Smith, pilot of the Goodyear company's little dirigible, the Mayflower, headed his craft up the coast towards Boston this morning for several days of radio experiments with the Massachusetts Institute of Technology. An aid and mechanic accompanied him. During the stay in New England the Mayflower will be housed in a hangar under construction at New Bedford, Mass.

Sharpsville Man Convicted for Tax

MERCER, Pa., July 3.—L. R. Montgomery, of Sharpsville, was found guilty on two counts of failing to make returns on gasoline tax to the state. Montgomery claimed that he had settled for the second and third quarters of 1928 and had made his return for the fourth, but that his papers were destroyed when his garage was gutted by fire.

'Hope in the Night,' Mace's Talk Topic

"Hope in the Night" is the subject of an address which James C. Mace will give Friday at 12:30 p. m. in the Downtown Y. M. C. A. The address will be broadcast by station KDKA.

Eyes Scientifically Examined
Glasses Prescribed and Fitted.
Dr. F. C. FERRANTE
OPTOMETRIST
Artificial Eyes of Natural Appearance... $5
Hours 9 to 4:30
705 Plaza Bldg. Atlantic 7811

'WE'RE GOING TO MARRY'

Photo by International Newsreel.

WILLIAM T. INCE ADA WILLIAMS

"We're going to marry." Ince, son of the late motion picture producer, and Miss Williams, "Miss Miami, 1927," calling at the marriage license bureau, Los Angeles, to tell the clerk just that in filing notice of intention to marry.

3 BURNED, BAN ON FIREWORKS

NEW KENSINGTON, Pa., July 3.—Persons who shoot off fireworks in New Kensington before tomorrow face arrest and prosecution, according to a ban issued by the police and burgess as a result of three women being burned Monday night while walking in the street. Louis Formica, 18, of Twelfth street, New Kensington, who is accused of hurling a giant firecracker into the street, was held over at a hearing in police court yesterday.

Mrs. Katherine Mancuso, 49, of 721 Fifth avenue; Mrs. Tamasina Curcio, 56, and her daughter, Miss Mary Curcio, 18, of 1320 Kenneth avenue, were slightly burned by the firecracker. They were treated at the hospital and taken home. Immediately after the report reached Burgess Daniel Burns an order was issued by Burns to Police Chief J. R. Skinner forbidding any early celebrations.

Man Hurt by Pipe Sues for $25,000

M. A. Wheeler asked $25,000 damages for personal injuries from the Harris Pump and Supply Company in a suit filed in Common Pleas court, alleging that while his automobile was held at a railroad crossing on Neville Island, May 25 it was struck by a truck of the defendant company. A protruding pipe on the truck penetrating the rear of the automobile and struck him, causing serious injury, he charged.

GIRL, 9, KILLED BY TRUCK

On her way to summer parochial school, 9-year-old Helen Baksur, of 618 Second street, Versailles, was struck by a truck and fatally injured in Walnut street, near Olympia Park, McKeesport, according to a report to the coroner. She died half an hour later in the McKeesport Hospital.

The truck, owned by the Seven Baker Brothers, Wabash avenue, was driven by Joseph Collins, of Wittman street, West End. He was arrested by Versailles police and turned over to the coroner. He told police the child walked directly into the path of his machine.

A PROMINENT TEACHER Says:—

"I teach my pupils the absolute necessity of saving their teeth which I realize are essential to health and beauty."

"DR. WALLS Beautified my mouth at less cost than obtainable elsewhere."

"I recommend Dr. Walls, M.D. and D.D.S. (offices and clinic at Fifth Ave. & Market St.), to everyone needing the best painless dentistry at saving prices."

SPARK OF HUMAN LIFE

Where does it come from and where does it go? Everything begins in Electro chemistry and everything ends the same way. Youth is the great jewel of life. With a clean blood stream it is glorious, and every one is entitled to this heritage for a Happy Old Age. Health makes us more kind and considerate, and that is about all that is needed to make this world a better place to live in. If the Spark is not in Protein substance our body would die.

Dr. Royal S. Copeland, former New York Health Commissioner, now U. S. Senator, said: "There is one food without which life would soon end—Protein." This sunkissed atom that gives and sustains life finds solace in your blood stream. The principal object of this laboratory is to restore health to suffering men and women and thereby enable them to earn a livelihood.

BLOOD CELL PROTEIN SERUMS

(Copyrighted, 1909)

We have successfully treated thousands of men and women for Rheumatism, Anemia, Debility, Diabetes, Asthma, Kidney Trouble, Heart Trouble, High Blood Pressure, Neuritis, Acne, Nervous Disorders, Impure Blood, Skin and Chronic Diseases, Catarrh of the Nose, Throat and Ear.

Watch Your Blood Pressure. Your Blood Cells Control It and One-Third of the Public Die From It.

Reliable Laboratory Examinations of Blood and Urine Free.

One serum affords immediate relief. Chronic cases which have long resisted treatment yield quickly. Our physicians make NO CHARGE for consultation or advice! Patients pay only for the serum they take. Everybody pays the same price for the same serum.

Office Hours: Daily 9 A. M. to 5 P. M. Sunday, 10 A. M. to 1 P. M.

(Copyrighted, 1909)

Pittsburgh Research Laboratory

4th Floor Keenan Bldg., 7th St. and Liberty Ave.

Telephone ATlantic 3734

Troubled For Three Years With Pimples. Healed by Cuticura.

"My trouble was pimples. They were large and red and were scattered all over my face, which was a sight to look at. The pimples burned and were very itchy, and troubled me for three years. A friend recommended Cuticura Soap and Ointment so I purchased some, and after using three cakes of Cuticura Soap and three boxes of Cuticura Ointment I was completely healed." (Signed) Miss Betty Fry, 5148 Hillcrest St., Pittsburgh, Pa., Feb. 2, 1929.

Soap 25c. Ointment 25 and 50c. Talcum 25c. Sold everywhere. Sample each free. Address: "Cuticura Laboratories, Dept. H, Malden, Mass."

Cuticura Shaving Stick 25c.

SUN-TELEGRAPH IS HOST TO 8,000

Pittsburgh Children Enjoy Kennywood Amusements; Throng Tired But Happy

Eight thousand boys and girls from every part of the Pittsburgh district are today enjoying the greatest picnic of the year at Kennywood Park.

The Sun-Telegraph is supplying for these frolics all the essentials of a wonderful day.

Exciting rides, thrilling adventures into the dark recesses of strange labyrinths, and pleasant excursions are all pleasing the youthful adventurers at Kennywood Park.

To the great joy and happiness of these thousands of Pittsburghers the weatherman provided a clear, cool day for the picnic. Every indication is that his promise will hold good and that sunshine will bless the excursionists to Kennywood all day.

A happy, tired throng will return to its homes tonight with the lasting memory of the wonderful Sun-Telegraph picnic.

(Advertisement)

KONJOLA AGAIN DEADLY ENEMY TO RHEUMATISM

For Twenty Years Man Sought In Vain for Relief That New Medicine Brought

Remarkable, but true, Konjola, the new and different medicine, seems to be at its very best when pitted against those obstinate cases that have held on, year after year, defying all sorts of medicines and treatments. The records of Konjola fairly overflow with the amazing reports of its success in such stubborn cases.

MR. R. A. SMYERS
(Photo by Brady Stewart Studio)

Yet this is not remarkable, for all of Konjola's 32 ingredients—22 of them the juices of roots and herbs—work together, yet singly, at the very source of the ailment. Konjola battles the causes; that is why its results are quick, certain and lasting. Konjola is not designed to give mere temporary relief; its goal is complete and glorious health in place of pain and suffering. Learn how Konjola works; learn why Konjola is known as the medicine with more than a million friends. Meet the Konjola Man at the Dow Drug Store (formerly McCulloch's), Penn Avenue and Sixth Street, Pittsburgh. Hear from him the wonderful history of this wonderful medicine for the stomach, liver, kidneys and bowels, and for rheumatism, neuritis and nervousness. See what Konjola does, then decide what you will do about Konjola. Be guided by the experiences of others. For instance, consider the case of Mr. R. A. Smyers, of Bulger, near Pittsburgh, who exclaimed to the Konjola Man a few days ago:

"What words of mine can pay fitting praise to the medicine that relieved me of rheumatism that had tortured me for twenty years! I never expected to be rid of this stubborn affliction, for in those twenty years scores of medicines and treatments failed utterly to afford the slightest relief. The pain started in my ankles and knees and as time passed the pains visited every part of my poor body. It was with difficulty that I wa able to get around. When a friend urged me to give Konjola a trial I was so disgusted with medicines generally that I paid little attention to his advice.

"But as I read day after day about Konjola's triumphs I began to have a little faith. Finally I decided to try Konjola, and what a lucky day that was for me. Just as I was told it would do, Konjola lost no time in getting to work. My organs were stimulated, and as the poisons and impurities were swept from my system I could feel myself growing better in every way. Then the rheumatic pains became less and less severe. How happy I was to realize that I had, at last, come to a turn in the road. In four weeks I was free absolutely from rheumatism, and certainly feeling better than in years. What a splendid medicine Konjola is. Never before have I indorsed a medicine for the very good reason that not one of them helped me. But how different with Konjola, the master medicine of them all."

Of such splendid experiences is the history of Konjola made up. Here is a medicine for the aged and the infant; a medicine, indeed, for all who are ill and who would know again the joy that comes with health.

The Konjola Man is at the Dow Drug Store (formerly McCulloch's), Penn Avenue and Sixth Street, Pittsburgh, where he is meeting the public daily and explaining the merits of this new and different medicine.

Boys Must Make Good Marks or Go to Jail

UNIONTOWN, Pa., July 3.—Failure to make required grades in the Connellsville High School will result in imprisonment for James Napkie, Joseph DeLucca and Fred Cromo, high school students, who were paroled today after they confessed to looting school lockers.

If the boys fail to attend school regularly or do not make required grades, the parole will be revoked.

DUERR BOND UP IN VOTE CASE

John B. Duerr, former Stowe Township commissioner, accused of election frauds, waived hearing and posted $1,000 bond before Alderman George J. Anderson yesterday. Until three weeks ago Duerr was commissioner of Stowe Township.

During the recent trial of the election board of the Eighth District of the township, Duerr was mentioned as having been the man who deposited 100 ballots in the ballot box at the September, 1927, election. Several days after the trial District Attorney Samuel H. Gardner ordered Duerr's arrest.

NORGE
ELECTRIC REFRIGERATOR
Nothing to get out of order
Nothing to require attention

RESORTS
Atlantic City, N. J.

An Epicure writes—
"Is, such meals, such rooms, such service, such low rates"
NEW IROQUOIS AND ELBERON
ATLANTIC CITY'S BEST MODERATE-PRICED HOTELS R. B. Ludy, M.D.

Ocean Grove, N. J.

SEASIDE HOTEL
OCEAN GROVE, N. J.
Directly on Ocean Front. All guest rooms overlooking sea. CHARLES G. STOCKTON.

ROTARY HEADS INAUGURATED

Inauguration of its new officers featured the weekly luncheon today of the Rotary Club of Pittsburgh at the Fort Pitt Hotel. Short addresses were made by the incoming heads.

The new officers are: President, Edward B. Lee; first vice president, Edward T. Whiter; second second vice president, Stanley P. Asher; secretary, Royal S. Goldsbury; executive secretary (re-appointed), M. Betty Gardner; treasurer, Louis J. Lind, and sergeant-at-arms, James Brown.

The directors, besides the officers, include Edward C. Byrnes, Berton B. Croup, V. Daniel Nirella, Frank R. Phillips, Ernest A. Pilgrims and Henry P. Spilker.

RESORTS
Atlantic City, N. J.

Hotel JEFFERSON
ATLANTIC CITY'S NEWEST FIREPROOF HOTEL
OCEAN END of KENTUCKY AVE. OVERLOOKING THE BEACH
BATHING FROM THE HOTEL
OWNERSHIP MANAGEMENT
FETTER & HOLLINGER
ALSO
MONTICELLO & DEVONSHIRE
RATES
HOTEL JEFFERSON 54th up European, $7 up American
HOTEL MONTICELLO 57th up European, 54th up American
SPECIAL WEEKLY

ALBEMARLE
Virginia Ave. near Beach and Steel Pier
Bathing from hotel. Running water all rooms. Private baths. Elevator. Excellent table.
Rooms with Meals
$4.00 Day Up. 2 Persons $7.00 Day Up
Rooms without Meals
$2.00 Day Up. 2 Persons $3.00 Day Up
Write for special weekly rates. Gable & Devitt

Wellsboro
KENTUCKY AVE.—NEAR BEACH
Every Modern Appointment
European plan, $2 up daily | Special
American plan, $4 up daily | Weekly
Free Bathing—With Showers
Ownership Management. Ralph Meckley

LOUELLA
European $2 Up Daily
Plan $10 Up Weekly
Tenn. Ave. near beach. R. Rawley.

MILLER COTTAGE 9 to 17 N. Georgia Ave. Cap. 250. Noted for its table. $3 up dly. $18 up weekly. 20th season. EMERSON CROUTHAMEL, Mgr.

WINDERMERE S. Carolina av. & beach. Amer. Europ. plan. Bath'g Priv., elev. Benders, ownership mgt.

Marlborough-Blenheim
"The House with the Home Atmosphere"
(We do no trade advertising, which naturally would impair this atmosphere)
Both American and European Plans
Central location with two blocks of Ocean and City Park frontage
Particularly Attractive during
ATLANTIC CITY'S great SUMMER SEASON
May to October inclusive
Weekly Rates Most Attractive
Surf-Bathing, Golf, Horseback Riding, Roller Chairs, Piers, Theatres, Movies, and countless other amusements.
Ownership Management Josiah White & Sons Co.

OVERNIGHT EXCURSION
WASHINGTON, D. C.
SATURDAY, JULY 6
Eastern Standard Time
$6 ROUND TRIP
Leave Pittsburgh 10 P. M. Returning
Leave Washington 9 P. M., July 7
Tickets on sale in advance.
BALTIMORE & OHIO

Are you a BONFAN

A BONFAN never misses one of Ripley's startling drawings, "Believe It or Not!" which appear every day in this newspaper. Rip amazes, amuses and astonishes you with facts which seem beyond belief and yet are proved beyond doubt.

Be a Bonfan and get a new kick every day from the weird wonders of the world we live in—

Ripley

Watch for

"Believe It Or Not!"

Beginning July 9

In the

SUN-TELEGRAPH

PATRICIA PITT'S SPRIGHTLY COMMENT ON PITTSBURGH'S SOCIETY HAPPENINGS

Social Set to Turn Out In Force to Observe 'Glorious Fourth'

PARADES and picnics and shooting-crackers and special parties and tournaments at country clubs—mix them all together and you will have the essence of the Glorious Fourth that arrives tomorrow to give us all a holiday. While from a purely social point of view very few large affairs are set for Independence Day, there are lots of small parties and the country clubs probably will attract their full memberships, with ample additions of friends, to enjoy the sports and the dancing.

One party arranged for the evening will be given in honor of one of the girls who made her debut during our "little season." This is a dinner dance which the Frank Scott Willocks, of Sewickley, will give in the Allegheny Country Club, having as their guest of honor Caroline Crittenden. Caroline was introduced, you remember, at a tea which was given June 22 at the home of her parents, the William Jackson Crittendens, of Shields.

* * *

ANOTHER debutante party set for this week is a dinner dance which the William Christopher Robinsons, of Franklin Farm, Sewickley Heights, will give Saturday evening in the club. The Robinsons are entertaining for Margaret and Anne Rose, daughters of Mr. and Mrs. Don Rose, who were introduced to their parents' friends last Friday.

* * *

MR. AND MRS. HOWARD S. JONES, of Ben Avon, announce the marriage of their daughter, Miss Anna Mae Jones, and Harry C. Bixler, son of Mrs. C. N. Bixler, of Conneaut, O., which was solemnized June 28.

* * *

AN engagement of interest is announced today in the betrothal of Nancy Lea Paull, daughter of the George Paulls, of Stanton avenue, to Robert Baldwin Nation, son of Mr. and Mrs. William H. Nation, of Muncie, Ind.

Nancy Lea is an Ogontz School girl, and, incidentally, is an accomplished horsewoman. I understand that she is planning to set a fall date for her wedding.

* * *

AT this time of year, though, we can't keep away long from the topic of traveling, since it is uppermost in most minds. Among those who are away from home just now is Mrs. Moses B. Suydam, of Pembroke place. Mrs. Suydam is down at Walnut Hall, near Lexington, Ky., visiting her daughter, Mrs. Harkness Edwards, the former Mary Suydam.

Mrs. Howard S. Evans, of Beechwood boulevard, and her two daughters, Evelyn and Laura, have been in New York for several days, I hear. They stopped at the Barclay, I believe.

* * *

ANNOUNCEMENT has been made of the marriage of Miss Dorothy Kingston, daughter of Mr. and Mrs. Walter W. Kingston, of Poughkeepsie, N. Y., and Arthur Jackson Stewart, son of Mrs. Alexander Stewart, of Parnassus, which was solemnized Saturday afternoon at 5:30 o'clock in the First Presbyterian Church of Poughkeepsie by the Rev. Earl L. Douglass. Mrs. Harland M. Stollar, of Parnassus, sister of the bridegroom, was matron of honor and Miss Grace M. Eames, of Baltimore, roommate of the bride at Russell Sage College, was maid of honor. The bridesmaids were Miss Josephine Plowman, of Philadelphia; Miss Helen Perry, of Cleveland; Miss Bernice Wood, of Watertown, N. Y.; Miss Matil Hanffman, of Jamaica, L. I., and Miss Elsa Ransom and Miss Genevieve Caven, of Poughkeepsie. Milton A. Hopf, of Linwood, N. J., was best man and the ushers included Robert F. Knox and John Cavo, of Poughkeepsie; Paul Schuman, of New York; Elliott Harris, of Philadelphia; James Hutt Davis, of Angola, and Edward F. Vreeland, of Brewster, Mass. After a trip to Seagirt, N. J., Mr. and Mrs. Stewart will be at home in Parnassus.

* * *

ANNOUNCEMENT is made of the marriage of Miss Carol Clemenson, daughter of Mr. and Mrs. Edward G. Clemenson, of Pelham, N. Y., to John Hazlett Carrison, of this city, the ceremony having been performed on Saturday, June 15, in the manse of the First Presbyterian Church, Altoona, Pa. Following the ceremony, which was witnessed only by the two families and close friends, a wedding supper was served at the Penn Alto Hotel. Mr. and Mrs. Garrison will make their home in North Park avenue, Warren, O. The bridegroom is a Lehigh University man.

* * *

MRS. EDWARD E. HUNT and her daughter, Mrs. Charles E. Barnhart, of College avenue, are spending several weeks in Atlantic City.

* * *

MR. AND MRS. GILBERT E. BLAINE, of Homewood avenue, have left for an extensive western tour. They will spend some time in California before returning home about August 1.

* * *

ANNOUNCEMENT has been made of the engagement of Miss Mary Violet McKee, daughter of Mr. and Mrs. A. V. McKee, of Butler, to Hugh Stuart Fullerton, Jr., of New York, son of Hugh S. Fullerton, noted sports writer. The engagement was announced Saturday at a bridge-luncheon given in her home. Miss McKee was graduated from the May Lyon School at Swarthmore, Miss Ilman's School at Philadelphia and Mt. Holyoke College, later doing graduate work at Columbia. Mr. Fullerton was graduated from Mercersburg Academy and Princeton University. No wedding date has been set.

* * *

A BRIDGE party will be held Saturday afternoon, July 13, on the lawn of the P. J. Donahoe home in Stanton Heights under the auspices of the Alumnae Association of St. Xavier's Academy. Mrs. Clara Donahoe Tebbets, president of the association, is chairman.

* * *

MRS. MARJORIE KEIL BENTON is in Atlantic City for the week as the guest of her mother, Mrs. John J. Keil, who has been there the last three months.

Patricia Pitt

Next Season's Debutante

Photo by Pittsburgh Sun-Telegraph.

MRS. WILLIAM C. ROBINSON MISS ROBINSON

Mrs. William C. Robinson, Ridge avenue and Franklin Farms, Sewickley Heights, and her daughter, Mary Franklin, who will make her debut in the winter.

Crafton Club to Aid Borough Celebration

BOTH the Woman's Club of Crafton and the junior section of the club will participate tomorrow in the Crafton-Ingram community celebration. The seniors will have a float in the parade and the juniors are to take charge of the cake stand on the high school grounds. The cakes will be made by the women of the borough, whether club members or not, and a prize will be awarded for the best. The judges are representatives of the borough organizations. Mrs. Finley Weisenberger, junior president, is being assisted by Mrs. M. B. Wenrich, Mrs. Mildred Stewart, Miss Mary Florence Taylor and Miss Nancy Stotz. Mrs. Thomas S. Loring is the senior clubs' representative on the community day committee.

* * *

PITTSBUHGH COUNCIL OF CATHOLIC WOMEN will have a picnic and reunion at West View Park Saturday, July 13. Cards, bingo, dancing and amusements of various other kinds will feature the affair, for which Mrs. D. J. Sullivan is general chairman. Assisting her as chairman of the several committees are Mrs. T. J. Sweeney, cards; Mrs. H. M. Bolger, bingo; Mrs. L. J. Feinaugle, novelties; Mrs. B. J. Hannegan, dancing; Miss Catherine A. O'Donnell, tickets; Mrs. John H. Roney, amusement tickets, and Daniel J. Sullivan, men's committee.

* * *

THE Bridge Club of Pittsburgh Council of Catholic Women will hold a benefit porch party at Council House the afternoon of July 17, with bridge, "500" and euchre as the chief attractions. Miss Kathryn Griffin is hostess.

* * *

MEMBERS from different parts of the state will be present at the meeting of the Ladies of the G. A. R., which has been postponed from tomorrow until Thursday of next week. It will be held at the G. A. R. Home, Hawkins Station.

* * *

THE Purdue Women's Club will have its monthly luncheon next Wednesday in Kaufmann's dining room. Mrs. P. D. Seybold, hostess for the day, is taking reservations.

Squire for 50 Years, Dies at Age of 81

SUMMERHILL, Pa., July 3.—John T. Long, 81, justice of the peace here for 50 years and also burgess for many years, is dead.

(Advertisement)

New York's Most Beautiful Hands

They are the hands of Miss Annette Grandin, the most photographed hands in the world. They are so white and smooth that they can stand "close-up" reproduction. And here's the secret, according to Miss Grandin:

"I use no fancy or expensive lotions, but make a skin bleach of my own. I get three ounces of Orchard White at the corner druggist and mix it with the juice of two lemons. This makes a full quarter pint of a remarkable, and at the same time perfectly harmless, bleach. I rub a little into my hands—also my neck and face—every night, and don't worry about freckles, tan or redness. This simple mixture not only keeps the skin clear and white, but luxuriously soft and smooth to the touch.

PITTSBURGHERS TO HOLY LAND

NEW YORK, July 3.—Sailing in a group of 400 passengers on a 58-day cruise of the Mediterranean, the Holy Land and Egypt, a number of Pittsburgh tourists left last evening in the steamship California, starting on the first leg of the 14,000-mile jaunt.

The following are from Pittsburgh: Mr. and Mrs. William C. Bollen, Misses Florence J., Margaret M. and Mary H. Bollen; Miss Alice S. Harper, Miss Louise Hetherington, Miss Ruth Hetherington, Miss Margaret H. Jacobs, Miss M. P. Knox, and Miss Hattie G. McConaughty.

The travelers will make calls at Madeira, Spain, Italy, Greece, Turkey, Egypt, the Holy Land, France and England. The Pittsburgh party will return to New York on August 29.

Mrs. Louise V. Schyrock of Pittsburgh sailed for Europe today in the steamship Laconia bound for Queenstown and Liverpool.

Highway to Remain Open Through Night

MONONGAHELA, Pa., July 3.—In response to demands the Monongahela and Finleyville portion of the Pittsburgh-Monongahela Pike will be open to traffic from 6 p. m. to 6 a. m. during the period in which it is being rebuilt, contractors announced.

County Will Pay Overbrook $32,375

Payment of $32,375 to the Borough of Overbrook was authorized by the County Commissioners at their meeting yesterday, for property damages due to the opening of the Library road extension in the borough.

Reznor Plant Will Have Brief Layoff

MERCER, Pa., July 3.—The Reznor Manufacturing plant will close today for the Fourth of July and not reopen until July 15. The company is well along with its orders. Shipments will start about August 1.

Salvation Army Workers Change

BUTLER, Pa., July 3.—Capt. Bernard E. Flinn, of Washington, Pa., took charge of the Butler Salvation Army this week, succeeding Capt. John Bethune, who has been assigned to Washington, Pa.

Ross Board Ends Summer Sessions

The Ross Township Board of Trade will suspend meetings during the summer months, James S. McKain, secretary announced today. The meetings will be resumed in September.

Pet Monkey Bites Little Boy On Leg

CONNELLSVILLE, Pa., July 3.—Samuel, little son of Mr. and Mrs. Samuel D. Oppenheim, was bitten on the leg Sunday by a pet monkey belonging to J. L. Love of Vanderbilt.

The monkey is mascot for the Tri-Town Community Volunteer Fire Department.

HEBREW FUND NEARS GOAL

CLEVELAND, July 3.—(AP.)—The Hebrew Union College announced that its campaign for a $5,000,000 endowment fund had passed the $4,000,000 mark and that the $500,000 subscription of Julius Rosenwald, Chicago philanthropist, offered on condition that $3,500,000 be raised by July 1, was made a certainty.

Dr. Julian Morgenstern, president of the college, said the fund would not have totaled $3,500,000 yesterday had not Adolph S. Ochs, publisher of the New York Times, and Mrs. Ochs increased their original constribution of $200,000 to $500,000. The second Ochs gift assured the college of the Rosenwald subscription.

President Morgenstern said subscriptions total $4,119,382.76. He expressed confidence the $5,000,000 goal soon would be reached and said the endowment campaign under Mr. Ochs' chairmanship would be continued.

The college, a rabbinical training school, was founded by the late Dr. Isaac M. Wise, father of Mrs. Ochs.

Funeral Directors Meet at Conneaut

CONNEAUT LAKE PARK, PA., July 3.—With the largest attendance in history, the annual convention of the Western Pennsylvania Funeral Directors' Association got under way at Hotel Conneaut, Monday afternoon.

Officers of the association are: Fred J. Roessing, Butler, president; George L. Gregory, Meadville, vice president; Victor P. Hyle, Evans City, secretary-treasurer. On the executive committee are C. L. Alexander of Corry, J. S. Bayer of Warren, Pa., and W. E. Byham of Meadville. Comprising the entertainment committee are George L. Gregory of Meadville, and Arthur E. Byham of Meadville.

Church Resumes Daily Bible School

The Daily Vacation Bible School has been resumed at the Ross Community United Presbyterian Church.

HEARST LAUDED FOR STAND IN FILM WAR

Independent Theater Owners Declare They Are Being Forced Out of Business

WASHINGTON, July 3.—William Randolph Hearst stands commended by the Allied States Association of Motion Picture Exhibitors for his editorial condemning monopolistic combination in the motion picture industry, published in the Hearst newspapers last Sunday.

Approval of the editorial was unanimously voted yesterday at the conference of individual theater owners, who declared they are being forced out of business by "high film rentals and unfair trade practices."

The following telegram was sent to Mr. Hearst:

"Motion picture theater owners representing fifteen states, meeting under auspices Allied States Association of Motion Picture Exhibitors today voted unanimous approval of your editorial in Washington Sunday Herald entitled, 'What is the Administration Going to Do About This?'"

"Testimony at this meeting showed that independent exhibitors are being forced out of business by the hundreds due to mergers of producers, high film rentals and other unfair and discriminatory practices."

KEEP UP FIGHT

"Exhibitor leaders commend you for your editorial calling for strict enforcement of the law and urge that you continue your efforts to the end that unlawful and monpolistic practices are stamped out in the motion picture industry."

Senator King (Dem.) of Utah, in a letter read at the meeting declared that "Congress should promptly enact measures that will preserve the principle of competition in the motion picture industry."

"Upon various occasions I have called the attention of the Department of Justice to practices of various producers which I believed were in violation of the Sherman law and the Clayton act.

"I believed that there was a determination upon the part of certain organizations to destroy the independent producer and the independent exhibitor and to establish an oppressive monopoly covering the entire motion picture field.

GREED RULES

"It would be little less than a calamity for the moving picture industry if it should be monopolistically controlled.

"Unfortunately, greedy and grasping individuals and organizations are seeking to monpolize substantially all fields of production of human endeavor. Giant corporations are being organized, and mergers and consolidations in every field of industry are being formed in order that monopolies may control in our industrial an economic life.

"In my opinion, the anti-trust laws now upon the statute books, if vigorously enforced, would afford substantial protection to the independent producers."

City Parking Guide Ready for Public

The 1929 parking and one-way street guide, and 1929 tourist and route guide are ready for distribution, Burton W. Marsh, city traffic engineer, announced. Copies can be obtained at the Bureau of Traffic Planning, 908 City-County building, or at the tourist bureau, first floor, City County building.

Highway Crosses Dropped by Ohio

SHARON, Pa., July 3.—Thirty white crosses, showing where people met death in automobile accidents, are being removed from highways in Brookfield township. The Ohio highway department has ordered the removal of all such crosses in the state.

NORGE
The Electric Refrigerator with the Rotary Compressor

KEEP POSTED

While you are away on your vacation have the Sun-Telegraph mailed to you. It is the best way to keep posted on what is going on in Pittsburgh and the world in general. Your Sun-Telegraph will be mailed to you anywhere Uncle Sam sends mail.

2 WEEKS FOR 50c
WRITE OR TELEPHONE
CIRCULATION DEPT.
SUN-TELEGRAPH
PITTSBURGH, PA.
GRANT 6500

Grand Pass Awards Await Claimants

Who is the holder of current, orange, series No. 27, street car pass No. 01014? Whoever owns that pass has been carrying a $100 bill around in his pocket for nearly a week.

Probably unaware of the fact, this person has actually been using his pass, instead of having it framed, as he ordinarily would, if he recognized its value.

More valuable than a new suit of clothes; the equivalent of several pairs of the best shoes; nearly enough to pay the first installment on an automobile; probably equal to a large part of its owner's salary—all this was bought for $1.50 by the holder of pass No. 01014.

The owner of that pass has been granted the Grand Weekly Award of $100 by the Sun-Telegraph and Pittsburgh Railways Company. Who is he?

The second grand weekly award has been granted to the holder of pass No. 61013.

The following fifteen pass numbers represent the passes entitling their owners to awards of $5—ten weekly awards and five daily awards:

08,332 11,636 16,503 21,198 32,625 39,092 46,017
64,248 71,954 76,364 54,994 00,173 42,316 79,999
23,367.

These passes entitle their owners to receive passes good all next week:

15,032 39,120 62,961 82,450 26,613 44,654 65,417
86,420 26,923 54,897 74,818 14,116 37,501 64,011
84,511 26,832 46,900 69,513 00,987 29,749 59,900
79,711 19,250 42,876 66,916.

Holders of these passes are eligible to receive $2 awards:

60,013 09,001 49,060 79,038 36,161.

Employes of the Sun-Telegraph and Pittsburgh Railways Company are not eligible in this campaign.

JEWISH MEET OPENS FRIDAY

Four hundred delegates representing 124 chapters, with a membership of 3,500 in the United States and Canada, will attend the opening sessions Friday of the sixth annual international convention of the Aleph Zadi Aleph, junior order of B'nai B'rith. Sessions will be held in the Y. M. & W. H. A. building, Bellefield avenue. In the evening religious services will be held in the Morris Kaufmann Auditorium.

A degree team of 13 men will present the Judas Maccabeus ritual, the second degree, to new members of the order.

Saturday morning Dr. Samuel E. Goldenson, of Temple Rodef Shalom, will preach to delegates. In the evening a dance will be held in Webster hall. The conference will close Monday with a sightseeing tour of the city and suburbs.

Salvation Leaders To Honor Atkinson

More than 150 Salvation Army officers from 30 Western Pennsylvania counties gathered today in Pittsburgh to participate in farewell exercises in honor of Lieut. Col. and Mrs. Joseph Atkinson. For more than five years the colonel has been in charge of the Western Pennsylvania Division and he leaves here this week for Boston to take charge of the army workers in New England. This afternoon there will be an officers' council at 2:30 o'clock and another gathering tonight at 8 o'clock. All the meetings will be held in the Second avenue headquarters building.

WATER PAGEANT ARRANGED

A water carnival and pageant, at which "Miss Rock Bottom of 1929" will be selected, will be staged at the Rock Bottom Pool, Edgewood, July 14. Sixty aquatic stars, members of the Willows swimming team, will take part in the program.

The feature of the program will be a dive from the 60-foot cliff into the pool by Eleanor Stevens, 12, granddaughter of J. U. Hobart, the owner of the place. Charles Dunsworth, Ken McKelp, Bob McTiernan, will represent the pool in the program.

Marie Derkoben will be tied in a bag and dropped into the water, according to the plans being made, and the five Derkoben sisters will compete with the five Scott sisters to decide the swimming supremacy of the two families.

Shot Accidentally, Woman Asks $15,000

Mrs. Rose Hanula, and her husband, John Hanula, of 652 Becks Run road, filed suit against Ben Silverman, of Lombard street, in Common Pleas court, seeking to recover $15,000 for injuries suffered by Mrs. Hanula when she was shot accidentally.

Silverman was visiting the Hanula home January 29 and desired to look at a revolver which a son, John Hanula, Jr., was cleaning, it was alleged. Despite a warning by the son that the revolver was loaded, it was discharged by Silverman during the inspection, the bullet striking Mrs. Hanula according to the statement of claim.

KIWANIS PLANS FOR OUTING

Arrangements for the first annual picnic of the Kiwanis Club of the South Hills which will be held July 17 at Rackgeun Lake, were made at the regular weekly luncheon meeting of the club held in the Mt. Lebanon Lutheran Church, yesterday. Secretary R. Alex Willson is the general chairman for the outing. The following committees were appointed: Arrangements, Fred Haller, G. Howard Booth and L. T. Rominger; transportation, Kenneth S. Burley, M. D. Shank and William Klien; sports, Dr. L. L. Greer, Henry Leucht and I. L. Kelley; prizes, W. Rhodes McCaskey and Hamilton Alderdice; publicity, Leo Haller; first aid, Dr. C. C. Houck and Charles C. Baldwin. George Hawkins is the treasurer.

Chief of Police Baldwin, of Mt. Lebanon Township, gave an interesting talk on his trip to Los Angeles with the Pittsburgh Shriners at the convention held in that city last month.

Philip P. Miller was in charge of the meeting and appointed Joseph Hogson to preside at next week's meeting, where President Ben F. Williams is recuperating at Buckeye Lake, O.

Fall Election Bids To Be Asked July 16

Authorization to advertise the September primary election beginning July 16 and to advertise for bids for election paraphernalia was given Gilbert C. Cloonan, chief county statistician, by the County Commissioners at their meeting yesterday. The primary election is to be held September 17 for city and county offices.

Baptist Head Named University Trustee

W. Porter Beck, president of the board of the Pittsburgh Baptist Association, has been elected a trustee of Denison University at Granville, O., it was announced today. Mr. Beck's daughter, Elizabeth, and his son, Hamilton, are students at the university.

FURNITURE
Designers-Makers
Specializing in Period design reproductions—Also new designs.
Our "RE" Departments—Re-Upholstering, Re-Finishing, Re-Pairing—"Re"-Create old, worn Furniture to an appearance almost like new.
Estimates Without Obligation
DAULER-CLOSE FURNITURE CO.
636-638 SMITHFIELD ST.

friday morning
(after tomorrow's holiday)
JULY SHELF EMPTYING
THE great twice-a-year clear-away of all odd, excess and early summer stocks. No half-way measures---not only sweeping but relentless in its inclusion of wanted and attractive goods of every nature, at prices that offer judicious investment and wholesome savings to every member of the family.
Play tomorrow and shop Friday
BOGGS & BUHL

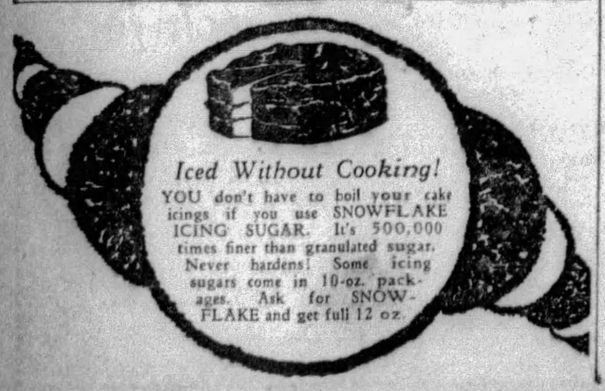
Iced Without Cooking!
YOU don't have to boil your cake icings if you use SNOWFLAKE ICING SUGAR. It's 500,000 times finer than granulated sugar. Never hardens! Some icing sugars come in 10-oz. packages. Ask for SNOWFLAKE and get full 12 oz.

COMPANY BARS MILK RIOTERS

The Liberty Dairy Products Company will not restore to employment striking drivers "who destroyed the company's property and brutally abused employes who remained loyal," said Paul E Reinhold, general manager, today in a circular letter to customers.

The letter, designated by the company as an answer to customers' questions in regard to the drivers' strike, asserts the trouble was fomented by Communists.

"UNIONISM A BLIND"

"No attempt has been made," says Reinhold, "to involve other companies, although their situation is identical; and the conclusion is that the cry of unionism is a blind to conceal other motives.

"At the time the strike began, the Liberty Dairy Products Corporation paid its drivers a guaranteed minimum wage of $31.50 a week, and some of the drivers earned as high as $70 a week. The week prior to the strike the drivers of the wholesale milk routes averaged $44.08 and the drivers of the retail routes averaged $35.20.

"WAGES INCREASED"

"Since sthen the Liberty Dairy Products Corporation has increased its weekly guarantee to its drivers to $35, with one day off each month with full pay and one week's vacation with full pay. This met the demands of the strikers so far as wages and working conditions are concerned.

"It never was compulsory for a driver to work every day. Days off were granted upon request. Some of the routes could be run in three hours and no routes required more than eight hours' work."

RAILWAY STRIKE THREATENS

CHICAGO, July 3.—(AP.)—Locomotive engineers of six western railroads are considering a strike to compel carriers to recognize an individual-grievance agreement with their international brotherhood, R. E. Edrington, assistant grand chief of the brotherhood, revealed last night.

Engineers of the Missouri Pacific, the Terminal Railroad Association of St. Louis, the Chicago Milwaukee and St. Paul and the Pacific railroads already have voted, Edrington said, and the vote now is being tabulated.

Negotiations between engineers and officials of the Union Pacific, Southern Pacific and Atchison, Topeka and Santa Fe railroads have come to an impasse, Edrington declared, predicting a strike vote by the engineers of those carriers soon.

Oother railroads in all parts of the country have become involved, Edrington said, and the strike threat might become national.

The controversy is based on the refusal of the railroads to deal with the engineers independently of the firemen and enginemen.

Man Badly Hurt By Fall of Slate

BROWNSVILLE, Pa., July 3.—Caught under a fall of slate, Roy Blaney, 25, of Crucible, near here, is in the hospital in a serious condition.

Drowned

HOWARD SWARTZ

BOY, 6, DROWNS AT PICNIC

An outing of a dozen telephone operators ended tragically last night when Howard Schwartz, Jr., 6, of 1 Bennett place, Homewood, a brother of one, was drowned in the Piney Fork swimming pool, Snowden Township.

Howard, according to his parents, had been taken by his sister, Ethel, 19, who informed them that the girls at work were having a little outing. Ethel wanted her brother, the baby of the family, to share in the fun. They left at noon yesterday. Six hours later Howard's lifeless body was recovered by Andrew Vaira, a life guard. Attempts to resuscitate him proved futile.

SCOOTER FANS TO HAVE TREAT

"Whoopee!"

The fun for "Whoopee" scooterites which started at West View park when seven schools raced for the North Side "Whoopee" scooter championship is growing daily.

A great announcement for scooter fans will be made in the Sun-Telegraph Friday.

What will the announcement be?

Something of importance for every boy and girl in the city. Owners of the new "Whoopee" scooters which the Sun-Telegraph is giving to many boys and girls who have obtained one 26-week subscription to the Sun-Telegraph will be deeply interested in this news. So will every prospective "Whoopee" owner in the city. So will nearly every other boy and girl.

There's a lot of fun in store for Pittsburgh scooter fans. Watch Friday's Sun-Telegraph for the news!

4 INJURED AS 4 AUTOS CRASH

Four persons were injured and four automobiles damaged in two accidents which occurred within a few minutes of each other in Bigelow boulevard near the Seventeenth street incline shortly before last midnight. Four motorists were arrested.

The first accident occurred, police said, when C. A. Rombach, 32, of 1901 Rockledge street, eastbound in the boulevard, brought his car to a stop in order to avoid striking a car coming in the opposite direction. The rear of Rombach's automobile was struck by one driven by C. N. Johnson, 46, of 4628 Henry street, the police reported.

In a traffic jam which followed, a machine operated by John Pagano, 29, of 160 Carver street, crashed into one driven by A. L. Bowser, 24, of 71 Crafton avenue, Crafton, injuring Bowser, his wife and their 1-year-old daughter, Jean. They were taken to the West Penn Hospital. Robert Bice, of 1508 Federal street, another motorist, who alighted from his machine when the first crash occurred, was cut by glass from the second accident. He was taken to the Homeopathic Hospital.

Rombach, Johnson, Pagano and Bowser were arrested and later released on forfeits.

THE WEATHER

Local Forecast.

Fair and warmer this afternoon and tonight; Thursday, increasing cloudiness and warmer follower by showers Thursday afternoon or night.

Hourly Temperatures.

(EASTERN STANDARD TIME.)

12 midnight	56	9 a. m.	59
1 a. m.	54	10 a. m.	61
2 a. m.	54	11 a. m.	64
3 a. m.	53	12 noon	66
4 a. m.	52	1 p. m.	67
5 a. m.	51	2 p. m.	71
6 a. m.	52		
7 a. m.	54		
8 a. m.	57		

Sunrise today .. 4:52 Sunset today ... 7:56

Observations for the 24 hours ended at 8 o'clock this morning:

Time.	Temp.	Hum.	Wind.	Weather.
8 a. m.	62	38	N. W.	Clear.

Temperature and Precipitation.

	1928	1927	1926	1925	1924	1923	1922	1921
High..	85	75	85	86	75	81	73	93
Low..	63	55	69	60	53	61	62	70
Mean.	74	65	77	73	64	71	68	82
Precip	.00	.00	T.	.00	.00	.75	.13	.00

Bulletin.

Observations taken by the United States Weather Bureau. The morning temperature readings were taken at 8 o'clock. The lowest temperature is for 12 hours ended at 8 o'clock this morning. Precipitation is for 24 hours ended at 8 o'clock this morning.

	Temp.		Pre-		Temp.		Pre-
Atlanta.	70	68	.38	Memphis.	74	70	.04
Atl City.	64	58	.00	Miami ..	80	74	1.46
Bismarck	62	58	.00	Montgmy	74	72	.00
Boise ..	56	54	.00	Nashville	68	64	.02
Boston .	60	54	.00	New Orl.	80	78	.00
Buffalo..	54	48	.00	New York	60	56	.00
Chicago..	70	66	.04	Norfolk .	68	68	.02
Chicago.	62	58	.00	Oklahoma	66	64	.00
Cincinn.	62	52	.00	Omaha ..	68	68	.00
Cleveld..	60	58	.00	Pkrsburg	58	50	.00
Climbus.	58	54	.00	Parry Sd.	56	48	.00
Denver	66	64	.00	Pdelphia	64	58	.00
Des Mo	66	62	.00	PITTSBG	56	52	.00
Detroit .	60	54	.00	Ptld, Ore	56	56	.00
Duluth .	56	48	.00	St Louis.	68	64	.00
Elkins ..	50	42	.00	St. Paul..	60	56	.04
Harrisbg	60	54	.00	S L City.	72	72	.00
Helena .	62	58	.00	San Ant.	74	74	.04
Huron ..	70	66	.00	San Fran	60	58	.00
Indapolis	62	60	.00	Seattle ..	54	52	.02
Jsonville	76	70	1.10	Spokane..	54	52	.00
Kan City	68	68	.00	Tampa ..	84	80	.00
Little Rk	70	68	.38	Washtn.	62	58	.00
Los Ang	62	60	.00	Winnipeg.	56	52	.00
Louisville	64	56	.00	YstonePk	50	50	.00
Lynchbg.	66	58	.00				

Weather Conditions.

High barometric pressure, centered over the Ohio valley, over the eastern and central portions of the country. It is attended by clear skies and moderately cool weather. A low pressure area centered over Saskatchewan, extends down into the northern plains, and is producing cloudy weather with showers and thunderstorms over that section, and as far south as Northern Nebraska and Iowa. Showers occurred also over the southern states.

River Conditions.

The rivers are falling slowly. Stage at Pittsburgh is 10.6 feet; Dam No. 2, 8.3; Dam No. 6, 7.8; Dam No. 9, 9.4, and Dam No. 12, 4.9. The dams are up.

Succumbs

GLADYS BROCKWELL

FILM STAR DIES OF INJURIES

HOLLYWOOD, July 3.—(INS.)—A colorful career on stage and screen that waxed brighter with the advent of sound pictures had ended tragically today with the death of Gladys Brockwell, one of filmdom's foremost character actresses. She succumbed in a hospital to injuries suffered last Thursday in an automobile accident.

A car in which she was riding with Thomas S. Brennan, Hollywood advertising executive, rolled down a 75-foot embankment near Calabassas. Brennan was only slightly injured. Miss Brockwell remained unconscious four days until her death last night from internal injuries.

Her first appearance before the footlights was made at the age of 3. She was starring in her own stock company at 17. She entered the films in their early days and attained stardom.

Introduction of the talkies afforded her an opportunity to win fresh recognition due to her speaking voice and legitimate stage experience. She scored a hit in "Lights of New York," one of the first all-talking productions. Thereafter her services were much in demand.

Flier's Own Story of Perils at Sea

(Continued from Page One.)

was accidentally injured, quite seriously. He was hit on the head by a falling bag of tools, and had five stitches taken to close the wound.

Weather Favorable

On the same afternoon, he was already in condition to start with us on the proposed flight, however, so strong was his constitution and his will to be among the conquerors of the Atlantic.

The information we received from the weather bureaus before the start told us that weather conditions were extremely favorable for our journey as far west as the Azores. With this information in hand, we entered the plane at 4 o'clock that afternoon.

Our friends gathered around us to bid us good luck and godspeed. Among the prominent presons there to see us off were H. R. H. Don Alfonso de Orleans, a noted aviator, and General Sanjurjo, who holds an honorary aviation title, who is the enthusiastic sponsor of the Spanish air forces.

The plane we used was a Dornier 16 with Hispano-Suiza motors, made in the Hispano factory at Barcelona. They are of 640 horsepower each. We also carried a, wireless transmitter capable of sending signals 200 miles while in flight.

Radio Range Cut

However, should the plane have to land on the sea, we could not extend our aerial, and consequently, the range of the transmitter then would be only 40 miles. This leeway was provided especially for the sending of SOS signals.

Our anchorage equipment consisted of a four-pronged anchor of crucible steel, weighing about 55 pounds, a hawser about 50 yards long, strong enough to withstand even the highest running sea.

Our navigation equipment consisted of two sextants, of a type improved by Gago Coutinho, the great Portuguese admiral, and which we discovered to be the best for our particular needs. We had a pair of Zeiss prismatic field glasses with seven adjustments for field, and which are very powerful.

We had a Wimperis compass and another made by Major Ruiz de Alda himself, and also a deviation-check instrument invented by Coutinho. We also had a magnesium compound in an instrument which checked the inclination; a torpedo speedometer, three magnetic compasses—two finely adjusted Hughes' instruments of wonderful accuracy adjusted to half-degrees, and another—an Ascania—with less precision.

We also had an instrument to check the deviation of our magnetic compasses and a slide-rule made by Gygrave to calculate our latitude in conjunction with other instruments; and four brands of navigation tablets—those caluculated by Newton, Pinto, Raddler and De Aguiro. We also had Bearson's Meridian navigation tables and also those those required by the royal Spanish navy.

Saved by Flares

Besides these things, we carried the necessary marine charts for the sea routes over which we were to fly; rules, compasses, pencils, and all the other odds and ends that go to make up equipment for such a flight.

We also carried signal guns and flares—these finally saved our lives when we were drifting on the ocean during the dawn of the day the Eagle saved us. And, besides, we had a complete magnesium night lighting system; this is very powerful.

At 4:30 o'clock that Friday afternoon, we turned over the motors, with the intention of taking off right away.

But we had illy adjusted the weight in the plane—the balance was toward the front, moving the gravity center.

Of course, we did not know that at the moment. We said our goodbyes, and took off bravely—only to plunge the nose of the plane deep into the bay, and we ourselves got thoroughly drenched and chilled to the very marrow of our bones.

This did not deter us, however, and 10 minutes scarcely passed before we tried again—only to get our second drenching and discover the cause. The weight was still forward—and we could not get off the surface of the water.

Before attempting to get the plane into the air for the third time, Sergt. Madariaga and Major Gallarza took themselves back into the stern of the boat, toward the tail.

As we left, we threw off one of the fire extinguishers and one of the sextants, and then—without any difficulty—in less than a minute we felt our plane skimming up and out over the water with mighty speed. We at last had taken off on our trans-Atlantic crossing—or so we believed.

Delayed by Wind

In almost no time, the good old ship drummed up speed and altitude, and soon we were up 700 metres. We first pointed our plane out over the Mediterranean, then made for the mouth of the Bay, describing a semi-circle, and then we headed straight for Palos—the place from which Christopher Columbus cast anchor on his voyage of discovery to America.

At 4:54 o'clock, we set our course for Cape Cat; at 5:40, we flew over the cape, heading now straight for Tarifa, the extreme southern point of Spain, on the strait of Gibraltar.

When we flew over Tarifa, strong winds from the Orient, cutting crosswise over our tail, delayed us. An insufferable heat added to our discomfort at the moment.

bove Trafalgar, the cross-winds were so strong we feared greatly for one of our wings, which seemed strained. For the weight of the plane was a little more than the wings could stand. This detracted from the degree of security characteristic of the plan, and placed us all in danger.

Soar Over Warships

Not long afterward, we passed over Cadiz, and as darkness had descended upon us and the strong cross winds and Sahara-born heat still made the flight almost unendurable, we then found ourselves over Cape St. Vincent. We were then seeing land for the last time for more than a week—and little did we know it.

We then flew over three separate groups of warships, which we took to be English. Two consisted of destroyers and small craft, and the other was made up of three superdreadnaughts.

Until this moment, we were in constant radio communication with the coastal station at Cadiz, whose operators were, by the way, the best friends we had in that city.

We lost touch with them one hour after passing over Cape St. Vincent. During that hour we radioed fare wells to our families and friends.

Above Fog Bank

Once we had passed over Cape St. Vincent we should have started to make directly for the Azores. But the cross-winds still were bothering us, now more fiercely than ever, and the heat was almost driving us crazy.

Our deviation from the set course was almost unnoticeable at this time. A hundred miles further, however, we struck an immense bank of fog, which forced us to climb and climb, trying to hurdle it. Because of this, we lost sight of the sea, never seeing the Atlantic again until we flew over the Azores Islands.

Above the bank of fog, there were myriads of vapor clouds, making the visibility extremely poor, and the flight more than ever in danger of failing, especially with a plane as fully loaded as the Numancia. A trifling drop in speed at that moment might have plunged us all into the ocean never to be heard from again.

By this time there was forming overhead a new layer of clouds, which were shot with quivering rays of the waning sun—beacons in the midst of the desolation in which we unluckily found ourselves.

We tuned in on our wireless and heard Morse (code) conversations between ships and costal stations. We, however, did not try to establish communication with them because we had no time.

At midnight, the lower field of clouds was rising gradually until it reached a height of 8,000 feet, without leaving us the slightest open space in which to creep under and get a view of the ocean—which was the thing that held us in suspense all the time, because it was the only touch we had with our course.

Flying Blind

It was utterly impossible to take any new reckonings, and we then had to fly blind. Meanwhile, the Numancia was plunging on steadily, sometimes flying lopsidedly at an inclination of 25 degrees.

So disagreeable and full of peril were these side-slips that two men had to remain constantly at the control—Gallarza and myself. Rutz de Alda then had to take care not only of navigating but also the wireless, with no help at all from us.

The motors, however, functioned excellently all the time, not missing a single crack, a thing that undoubtedly gives them a place in the history of fine mechanics. Despite even the intense heat, they ground onward perfectly. The radiators registered about 90 degrees centigrade.

At last we shifted our course a bit toward the south, trying to get a sight of some of the islands of the archipelago, for we had been flying for some time.

(Major Franco's thrilling narrative of the air will be continued Friday.)

(Copyright, 1929, by the New York American and King Features Syndicate, Inc., world rights reserved. Reproduction in whole or in part forbidden.)

A Wonderful Offer to every Boy and Girl in Pittsburgh by the SUN-TELEGRAPH

This "Whoopee" Scooter

The Whirlwind Flash of Play!

FREE!

Secure Only One Daily Subscription

Every Boy and Girl in Pittsburgh Will Want the "Whoopee" Scooter

Every Boy and Girl Can HAVE the "Whoopee" Scooter

SPECIFICATIONS:

1. Chinese red enameled natural grip handle.
2. Three-quarter-inch steel frame finished in Imperial red . . . built to carry 150 pounds weight.
3. Steel stamped front gear . . . you can spin around on the sidewalk or turn a sharp corner with this type gear.
4. Eight-inch, double-disc hi-speed wheels, finished in peach color.
5. A real solid rubber tire . . . 5/8-inch thick.
6. Black corrugated floor board.
7. Motorcycle type parking stand.
8. Quick action foot-brake.

The "Whoopee" Scooter Stands 32 Inches High and Is 35 Inches Long.

Be the first in your neighborhood to own a "Whoopee" Scooter. You need only one new 26-week home delivery subscription. Your mother and dad will help you earn the "Whoopee" Scooter. Use the special order coupon and mail at once . . . you will receive your "Whoopee" Scooter promptly when your subscription is verified.

Use This Order Blank NOW!

Read This Carefully Before Signing

SUBSCRIBER'S UNDERSTANDING

I understand that in subscribing to the Sun-Telegraph, and when verified, the boy or girl soliciting my order will receive a "Whoopee" Scooter. I am not now nor have been a home delivery subscriber during the past 30 days.

I hereby subscribe to the Daily Sun-Telegraph for 26 weeks and will pay their representative weekly.

Subscriber .....

Address ..... *Apt.* .....

City ..... *Phone* .....

This subscription turned in for a "Whoopee" Scooter by

Name ..... *Phone* .....

Address ..... *City* .....

EVENING SUN-TELEGRAPH MARKETS

Steel Sells at 200

Western Public Firm

STEEL COMMON PASSES 200 MARK

'Outside Money' Forces Market Upward After Selling Halts Advance

NEW YORK, July 3.—(AP.)—Heavy selling of the public utility shares, several of which dropped 2 to 6 points, temporarily unsettled today's stock market, which was again pointed to higher ground.

Curiously, the low prices of the day were recorded after the call money rate had dropped from 12 to 8 per cent, but strong buying support made its appearance, particularly in the so-called "Morgan stocks," and the market was headed upward again in the early afternoon.

MONEY MARKET EASIER

The mid-year stringency in call money, which sent the rate to 15 per cent on two successive days this week, passed late yesterday when the "outside rate" was dropped to 14 per cent. Money renewed at 12 per cent and then dropped abruptly to 8 when a large volume of funds made its appearance. Funds were available in the "outside market" this afternoon as low as 6 per cent. Further indications of a definite easing in credit conditions were seen in the drop of ⅜ of 1 per cent in bankers' acceptances, the second within a week, and the easier undertone for time money.

Weekly steel trade reviews continued to paint a roseate picture of conditions in the industry. The Iron Age reported that "the rate of pig iron production in June at 123,255 tons a day was the second highest of any month on record, being exceeded only by the daily average of 125,745 tons for May." Ingot output for the first half of the year established a new high record for that period.

U. S. Steel common crossed 200 to a new high record for all time, an overnight gain of 4 points. Other "Morgan stocks" in brisk demand included Union Carbide, up 7 at 120⅝, and General Electric, up 5½ at 355, both new high records; Advance Rumely, Checker Cab, Great Atlantic and Pacific, J. C. Penney and Briggs Stratton made moderate gains. Hazeltine, however, slipped back a few points in profit taking on its recent advance. Aviation shares generally moved in narrow ranges, although Sikorsky made some headway on rumors that it is being sought by powerful interests.

In the oils, Cosden was again in demand, climbing 6 points, but losing much of its gain later. Gulf was under pressure.

Eastman Kodak, Underwood Elliott Fisher and Bendix Aviation advanced 4½ to 6½ points to new high records. Western Union and Motor Products each rallied, Safeway Stores 6 and the American Tobacco issues, National Surety, Fidelity-Phoenix Insurance, National Cash Register and several others advanced 3½ points or more.

In the railroad group, Jersey Central soared 21 points. Norfolk and Western moved up 5 to 250, Atlantic Coast Line 4 to 201, Atchison 3½ to 248½ and New York Central 2½ to 221½, all new tops for the year, or longer.

American and Foreign Power was the hardest hit in the utility group, dropping 6 points. American Water Works, North American, Pacific Lighting, Columbia Gas, Detroit Edison, Standard Gas and Electric and National Power and Light fell 2 to 3 points before the selling movement was checked. On the other hand, American Power and Light jumped 7 points to a new high at 144.

CHICAGO BOARD

CHICAGO, July 3.—(AP.)—With Argentine wheat at a premium over United States for the first time this season, the wheat market here averaged higher today. Drought complaints from most spring wheat districts Northwest continued, but advances were checked by selling to minimize holiday risks tomorrow. Opening unchanged to ¾c higher, wheat afterward held near the initial figures. Corn, oats and provisions were also firmer with corn starting ¼c to ⅝c up, and subsequently gaining a little more.

Wheat trading was of large volume today, but kept within relatively narrow price limits, advances being restricted as a result of pre-holiday selling, whereas declines met with resistance from standing orders to purchase. Friends of higher prices appeared to have an advantage much of the time owing a good deal to notice taken that July deliveries of wheat at Buenos Aires was no longer on a competitive basis with that delivery at Kansas City, an unprecedented circumstance in 1929.

Possibilities of labor troubles spreading in Argentina and thus curtailing wheat exports from that country attracted special notice. Meanwhile, overnight export demand for wheat from North America was reported good, including more or less hard winter wheat from the United States. On the other hand, some moisture relief in the northwest was noted, but there were also advices that thousands of acres of wheat in drought-stricken regions, South Dakota especially, would never be cut.

The following quotations on the Chicago Board of Trade are reported by A. E. Masten & Co.:

	Open.	High.	Low.	Close.	Yesterday.
WHEAT—					
July	117⅜	119¾	116⅝	119½	117⅜
Sept	123	125	122⅛	124⅞	122⅜
Dec	129	130½	127½	130½	128⅝
CORN—					
July	93	93⅝	92⅝	93⅜	92⅝
Sept	95	95⅞	94⅝	95⅝	94⅝
Dec	91⅝	93⅜	91⅝	93½	91⅝
OATS—					
July	44⅛	45	44⅛	44⅞	44⅝
Sept	45⅝	45⅝	44⅞	45½	44⅞
Dec	48	48⅜	47½	48⅝	47⅜
RYE—					
Sept	95⅛	97⅛	94⅝	96¼	94
LARD—					
Sept	12 20	12 20	12 17	12 17	12 17

Metal Market.

LONDON, July 3.—(AP.)—Standard copper, spot and future, £73; electrolytic spot, £84; future, £84 10s. Tin, spot, £204 15s; future, £207 15s. Lead, spot and future, £23. Zinc, spot and future, £25 7s 6d.

Money Market.

LONDON, July 3.—(AP.)—Bar silver, 25 15-16d per ounce. Money, 3% per cent. Discount rates, short bills, 5 5-16@5¼ per cent; three months, 5¼@5 7-16 per cent.

NEW YORK CLOSE WITH NET CHANGES

WEDNESDAY, JULY 3, 1929.

—A—

Div.	STOCKS	Open	High	Low	Close	Chge.
	Abitibi P&P	42½	42½	41⅝	41½	0
6	Do pref...	84¼	84¼	84¼	84¼	.....
6	Abraham & S	125	127	125	127	+3
6	Adams Exp.	643	644	643	644	+3
2	Adams Millis	30½	30½	30½	30½	— ⅛
	Advance Ru.	38	38	36	36	—1½
	Do pref...	58⅛	58⅛	58⅛	58⅛	+ ⅛
	Ahumada Ld.	1⅞	1⅞	1¾	1¾	— ¼
2	Air Reductn.	154⅞	155⅞	153	154	+1
2.50	Airway Elec.	40⅜	43	40⅜	43	.....
	Ajax Rubber	5¾	5⅞	5¾	5⅞	+ ⅛
	Alaska Jun.	6⅝	6⅞	6¼	6¾	+ ⅜
	Alleghany C	39⅝	42½	39⅝	41⅛	+1¾
5.50	Do pfd ww	103½	108½	102¾	102¾	+ ¾
6	All Ch & Dye	330	332	328	328	—2
7	Do pref...	120⅜	120⅜	120⅝	120⅜	.....
7	Allis-Chal ..	271	280	271	280	+6¼
3	Amerada Cor	27½	29⅝	27¼	29½	+4
	Am Ag Chem	12¼	12¼	12¼	12¼	+ ⅛
	Do pref...	44	44	44	44	—1
3R	Am Bnk Note	134¾	134¾	133½	133½	—1¼
	Am Bosch M	5⅝	5⅝	5⅝	5⅝	— ⅛
2.40	Am Br S Fdy	56¾	56⅞	56½	56½	— ¼
	Am Br Rov.	30½	31⅜	30⅛	30⅞	+ ¾
4B	Amer Can...	156⅜	159¾	156¼	158⅝	+1⅝
7	Do pref...	139	139	139	139	.....
6	Am Car & F	99	99	97¾	97¾	— ¾
7	Do pref...	115	115	115	115	0
	Am Chain...	.....	.....	.....	.....	.....
7	Do pref...	80	80	80	80	0
2	Am Chicle...	61⅞	64½	61⅞	63¾	+2¼
	Am Com Ale	44¾	45	44¼	44⅞	0
	Am For Pow	116¾	117¼	113½	116	—3½
7	Do 2d pref	95¼	95¼	92½	92½	—3¾
1	Am Haw Stm	34¼	34¼	34¼	34¼	—1¾
2.60	Am Home Pr	72	72	72	72	+ ½
3B	Am Ice Sec..	43⅞	43⅞	43½	43½	0
6	Do pref...	94¼	94⅝	94¼	94⅝	+ ⅜
2A	Am Internat.	72⅝	73½	70¾	73	+1
	Am La Fran.	4¾	4¾	4¾	4¾	+ ¼
8	Am Locomot.	127⅛	127⅞	125½	125½	—1⅝
7	Do pref...	116	116	116	116	0
4	Am Mch Fdy	170	172½	169	172¼	.....
3	Am Metal...	66	66⅜	64	66	— ½
	Am Piano...	4½	4½	4½	4½	.....
1A	Am Pow & L	138	145⅞	138	145⅞	+8⅞
3	Do 5% pref	78¾	78¾	78¾	78¾	.....
5	Do 5% pf st	81	81	80¼	80⅞	— ⅛
1.50	Am Rad-St S	46¼	47½	46	47½	+1¼
	Am Republics	45½	46	45½	46	—2¾
	Am Rolling..	115½	118	115½	117⅞	+3⅝
5B	Am Saf Raz	63½	63½	63½	63½	+ ½
3	Am Seating	33	33	33	33	0
	Am Ship & C	3¾	3¾	3¾	3¾	0
4	Am Sm & Re	111½	111¾	109½	110	—1⅞
7	Do pref...	133⅝	133½	133⅜	133½	+ ¼
3	Am Steel Fd	68⅜	68⅜	67	67⅜	+ ⅜
7	Do pref...	110½	111½	110½	111½	+ ⅜
2	Am Stores...	71½	71½	71½	71½	+ ⅜
	Am Sugar...	77⅜	77⅞	76⅞	76⅞	— ⅛
7	Do pref...	106	106	106	106	.....
3	Am Sumatra.	38⅛	38⅛	38⅛	38⅛	.....
9	Am Tel & Tel	230¾	231⅞	230¾	230¾	—1½
8	Am Tobacco.	170	175¼	170	174¼	+3¼
8	Do B.....	171	176½	171	175½	+5⅛
8	Am Type Fd	143	145½	143	145½	+2
1A	Am Wat Wks	142⅛	142¾	139½	142	—1
	Am Woolen.	17	17⅛	16⅝	17⅜	+1
	Do pref...	40	40½	40	40½	.....
	Am Writ Pap	.....	.....	.....	.....	.....
	Do ctfs....	12½	12½	12½	12½	— ½
	Am Zinc & L	28⅛	28¾	27⅝	28¼	+ ⅜
	Do pref...	95	95	95	95	.....
7	Anacond Cop	117½	118	115¾	118	+1¼
2.40	Anchor Cap.	48¾	49	48¾	49	+1
3	Andes Cop..	52⅝	53⅛	52⅛	53⅛	+ ⅛
3	Arch Dan M.	31¾	31¾	30¼	30¼	— ¼
7	Arm Del pref	86	86	86	86	.....
	Arm of Ill A	10⅞	11¼	10⅞	11⅝	+ ⅜
	Arm of Ill B	5⅞	6	5⅞	6	+ ⅛
2	Arm of Ill pf	72	72	72	72	0
	Arnold Const	21½	21½	21½	21½	+ ½
1.50	Art Metals...	28	28	28	28	.....
4	Assoc Ap Ind	56	57	55½	57	+ ½
2.50	Assoc Dry G	50⅜	50⅜	49½	49⅝	— ⅜
	Do 2d pref	95	95	95	95	.....
2	Assoc Oil....	44⅛	44⅜	44	44	.....
10	Atch T & SF	246⅝	248½	242	242	—8
5	Do pref...	102	102	101¾	101¾	— ¼
10B	Atl Coast L.	199	201	199	201	+4
	Atl G & W I	62⅛	63¾	62¼	63¾	+1¼
1.25B	Atlantic Ref.	74⅞	75	74⅜	74½	+ ½
4	Atlas Powder	105	106½	105	105	+ ⅛
	Atlas Tack..	15⅝	15⅝	15	15	— ¼
4W	Auburn Auto	332	375	328½	365	+35¼
	Auto Sales...	30⅝	30⅝	30⅝	30⅝	— ⅛
3	Do pref...	41⅜	41⅜	41⅜	41⅜	.....
3	Auto S Raz A	42¾	42¾	42¾	42¾	.....

—B—

7	Baldwin Loc.	149	149	149	149	.....
7	Do pref...	120½	120½	120	120	0
6	Balt & Ohio.	129	130⅝	129	129¾	+1
4	Do pref...	76	77½	76	77½	+1
6.50	Bamberg pfd	107⅞	108	107⅞	108	+ ⅛
3.50	Bangor & Ar	79¾	80⅜	79¼	79¼	+ ¼
2	Barker Bros.	28	28	26½	26½	—1
	Barnet Leath	10	10	10	10	.....
2	Barnsdal Co.	41⅝	42	41⅝	42	0
3	Bayuk Bros.	96	96	96	96	.....
	Beacon Oil..	28⅜	28⅝	28⅛	28¼	— ⅛
	Belding Hwy	11⅛	11¾	11⅛	11¾	+ ½
2	Bendix Aviat	89⅜	94	89⅞	93½	+4⅛
3	Best & Co..	90¼	90⅝	90¼	90⅝	+ ⅜
4	Beth. Steel...	114⅛	114⅞	112¼	112¼	—1⅞
7	Do 7% pref	118⅝	118⅝	118⅝	118⅝	.....
	Bloomingdale	51	51	51	51	0
4.50B	Bohn Alum..	124½	124½	122½	122½	—1
4	Bon Ami....	84¾	84¾	84¾	84¾	.....
	Booth Fish..	7⅞	7⅞	7⅝	7⅝	.....
	Borden Co..	94¼	94½	93½	93½	— ½
4	Borg Warner	119½	120⅞	118⅝	120½	+1¼
	Brikrs Mfg.	33⅛	33½	32⅞	33¼	+ ⅛
3	Brkwy Mot T	48¼	48½	48	48	— ⅛
4	Bkln Manhat	61⅝	62¼	61⅛	61½	— ¼
5	Bkln Un Gas	204	204	203	203	—3
2.50	Brown Shoe.	44⅛	44⅛	44⅛	44⅛	.....
3	Brunswk BC	40	40⅛	39½	40	+ ⅜
	Brunswick T	24¾	25	24¾	25	0
1	Bucy & Erie	31¼	32⅜	31¼	32⅜	+1¼
2.50	Do CV pref	42½	43⅝	42½	43⅝	+1¾
.60	Bullard Co..	47¼	47⅞	47¼	47⅞	+ ⅝
5B	Burghs Ad M	315	315	315	315	.....
2A	Bush Termnl	57	58½	57	58½	+1½
7	Do deb....	103½	103½	103	103	— ⅜
	Butte C & Z	4½	4½	4½	4½	.....
	Butterick ...	29¼	29¼	29¼	29¼	+ ⅛
	Byers (A M)	147	147⅞	143¼	143¼	—3¼

—C—

4	Calif Packng	75½	75⅞	75⅛	75⅜	— ¼
	Calu & Ariz.	130	130	129½	129½	— ⅛
10	Calu & Hecla	43	43	42½	42⅜	— ⅜
5	Can D G Ale	89⅜	90	89	89⅝	+ ⅝
10	Canada Pac	239	240⅝	237	237⅛	+ ⅝
2.80	Cannon Mills	36	36	36	36	0
6	Case Thr Ma	326	329¼	323	325	—1
	Cav Dobbins	22⅞	22⅞	22¼	22¼	.....
3	Celotex Co..	59	59½	59	59½	0
1.50	Cen Aguirrie	31¼	33½	31½	31½	—2¼
2	Cen Alloy Stl	47⅝	47⅝	46¾	47⅛	— ½
6	Cerro De Pas	98	99¼	98	99¼	+ ¾
	Certain-Teed	23	24	23	24	+1
3	Chesapke Crp	110	110¾	108¾	110½	+ ½
10	Ches & Ohio	245½	246	243¼	243½	—2½
	Chic & Alton	7	7½	6⅞	7	— ⅛
	Do pref...	9	9¼	8½	9¼	— ¼
	Chic & E Ill	.....	.....	.....	.....	.....
	Do pref...	61¾	61¾	61¾	61¾	+ ¾
	Chi Gt Wstn	15¾	17¾	15¾	17¾	+2⅛
	Do pref...	43	44⅜	42⅞	44⅜	+1⅜
	Ch M & St P	33¾	34⅞	33⅝	34¼	+1¼
	Do pref...	54½	54⅞	54	54½	+ ⅜
4	Chic & N W	91¼	94¼	91¼	92	+ ¾
	Chi Pne Tool	35⅛	35¾	35⅛	35⅛	— ⅝
2.50	Do pref...	52⅛	52½	52	52⅛	— ⅛
7	Chi R I & P	133½	136⅞	133½	134	+ ½
6	Do 6% pref	99¾	99¾	99¾	99¾	+ ⅛
3	Chick Cot Oil	38	38	38	38	— ⅛
2.40	Childs Co....	72⅞	72⅞	71¼	72	— ⅜
2	Chrysler Mot	75¼	75½	74½	75⅛	+ ⅛
3.60	City Ice & F	53	53	52½	52½	+ ½
	City Stores.	20	20	19½	19½	— ⅛
3.50	Do A.....	48¾	48¾	48¼	48¾	.....
5	Cluett Peaby	58¾	58¾	58¾	58¾	.....
2	Coca-Cola ..	134⅞	139⅝	134⅝	139⅝	+4¾
	Do A.....	47	47	46½	47	0
	Collins & Aik	54¼	54¼	53	54¼	+ ⅛
	Col Fuel & I	64¼	65⅞	64	64	—2⅛
3	Col & Southn	.....	.....	.....	.....	.....
4	Do 1st pref	68	68	68	68	.....
4.50B	Columb Carb	204	204	201	200½	—1½
2	Col Gas & El	84¼	85	83	84⅞	+ ⅝
6	Do pref...	106¼	106¼	106¼	106¼	0
1.15	Col Graphone	66⅞	69⅜	66¼	69½	+2¼
2	Comm Credit	50⅝	50⅝	49⅞	49⅞	—1⅝
6.50	Do 1st pref	100	100	100	100	—1
4A	Comm Inv T	171¼	171¼	168	169¾	+ ¼
	Do warnts	52	52	51⅞	51⅞	+ ¼
1	Comm Solv	444	444	444	444	+ ¼
2	Comm Power	226	226	226	226	.....
2	Conde Nast P	75	75	75	75	—2½
	Congoleum .	23	23	22⅜	22¾	— ⅛
	Consol Film	.....	.....	.....	.....	.....
2	Do pref..	25½	25½	25½	25½	0
2	Consol Gas..	128½	129½	127½	127⅝	—2⅛
5	Do pref..	97½	97¾	97½	97¾	0
	Cons Textile	2¾	2¾	2¾	2¾	0
1.20	Container A	14⅝	14⅞	14⅜	14⅜	+ ⅛
60	Do B.....	6¾	6¾	6¾	6¾	.....
	Cont Bak A	80⅜	82⅜	80⅛	82½	+2⅛
	Do B	12⅝	13⅜	12⅝	13	+ ⅛
6	Do pref	96	96½	96½	96½	+1
2.50	Cont Can	78⅝	79⅛	78¼	79⅛	+1⅜
2	Cont Insur	88⅝	90	88⅜	89¾	+2⅛
.80	Cont Motors	15⅛	15⅜	15⅛	15⅜	+ ⅛
	Cont Oil Co.	34⅞	36⅝	34⅞	35	— ⅛
3B	Corn Prod	100¼	102⅜	100¼	101⅝	+ ⅛
2A	Coty Inc..	61⅝	62¼	61⅛	61⅞	+ ⅜
1	Crosley Rad	90	92½	89½	91⅞	+ ⅜
	Crown Cork.	47	55	47	54¾	+7¼

Div.	STOCKS	Open	High	Low	Close	Chge.
4	Crucible Stl..	105⅛	106⅝	105	105	— ⅝
	Cuba C Sug.	2¾	2¾	2¾	2¾	.....
	Do pref...	7¾	7¾	7¾	7¾	.....
	Cuba Co....	13½	13½	13½	13½	.....
	Cub Am Sug	13⅞	13⅞	13¾	13¾	— ¾
	Cub Dom Sug	2⅝	2⅝	2½	2½	.....
4	Cudahy Pkg.	52½	55⅛	52½	54⅝	+2⅛
1	Curtiss Aero	161	161	159½	159½	—1½
3.50	Cutler Hamr	69¾	73	69⅜	70¼	+3¼
	Cuyamel Frt	95	95	95	95	0

—D—

	Davison Che.	52¼	54	52¼	53⅜	+ ⅜
1 60H	Debenhm Sec	34⅜	34⅜	34¼	34¼	0
2	Del & Hud..	214¾	215	211¾	212	—2
7B	Del L & W..	125¼	128¼	125¼	128	+3
	Den R G pref	69½	69½	69½	69½	+ ¼
8	Det Edison..	290	290	288	288	—2
2 70B	Dev&Reyn A	50⅜	50⅜	50¼	50¼	—1⅜
8	Diagnond Mh.	140	140	140	140	.....
1	Dome Mines.	9⅝	9¾	9½	9¾	+ ⅛
1.20	Domin Stores	49½	49½	47¼	48	—1⅞
4	Drug Incorp.	113	113⅜	110½	112⅜	— ⅜
4A	Dunhill Inter	54⅞	54⅞	54⅜	54⅜	.....
1	Duplan Silk.	21	21	21	21	0
4	Du Pont D N	186¾	186¾	185	185	0
5	Duq Lt 1st pf	99	99	99	99	0

—E—

8B	Eastman K..	193⅜	199¼	193⅜	196	+3⅛
3	Eaton Axle..	65	65	65	65	—2⅜
2.50	Eitingon Sch	28	29¼	28	29¼	+1¼
6	Elec Auto Lt	166½	167½	166	166	0
	Elec Boat...	12⅞	13	12⅝	12⅝	— ⅜
1	El Pow & Lt	78⅜	79¼	77	78⅛	+1⅛
7	Do pref...	105⅜	106	105⅛	106	+ ¼
5	Elec Sto Bat	83⅜	83¾	82⅝	83¼	— ½
5	Endict Jhson	67	67	67	67	0
1A	Engve Pub S	60	60	58⅝	59½	— ⅞
2	Equit Office.	39¾	39¾	39¾	39¾	0
	Erie R R....	80⅜	80⅜	79⅛	79⅝	— ¾
4	Do 1st pref	65⅞	65⅞	65⅛	65⅜	— ⅛
4	Do 2nd pref	63½	63¾	63½	63¾	+ ⅜
4	Eureka Vac.	52	52	52	52	0
2½A	Evans Auto L	61½	62⅜	61½	62⅜	+ ⅜

—F—

1.50	Fed Lt & Tr	102	102	102	102	.....
.80	Fed Motor...	15½	15½	15⅜	15½	— ⅛
2	Fid Ph F Ins	105	110	105	110	+8½
	Filenes & Sns	79	79	79	79	0
1.80	First Nat Str	68¾	69¼	68	69	+1
	Fisk Rubber	8⅝	8⅞	8⅝	8⅝	+ ⅛
	Do 1st pref	42	43	42	43	— ½
	Do1st pfCV	41	43¼	41	43¼	.....
3.50B	Fleishman ..	88¾	89¼	88½	88¾	+ ⅛
2.50B	Follansbe Br	67¼	68½	67	68½	+2½
	Foundation	51¾	51¾	51	51	0
4	Fox Film A	86⅜	87	86	86½	— ⅜
7	Frnklin Sl pf	104¾	104¾	104¾	104¾	0
4	Freeport Tex	46¼	46¾	46	46⅜	— ⅛

—G—

	Gabrl Snub A	25⅜	25⅜	24	24¼	—1¼
	Gardner Mot.	14½	14½	14⅛	14½	— ¾
4	Gen Am T Cr	95¾	95¾	94⅜	95⅛	— ⅛
	Gen Asphalt.	83½	83⅞	83	83½	+ ½
2	Genl Bronze.	63¾	64	63¼	63¾	—1¼
	Gen Cable...	45⅞	47	45¼	47	+1⅜
	Do A.....	92⅛	95⅞	92⅜	94¾	+3¼
4	Gen Cigars..	70⅝	70⅝	70⅝	70⅝	— ⅛
5B	Gen Electric.	348	355	346¼	352¼	+2¾
.60	Do special.	11	11¼	11	11	— ⅛
2B	Gen G & El A	79⅞	80¾	79⅞	80⅜	0
3	Gen Mills...	72⅜	73⅞	72⅛	73½	+1½
3	Gen Motors..	75⅝	75¾	75	75¼	0
7	Do 7% pref	123⅞	123⅞	123¾	123¾	.....
4	Gen O Adv A	46	46	46	46	.....
2	Do ctfs....	34	34	33½	33¾	— ⅛
	Gen Pub Serv	67	67	65¾	65¾	—1¼
5	Gen Ry Sig..	119⅞	119⅞	117	117	—2¾
2.50B	Gen Refrac..	77	78½	77	77½	+ ½
5	Gillette S Ra	112¾	113⅝	111	112⅜	+ ⅜
	Gimbel Bros.	38½	40	36¼	36¼	+1⅛
7	Do pref...	82⅜	82⅜	82⅓	82⅜	.....
1.50	Glidden Co..	62	61¾	60⅛	61¾	+ ½
	Gobel Incorp	47	47½	47	47⅛	+ ⅜
2.50	Gold Dust...	64½	66⅜	64	65¾	+2⅜
4	Goodrich BF	82	82	80¼	81	— ¾
	Goodyr T&R	129⅝	129¾	128	128¼	—1¼
7	Do 1st pref	101½	101½	101½	101½	+ ½
2.50	Goth Stk Hos	50⅞	50⅞	50	50¼	— ⅜
	Graham Pge.	31¼	31½	30⅝	31⅜	— ⅛
1	Granby Cop..	79⅛	81	79⅛	81	+1
1	Grand Stores	81	81	81	81	0
	Grand Union.	24⅛	24¼	24⅛	24⅜	+ ¾
3	Granite C Stl	45	45	44¾	45	0
1	Grant Co....	123	128	123	123	— ¼
1.25	Gt No Ore ctf	29⅞	29⅞	29½	29½	— ⅛
5	Gt Northn pf	113¾	114¼	113½	113¾	+ ⅛
5	Do pfd ctfs	110	110¾	109¾	109¾	+ ¾
2.50	Gt Wstn Sug	35½	35½	35¼	35¼	— ⅛
5	Greene C Cop	172¾	178½	171	178½	+6¼
	Gulf Mobile..	45	45	45	45	+ ½
4	Gulf States S	65	66⅞	65	66⅞	+ ½

—H—

1.50	HacksknWtA	26½	27⅞	26½	27⅞	+1⅜
	Hahn Dept S	35½	35⅝	35¼	35¼	— ¾
6.50	Do pref...	96⅞	97	96⅞	97	+ ⅛
2	Hartman A..	24¾	24¾	24¾	24¾	.....
1.20	Do B.....	23¾	24	23¾	24	+ ⅜
3	Hayes Body.	40	40	37¾	38	—2
	Hershey Ch..	92	92½	92	92¼	— ½
4	Do pref...	97¾	97¾	96¼	96¼	— ¾
	Hoe & Co...	25	25¾	24¾	24¾	— ¼
75B	Holland Fur	38½	38½	35	35	.....
1.50	Houdle Her B	48½	48¾	46	47⅜	—1⅛
	House Fince	.....	.....	.....	.....	.....
3	Do pref...	49¾	49¾	49¾	49¾	— ⅝
4B	Household Pr	65½	67¼	65½	67¼	+2
	Houston Oil.	81	81	81	81	+ ⅛
4.50B	Howe Sound.	67⅞	70	67⅝	69¼	+2¼
2.50	Hud & Man.	41	41⅞	41	41¼	+ ⅜
5	Do pref...	72½	72½	72½	72½	— ⅛
5	Hudson Mot.	90	90¼	89	89	— ⅞
2A	Hupp Motor.	47⅞	47⅞	46

EVENING New York Curb Market SUN-TELEGRAPH New York Curb Market MARKETS

Forbes

Good News for Communities Leading Store Chain's Plan

—By B. C. FORBES—

THIS news, presented here exclusively, will interest every community in America—and especially every merchant:

A leading chain store organization has decided that "the time has come when chains must begin to put back into the town what they have heretofore only taken out;" and, accordingly, it is instituting a comprehensive program to "stock" civic consciousness in its hundreds of stores in 36 states.

WARD MELVILLE, vice president and general manager of the Melville Shoe Corporation, retailing 8,000,000 pairs of shoes a year in 222 cities from coast to coast in its Tom Mcan, Rival and John Ward stores, tells me that by fall every store manager will have been "imbued with the selfsame community zeal of the better type independent merchant." The program calls for:

1. The immediate joining of more than 150 chambers of commerce in cities where stores of the Mcan chain are located.

2. A training course in civic affairs for all store managers.

3. Working out of a broad gauge plan for the equitable handling of charity donations in the towns.

THE end sought is not a "remote control" dabbling in local civic affairs but rather the co-ordination of every store with the individual ideals of the city it serves.

"While we believe that our prime economic and social function lies in providing maximum retailing efficiency," said Mr. Melville, "there is a secondary service which we are convinced can be rendered only by playing a fuller role.

"Mere passive membership in chambers of commerce will not suffice. If the best interests of both stores and towns are to be served, our managers have got to be active, articulate and willing to work for the general community good. They must realize that their towns are essential to the welfare of the stores, and that the well-being of the towns depends upon their citizens. If they are not able to become citizens of their towns in the best sense of the word, they have failed as merchants. And merchants they must be."

MR. MELVILLE defined his company's new policy as a bit of practical chain technique with reverse english, because it "decentralizes" support of community affairs in the various cities.

The training of the store managers in civics, instead of being shaped and designed purely to get additional business in the towns, seeks only to pave the way for an intimate, personal, human relationship between the managers and their respective towns. They are urged to study how best they can serve their towns in community chest, Red Cross and hospital drives; they are stimulated to analyze the needs of boys' and girls' clubs, parent-teacher associations and other city-wide movements.

Upon such study will be based all charitable donations by the Melville Company.

A BALANCED budget for the stores as a whole is now being worked out. When this is arrived at, each store will be notified what amount it is to disburse in its particular community, and it is pointed out that such sum may conceivably be more than the store itself earns.

It is felt, for example, that the highly successful store in the more prosperous community will seldom, if ever, be called upon to give to the same extent as the poorer store in a less prosperous community. Therefore a policy of establishing a definite percentage of net profits of the individual store as a charity fund was decided against, on the basis that such a plan would work a hardship upon many communities sorely in need of support.

"The poor community needs a hospital just as badly as its richer neighbor, perhaps more," said Mr. Melville. "So we have decided to pursue the plan of balancing town against town and budgeting our charities according as they are needed."

WHAT do you think of that?

(Copyright, 1929, by B. C. Forbes.)

Dividend Notices

Charter No. 2278 Reserve District No. 4

REPORT OF CONDITION OF THE DUQUESNE NATIONAL BANK,

At Pittsburgh, in the State of Pennsylvania, at the close of business on June 29, 1929.

RESOURCES

Loans and Discounts	$ 5,964,808.81
Overdrafts	705.98
United States Government securities owned	1,484,522.65
Other bonds, stocks and securities owned	2,391,621.08
Banking House	400,000.00
Other Real Estate	111,002.00
Lawful Reserve with Federal Reserve Bank	657,802.13
Cash and due from banks	906,454.41
Outside checks and other cash items	28,823.95
Redemption Fund	25,000.00
Other assets	65,115.07
Total	$12,035,916.08

LIABILITIES

Capital Stock	$ 500,000.00
Surplus	1,000,000.00
Undivided Profits	176,948.77
Reserve for dividends, contingencies, etc.	45,000.00
Reserve for taxes and interest	42,320.76
Circulation	499,997.50
Amount due to banks $ 636,219.57	
Demand deposits 5,461,183.92	
Time deposits 3,042,514.91	
United States deposits 524,000.00	
Total deposits	9,463,918.40
Bills payable	300,000.00
Other liabilities	7,730.65
Total	$12,035,916.08

State of Pennsylvania, County of Allegheny, ss: I, D. S. Kerr, Cashier of the above-named bank, do solemnly swear that the above statement is true to the best of my knowledge and belief.

D. S. KERR, Cashier.

Subscribed and sworn to before me this 2d day of July, 1929.

Correct—Attest:

W. S. LINDERMAN,
A. H. PATTERSON,
W. C. REITZ,
Directors.

J. A. MANN, Notary Public.
My commission expires April 18, 1931.

STEEL OUTLOOK CONSIDERED FAVORABLE

Iron Age Forecasts Little Change in July Output Despite Holiday Recess

The Iron Age in its weekly summary of the iron and steel trade tomorrow will say:

The rate of pig iron production in June, at 123,255 tons a day, was the second highest for any month on record, being exceeded only by the daily average of 125,745 tons for May. The decline from the previous month was less than 2 per cent, according to blast furnace returns to The Iron Age.

Most of the loss was in merchant pig iron, the recession in the output of steel-making iron having been only 361 tons a day. This showing is not surprising in view of the reduced operations of such large users of merchant iron as the cast iron pipe plants, the makers of radiators and heating equipment and heating equipment and producers of sanitary ware, in contrast with the well-sustained activity of the steel mills.

CLOSE TO CAPACITY

Throughout June steel ingot output was at close to capacity and variations in operations were due chiefly to the physical limitations of equipment, making weekly percentage estimates of production futile. While accurate statistics for June will not be available until the American Iron and Steel Institute publishes its monthly report, it can safely be said that ingot output in the first half of 1929 approximated 25,000,000 tons, establishing a new six-month record by a margin of nearly 16 per cent over the last half of 1928.

Steel output in the first week in July will be adversely affected by the holiday, with some mills scheduled to shut down from Wednesday night until the end of the week. Advantage will be taken of this interruption to make greatly needed repairs. The outlook for the rest of July is excellent; in fact, a leading steel producer looks for no appreciable change in the operating rate for the next two months. Fluctuations in the output of different kinds of finished products have thus far tended to neutralize one another, leaving the demand for crude steel substantially unchanged.

Mills catering to the automobile industry continue to reduce their backlogs, but unfilled orders for the industry as a whole have held up exceptionally well. Although the Steel Corporation is expected to report a reduction in its unfilled tonnage as of June 30, the decline will probably be small.

The mid-summed falling off in the steel requirements of the motor car builders has been rendered less severe than usual by the sustained operations of makers of low-priced automobiles. The July schedule of the Ford company calls for the manufacture of 190,000 cars.

RAIL MILLS BUSY

Rail mills, as a result of supplementary orders, will maintain present operations through July and August instead of undergoing the customary seasonal curtailment. The Norfolk and Western has distributed orders, subject only to formal confirmation, for 39,000 tons of rails. The Pennsylvania has exercised options on 20,000 tons.

Pipe lines are again conspicuous for their contribution to mill commitments. The National Tube Company and the A. O. Smith Corporation share equally in 100,000 tons of steel for a 22-inch gas line connecting Birmingham with Atlanta. A projected line from Texas to Omaha has been revived, with the probability that it will be placed soon. A 1,000-mile gas line is in prospect and the laying of lines to the populous centers along the eastern seaboard is now receiving serious consideration.

The buoyancy of steel demand in the face of seasonal influences is particularly notable at Chicago, where specifications again equal shipments and sales for the week were the fifth largest this year.

Prices on semi-finished steel are not yet well defined. The extension of contracts at second quarter prices and the fact that little third quarter business has yet been closed raise doubt in the minds of buyers as to whether advances can be maintained, although some mills are taking a firm stand at $35 for billets and slabs.

Total pig iron production for June at 3,697,628 tons showed a decline from May's 3,898,082 tons, but was the largest for any 30-day month. Output for the first half of the year at 21,621,363 tons established a new six months' peak, exceeding the previous record made in the first half of 1923 by 3.75 per cent. Furnaces in blast July 1 numbered 218, a net loss of one, compared with June 1.

Both of the Iron Age composite prices are unchanged. Pig iron is $18.63 a gross ton for the fourth week, and finished steel stands at 2.412 cents a pound, from which it has not deviated since April 1.

IRON TRADE REVIEW

CLEVELAND, July 3.—Steel-making operations having concluded June on a basis only slightly under the all-time peak reached in May, final statistics for steel, like those for pig iron, undoubtedly will reveal a record June and a record first half year. Indicative of the pressure for steel, the July 4 holiday will be a one-day interlude for most mills. Chicago operations continue at 95 to 98 per cent, and Pittsburgh at 95. Valley production is down about one point.

It still is true that, considering all makers and all products, specifications for steel are giving some ground, but the retreat from the first half gait is so moderate that some large producers have dropped "midsummer recession" from their vocabulary. Structural requirements have diminished, but sheet, plate, bar and pipe needs bulk so large they promise unusual mill activity well into the autumn.

NEW YORK CURB MARKET

NEW YORK, July 3.—(AP.)—The curb market failed to follow the bullish demonstration on the "big board" today, as profit taking persisted in the utilities, the most prominent section of the curb list. A sharp ease in call money, which dropped to 8 per cent, as compared to 15 yesterday, had been expected and failed to stem a tide of pre-holiday liquidation.

There were a few strong spots, however, some continuing with violence.

There were a few strong spots, however, the upward movement in Long Island Lighting continuing with violence. The stock shot up more than 10 points during the forenoon. The Long Island Capital Corporation is seeking control of the company. A $100,000,000 expansion program is planned for the next eight years. American Light and Traction and United Light and Power B were also buoyant, and Middle West Utilities made a moderate advance.

Utilities generally, however, were heavy, such shares as American Superpower, Electric Bond and Share, Allied Power, Buffalo, Niagara and Eastern, Northeastern Power, American and Foreign Power and Commonwealth and Southern losing from about 1 to more than 4 points. Electric investors moved up sharply only to fall back abruptly. This led to the belief that the merger developments in the eastern utility field had been discounted marketwise for the time being.

Aluminum Company was again in demand, rushing up 12 points, but failing to hold all of its gain. Goldman Sachs made a fair gain, reflecting appreciation of its holdings in the recent stock market.

Following is the list of transactions on the New York Curb Exchange, giving all stocks and bonds traded (00 omitted in sales column of stock list; 000 omitted in sales column of bond list):

STOCKS.

Sales.		High.	Low.	2:45.
24	Acoustic Prod..	3¾	3½	3⅝
2	Aero Industries.	17⅝	17	17
1	Do war.....	4½	4½	4½
4	Aero Sup B new	18½	18½	18½
1	Aero Underwrt.	36⅞	36⅞	36⅞
2	Agfa Ansco.....	35¼	35¼	35¼
14	Ainsworth Mfg..	57	56	56¾
4	Alexander Indus	14⅜	13¼	13⅞
4	Allied Aviation..	13¾	13	13
1	Allied Packers..	⅜	⅜	⅜
89	Allied P & Lt...	86¼	82½	82½
1	Do preferred..	42⅝	42⅝	42⅝
4	Do 1st pfd.....	74⅞	74¼	74¼
1	A P Cement.....	44	44	44
8	Alum Co Am.....	300	290	298
2	Aluminum Gds..	30	30	30
4	Alum Industry..	43¼	43	43
10	Aluminum Ltd..	161½	150	161½
1	Am Beverage....	15	15	15
2	Am Brit & Cont.	15	15	15
4	Am Br Bov B...	20½	20	20½
1	Am Chain.....	25	25	25
28	Am Cit P&L A..	69⅜	67⅞	67⅞
18	Do B.....	48¾	48	48
14	Am Com Pow A	25¼	24⅜	24⅞
4	Do B.....	31	30	31
1	Do war.....	8	8	8
2	Am Con Oilfield	½	7-16	½
5	Am Cyan B.....	54¾	53⅝	54¼
2	Am Dept Stores	14	14	14
*125	Do preferred..	85	85	85
88	Am & Fgn P w.	94¼	90	90
21	Am Gas & El....	210⅜	204	204
*125	Am Laundry....	81	81	81
*75	Am Lt & Tr pfd	112½	112½	112½
*250	Am L&T	284½	277	277
1	Am Maracaibo..	4	4	4
1	Am Nat Gas ...	10½	10½	10½
1	Am S P Serv A.	25⅜	25⅜	25⅜
448	Am Superpw ...	55½	52½	53½
5	Do 1st pfd ...	98⅝	98	98
2	Do pfd	91¼	91¼	91¼
1	Anchor P Fence	39	39	39
14	Anglo Am Oil...	15	14	15
16	Anglo Chil C N	37⅛	34⅛	34⅛
4	Arcturus R Tbe	40½	40⅛	40⅜
20	Arizona Globe..	3-16	3-16	3-16
17	Arizona Power..	56⅜	54	56⅜
43	Ark Nat Gas...	9⅛	9	9
12	Do A.....	9⅜	9¼	9⅜
*250	Armstrong Cork	69¾	68	69¾
1	Art Metal.....	36½	36½	36½
48	Asso El Ind Ltd	12¼	11⅞	11⅞
28	Asso Gas & Elec	53⅞	53	53
18	Do deb rts....	7⅛	7⅞	7⅞
352	Do new rights	2⅜	2	2
2	Assoc Laund A.	10	10	10
2	Assoc Rayon pf.	65	65	65
12	Atl Coast Fish..	61⅞	60	60
5	Atl Fruit & Sug	⅞	⅞	⅞
1	Atl Lobos pref..	2½	2½	2½
2	Atlas Prt Cem n	48½	48⅛	48½
4	Auto Vot M cvt	20¼	19⅞	20⅛
1	Aviation Corp...	16⅛	16	16
2	Aviat Corp Am.	66⅝	66½	66½
2	Aviation Credit.	17⅛	17	17⅛
2	Aviation Secur..	42	41¾	42
1	Babcock & Wilc	128	128	128
2	Bahia Corp.....	6⅞	6½	6½
2	Blaw Knox.....	40	40	40
2	Bellanca Air vtc	16	16	16
3	Blauner's	49	48½	49
4	Bliss Co	47⅛	47	47
2	Blumenthal S ..	87	87	87
4	Brazil Tr & Lt..	60⅛	60	60
23	Briggs & Stratt.	40	39¾	40
1	Brillo Mfg	18⅝	18⅝	18⅝
3	Bristol Myers ..	118	117⅞	117⅞
2	Brit Celanese ..	6⅞	6⅝	6⅞
2	Bklyn City R R	8	7⅞	8
1	Bruck Silk Mills	33	33	33
1	Buckeye P L....	69¼	69¼	69¼
84	Budd Mfg	22⅞	20	21½
22	Buff Niag & EP	103½	99¼	99¼
24	Do A	103½	101	101
4	Do pfd	24¾	24½	24¾
2	Bulova Watch..	28½	28½	28½
2	Burma Corp Ld	4⅜	4⅜	4⅜
2	Burr Add Mch..	64⅜	64⅜	64⅜
1	Butler Bros	28⅛	28⅛	28⅛
8	Cable Rad Tube	15⅛	15	15⅛
22	CAM CO vtc....	4¼	4	4⅛
12	Do pfd	18⅜	17⅝	18
4	Can Marc Wire.	7⅜	7⅛	7⅜
2	Capitol Adm A.	49⅞	49⅞	49⅞
1	Do pfd A.....	37¼	37¼	37¼
2	Do preferred..	93½	93	93
1	Glen Alden Coal	124	124	124
14	Globe Underwrit	25½	25	25
24	Golden Cen Min	5¼	4¾	5¼
5	Golden Coin.....	1¾	1¾	1¾
2	Goldfield Cons..	2	2	2
241	Goldman S Trd.	109¾	106	109
61	Gold Seal Elec..	22¾	22	22¾
1	Gorham Mfg vtc	60¼	60¼	60¼
2	Do Inc A.....	35	35	35
1	Do preferred..	50	50	50
4	Gothm Knitbac.	8⅞	8½	8½
8	Grd Rap Varn..	18½	18	18
*180	Grt A&P new..	383¾	380	380½
1	Greenfield T&D.	16	16	16
2	Grigsby Grunow	145	144⅛	144⅛
6	Ground Gripper.	40	39½	40
1	Do preferred..	39	39	39
1	Guardian Fire..	61½	61½	61½
8	Gulf Oil Cor Pa	178⅜	175	175⅛
19	Hall Print new..	31⅛	30	31½
2	Hap Candy Inc.	3	2⅞	2⅞
1	Handley Pge pf	5½	5½	5½
3	Haygart Corp....	63⅜	62⅜	62⅞
19	Hazeltine Corp..	65	61	65
1	Hecla Min.....	17⅛	17⅛	17⅛
3	Hercules Powdr	125	125	125
*150	Do pref.....	118	118	118
1	Heyden Chem....	39	39	39
5	Hlr Wlkr G & W	18⅝	18⅛	18⅛
19	Hollinger Gld M	5½	5⅛	5⅛
9	Homaokla Oil....	4	4	4
1	Horn & Hard pf	104	104	104
1	Houston G Gas..	15⅛	15⅛	15⅜
28	Hud Bay M & S	16⅞	16½	16⅝
39	Humble Oil & R	121⅞	120⅛	121⅜
8	Hygrade Food...	34⅜	34⅜	34⅜
1	Ilh Pipe Line...	306	306	306
14	Imp Oil Can new	27⅜	27⅜	27⅝
8	Ind Finance ctf	29⅜	29⅜	29⅜
9	Ins Co No Am...	78⅛	76⅝	76⅛
15	Insurance Sec....	25⅜	25⅜	25⅜
29	Insur Shares....	22⅛	21⅝	22⅜
14	Intercon Petrol.	1½	1½	1½
38	Internat Petrol.	25	23½	25
19	Inter Propeg new	27⅞	27	27⅞
2	Inter Shoe.....	72½	72	72
1	Inter Utilities A	49⅜	49⅝	49⅜
62	Do B.....	20⅞	20	20⅛
8	Interstate Hos..	24½	23⅜	24½
8	Invest Equity...	53⅞	53	53⅞
6	Irving Air Chte	31¼	30½	30½
10	Int Mer Mar new	26⅜	26⅜	26⅜
*50	Inter Text Book	21¾	21¾	21¾
19	Ital Superpower	20⅜	19⅛	19⅝
3	Johnson Motor..	48⅝	47½	48⅛
1	Jonas Naumbg..	8¼	8¼	8¼
2	Kermath Mfg ..	14½	14½	14½
2	Kerr Lake Min..	⅝	⅝	⅝
15	Keystone Aircft.	45	44½	44¾
1	Knott Corp	31	31	31
8	Kolster Brandes	5⅞	5⅝	5⅝
1	Lake Superior ..	15	15	15
12	Lakey y & Mch.	25⅜	25	25
1	Lefcourt Rlty n	24¼	24⅛	24¼
1	Do pfd	35½	35½	35½
16	Leonard Oil	4¼	3¾	3⅞
4	Libbey Ow S G	185¼	183½	185¼
6	Libby McN & L	13⅝	13½	13⅝
3	Lily Cup	23⅜	23	23⅛
4	Loews war.....	4⅝	4½	4½
1	Do dbr.....	25	25	25
1	London Tin reg.	15⅞	15⅞	15⅞
4	Lone Star Gas n	34⅛	33⅛	33⅛
2	Do rts	6⅝	6⅝	6⅝
19	Long Isl Lt new	86½	82	82
1	Louisana L & E	9	9	9
8	MacMarr Stores	40¼	40	40¼
4	Mangel Stores..	34⅞	34⅝	34⅝
463	Marc Int Mar...	27½	26⅞	27½
9	March Wire Eng	18¼	18⅛	18¼
1	Marion St Shov.	24⅜	24⅜	24⅜
39	Mavis Bottling..	5⅝	5⅛	5½
28	May Flower Ass.	74½	74	74½
14	McLellan Stor A	54	53⅞	54
1	Mercantile Stor.	95	95	95
3	Merchants Mfg.	23⅜	23½	23⅝
68	Merritt C & Sct	32⅜	30½	32½
919	Metal Min.....	½	¼	¼
1	Metro Ch Stores	72¼	72¼	72¼
18	Mid West Util..	216	214	215
1	Midld Roy ev pf	28¼	28¼	28¼
3	Milgrim Bros....	17⅜	16⅜	17⅜
1	Miller & Sons....	48½	48½	48½
4	Minn Hony Reg	93¼	92	92
2	Miss Kan P L..	27⅜	27⅜	27⅜
4	Mock Judson....	53⅛	53	53
2	Moh & Hud Pw	89	88½	88½
36	Do war.....	71⅞	70	70
4	Montev M & A..	13¾	12¾	12¾
139	Mont Ward rts..	16¼	15⅝	15⅞
1	Montreal L & P.	108¼	108¼	108¼
22	Mot Met Gauge.	29⅞	29¼	29¼
1	Mtn Gulf Oil....	78	78	78
2	Mountain Prod..	15	14⅞	14⅞
1	Municipal Serv..	22¼	22⅛	22⅛
5	Murray Corp rts	18¼	18¼	18¼
18	Natl Aviation...	68⅞	67⅝	68⅞
1	Nat Elec Pow A	33⅞	33⅞	33⅞
19	Nat Fam Stores	35⅛	35	35
6	Nat Fuel & Gas	35½	35	35
8	Nat Rub Mach..	34B	34	34⅝
4	Nat Theat Sup.	22¼	21⅝	21⅝
4	Nat Trans	23	22⅝	23
3	Nelson Corp ...	27	27	27
1	Nevada Cal Elec	57⅝	57⅝	57⅝
30	Newmont Min ...	206⅝	202½	206⅝
2	N O G N R R ...	27½	27	27½
3	N y Hamburg ...	16⅜	16¼	16⅜
12	N k Investors ...	38	37¾	38
*100	N Y Tel 6½s pf.	112⅜	111⅞	112⅜
12	Niagara Shares.	46⅞	63⅛	63¾
2	Moh Hud 1st pf	105	105	105
*25	Do 2d pref	104	104	104
8	Nat Container .	28	28	28
1	Do pref	28¼	28¼	28¼
1	Nat Investors ..	11¼	11¼	11¼
445	Niagara Hud P.	24⅜	23⅞	24⅛
123	Do A ws	9⅜	9⅜	9⅜
1	Do B ws	63⅝	63⅝	63⅝
2	Noma Elec	23¼	23	23
2	Noranda Mines.	58	57⅝	58
1	NorthamWar pf	39⅛	39⅛	39⅛
22	North Am Avia	17	16¾	17
3	No Am Util Sec	21	20⅞	21
4	North West Eng	33	31	33
1	North Pipe Line	53	53	53
30	Nor Stat PowA	206⅝	204⅝	206⅝
69	Northeast Pow.	67½	65	65
2	Novadel Agene..	24	22⅞	22⅞
1	Novadel pref ..	88	88	88
3	Ohio Cop	2	1⅞	1⅞
5	Ohio Oil	72	70⅝	72
2	Oil Stocks A....	14⅜	13⅞	14⅜
2	Outboard A	18⅜	18⅜	18⅜
1	Do B	11⅜	11½	11⅜
4	Overseas Secur.	53⅛	53	53⅛
1	Pacific West Oil	16⅞	16⅞	16⅞
142	Packard Mot n.	28¼	27⅞	27⅞
4	Pantepec OilVen	6⅛	6⅛	6⅛
6	Paramount Cab	20⅝	20	20⅝
2	Parmelee Trans	24½	24½	24½
*50	Pender Groc A.	53	53	53
5	Penney Co	122	119¾	121¾
*40	Do pref	97⅝	97	97⅝
1	Do rts	227	225	227
6	Penn Mex Fuel	27	25½	26⅞
2	Penn Ohio Edis	98	98	98
1	Do pr pref...	104½	103⅝	104½
*20	Do 6% pref..	93¼	92¼	93¼
636	Pennroad Corp.	22⅝	22⅜	22½
1	Penn Wat&Pow	102⅜	102⅜	102⅜
7	Peoples Drg Str	81⅞	80½	80½
3	Peoples L&P A.	49	48⅝	48⅝
1	Parke Davis ...	46½	46½	46½
8	Powddell & Alex	70	67	70
1	Perfect Circle...	62	62	62
26	Petroleum Co....	27⅜	27¼	27¼
8	Philip Morris....	1½	1½	1½
2	Do A	9	9	9
2	Pick Barth pref	15⅜	15⅜	15⅜
14	Pilot Rad Tube.	18½	18⅛	18⅛
40	Pitney Bow new	30	28⅛	28½
*50	Pitts L Erie Ry	142⅝	142⅝	142⅝
4	Pitts Pl Glass...	67⅞	66¾	67⅞
2	Power Secur....	20½	20½	20½
1	Do pref.....	65	65	65
4	Premier Gold...	1⅜	1⅜	1⅜
8	Prudential Inv..	27⅜	27⅛	27⅜
15	Rainbow L Pr A	36⅞	31⅝	35½
1	Ray Bestos.....	86¾	86⅜	86¾
3	Reiter Foster...	4⅝	4⅝	4⅝
3	Reliance Bronze	22½	22½	22½
7	Reliance Mgmt.	34⅞	34⅛	34½
2	Repetti Candy..	2⅜	2	2⅛
1	Reynolds Metal.	38⅝	38⅜	38⅝
6	Rice Stix.....	18⅞	18⅝	18⅞
3	Roan Ant Cop...	46½	46	46
15	Roch Cent Pow.	40	39⅝	40
13	Roosevelt Field.	11¼	10⅝	11¼
*50	Safety Car H&L	210	210	210
2	St Regis Paper..	182	181	181
1	Salt Creek Prod.	18⅜	18⅜	18⅜
1	Schlet & Zan pf	39½	39½	39½
4	Schulte R Est..	13½	13½	13½
2	Schulte United.	11¼	11¼	11¼
24	Sec Gen Am Inv	28⅝	27½	28⅝
1	Seeman Bros ..	63¼	63⅛	63⅛
1	Segal Lk & Hdw	9¼	9¼	9¼
18	Selected Indust.	22⅜	22¼	22⅜
2	Do 1st paid....	91⅞	90¼	91¼
46	Sentry Saf Cont	20⅞	19½	19⅞
14	Servel Inc vtc...	17⅝	17⅛	17⅛
1	Shattuck Denn..	17⅜	17⅜	17⅜
2	Seaffer Pen	52	51	52
*25	Sher Williams..	92	92	92
2	Sierra Pac Elec.	61¼	61¼	61¼
2	Sikorsky Aviat..	47⅞	42	47⅞
*50	Singer Mfg	544	544	544
1	Sonatron Tube..	30	30	30
2	S E P & L	129¼	129¼	129¼
2	Do war	76⅛	76⅛	76⅛
1	Do pt pref	84⅞	84⅞	84⅞
1	So Cal Ed A pf	28¼	28¼	28¼
1	Do C pref	24	24	24
10	So Col Pow A ..	27½	27	27½
34	So Penn Oil ...	54	52¼	52¼
2	South Groc A ...	35⅞	35⅞	35⅞
1	South P L	21	21	21
1	South Stores A.	5	5	5
1	S W Penn Pipe	63¼	63¼	63¼
2	Span & Gen Cp.	3⅜	3⅜	3⅜
1	Spiegel M S pf..	81	81	81
5	Stand Invest ...	34¼	34⅛	34⅛
43	S O of Indiana.	56⅞	55⅞	56¼
18	Do Ky	38⅞	38⅛	38⅛
2	Do Neb	48	48	48
1	Do Ohio	121	121	121
2	Stand P & L	83	82½	82½
1	Stand Stl Prop.	27	27	27
7	Starrett Corp ..	29	29	29
3	Stein Co	26½	26½	26½
5	Stein Cosmetics.	21⅜	21⅜	21⅜
4	Stand Stl Spg...	85	83	83
3	Straus Roth St.	18⅞	18½	18⅞
2	Stand Screw ...	169	168	169
1	Stutz Mot C Am	16⅜	16⅜	16⅜
1	Swift & Co.....	127⅞	125¼	127⅞
8	Swift Int.....	36	35¾	36
1	Syrac W Mch B	24	24	24
5	Taggert Corp...	53⅞	52½	52½
10	Tampa El.....	74⅜	72⅝	74½
2	Teck Hugh Gold	8¾	8⅜	8¾
1	Tennessee Prod.	22⅞	22⅞	22⅞
2	Texon Oil & Ld	32	31¼	32
2	Thompson Pr A	56	55	56
2	Thompsn Strt pf	51¼	51¼	51¼
2	Tishman Realty.	60⅞	60¾	60⅞
5	Tob Prod Sxport	3⅜	2⅜	2⅜
5	Todd Shipyards.	58	56¾	58
1	Tonopah Mining	3⅛	3⅛	3⅛
5	Transamer Corp	140⅛	139⅝	140⅛
6	Transcont Air T	29⅜	29⅛	29⅜
86	Trans Oil rts....	1⅞	1⅞	1⅞
8	Trans Lux D P.	13	12¼	12⅝
16	Tri Cont Corp..	33⅞	33⅛	33⅛
1	Do pref.....	104	104	104
5	Triplex Saf Glss	18⅝	18⅞	18⅞
1	Tub A Silk B ctf	340

EVENING Bid for Workers' Aid SUN-TELEGRAPH New York Bond Market MARKETS

C.-O. ABSORBING ROAD IN TRUNK LINE SYSTEM

Plans Revealed as Bernet Asks Co-Operation of Employes in All Branches

By MERLE STANLEY RUKEYSER.

NEW YORK, July 3.—John J. Bernet, who recently took over the presidency of the Chesapeake and Ohio and two other affiliated Van Sweringen lines, in a message to employes made it plain that the C. and O. is to be absorbing road for the consolidated Eastern trunk system which the group is developing.

In former times, as in 1889, when Mr. Bernet entered railroading as a telegraph operator, employes were merely "hands" and it was not considered necessary to take them into the confidence of the management. The new leadership recognizes a responsibility to keep the rank and file of workers informed concerning larger managerial aims and objectives.

PRAISES WORKERS

"Railroad men the world over," Mr. Bernet said in his message to employes of the C. and O., "are the same substantial, hard-hitting, result-getting lot, and you have been fortunate in raising on these railroads a breed of men who get the business and get the traffic through. I am looking forward to a great deal of pleasure and satisfaction in working with such a family of railroad men.

"We are entering into an era of greater public service for the Chesapeake and Ohio. A long-planned project of extending its lines into new territory has been realized, and we hope that, eventually, the property will become the nucleus around which will be built another great trunk line system.

"I know that I can count on the whole-hearted co-operation of everybody on these roads to promote everything that will strengthen them and make them greater and more useful."

The foregoing remarks give an insight into the human side of Mr. Bernet, the transportation genius who successively transformed the Nickel Plate from weak to stronger railroads. He takes charge of the Chesapeake and Ohio when it is in far more prosperous condition than either of the two roads which he headed previously. Mr. Bernet must be regarded as the chief operating official in the whole Van Sweringen system, which has not yet been legally merged.

COPPER BOOM STARTS

Immediately after the formulation of the Young plan for the adjustment of reparations in Paris, this column presented opinions from leaders of the copper industry to the effect that the buying of American copper would be thereby stimulated. Increased buying activity has already been reported. Other raw materials, especially cotton, are also likely to feel the beneficial effects.

L. K. Salsbury, president, Cotton Estates Company, Memphis, and one of the outstanding cotton growers of the world, in a statement prepared for this column, said:

"Answering your query, 'what effect the settlement of the reparations agreement will have on trade,' my judgment is that it cannot have anything but a 'bullish' interpretation. I believe it means greater activity and demand for American raw materials.

"I feel certain that this reparation matter, now concluded and finally settled, is bound to stimulate the European buying of cotton for the balance of this year and I would think for the year 1930. It certainly puts Europe in a position to obtain her raw materials and finance same, and really this is the first time they have had this opportunity since the war. I think they are in need of raw cotton and I believe that the demand will increase from now on for this commodity."

FAST PACE IN BUSINESS

Business has been proceeding at an exceedingly rapid pace in recent months. Accordingly the sages of the Harvard Economic Society point to the need of a readjustment. "Intense activity in basic industries, firm money conditions and declines in the prices of important international commodities," the society points out, "are conditions which in recent years have preceded periods of business readjustment. These conditions exist in the present situation, and, in addition, foreign demand for our manufactured products, as reflected in exports of finished manufactures, has recently fallen off sharply. But recession, though it appears definitely in prospect is slow to materialize, even though the period of spring seasonal demand upon industry is now practically at an end.

"If basic industry continues to operate at a high level, there is the distinct probability that the ensuing readjustment will be more severe than if the pace of industry had begun to moderate earlier."

This is in line with the view of some of the leading bankers to the effect that moderation at this time would tend to prolong prosperity.

(Copyright, 1929, by Universal Service, Inc.)

Director

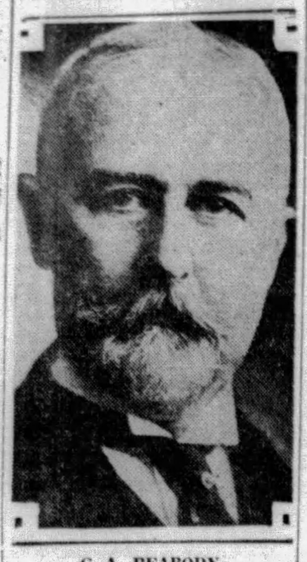

C. A. PEABODY

Mr. Peabody, elected a director of National City Bank, New York. He is now a director in Union Pacific and Illinois Central railroads.

DIVIDEND NEWS

Columbian Carbon Extra.

The Columbian Carbon Company declared an extra dividend of 25 cents and regular quarterly of $1, payable August 1 to record of July 15. An extra dividend of the same amount was declared three months ago.

* * *

New River Company.

The New River Company declared a dividend of $1.50 on the preferred stock, on account of accumulated dividends.

* * *

American Machine Extra.

The American Machine and Foundry Company declared an extra dividend of $1 on the common stock and regular quarterly dividends of $1 on common and $1.75 on preferred, all payable August 1 to record July 19.

* * *

Extra on Cigar Machine.

International Cigar Machinery Company declared an extra dividend of 50 cents and regular quarterly dividend of $1, payable August 11 to record of July 19.

* * *

International Safety Razor.

The International Safety Razor Company declared the usual extra dividend of 28 cents on the class B stock and regular quarterly dividends of 50 cents on class B and 60 cents on class A, all payable September 3 to record of August 14.

* * *

Ingersoll Rand.

The Ingersoll Rand Company declared the regular quarterly dividend of $1 a share, payable August 20 to record of August 6. In the last previous quarter an extra dividend of $1.25 was declared in addition to the regular rate.

* * *

DIVIDENDS UNCHANGED.

	Payable	Record
Cerro De Pasco C $1.50 q.	Aug 1	July 11
Ten Copper & Chem 25c q.	Sept 16	Aug 31
Amer Lt & Trac $2.50 q.	Aug 1	July 12
Do pfd $1.50 q.	Aug 1	July 12
Adams Millis Corp 50c q.	Aug 1	July 18
Do 1st pfd $1.75 q.	Aug 1	July 18
Do 2nd pfd $1.75 q.	Aug 1	July 18
Davega Inc 25c q.	Aug 1	July 16
Balaban & Katz 75c q.	Sept 27	Sept 16
Do pfd $1.75 q.	Sept 27	Sept 16
Bunte Bros 50c q.	Aug 1	July 25
Do pfd $1.75 q.	Aug 1	July 25
Borden Co $1.50 q.	Aug 31	Aug 15
Cons Cigar prior pf 1¾% q.	Aug 1	July 17
Do pfd 1¾% q.	Sept 1	Aug 19
Thatcher Mfg pfd 90c q.	Aug 15	Aug 5
American Cigar Co $2 q.	Aug 1	July 15
N Y Merchandise 50c q.	Aug 1	July 19
Do pfd $1.75 q.	Aug 1	July 19
F & W Grand Stores 25c q.	July 3	July 12
Do pfd $1.62½ q.	Aug 1	July 13
National Tea Co 5¼% q.	Aug 1	July 13
Isaac Silver Br pf 1¾% q.	Aug 1	July 20
Thatcher Mfg Co pf 90c q.	Aug 15	Aug 5

NEW YORK BOND MARKET

NEW YORK, July 3.—(AP.)—Transactions in the most active bonds on the New York Stock Exchange today were as follows, 000 omitted in sales columns (United States bonds in dollars and thirty-seconds of dollars):

U. S. GOVERNMENT BONDS.

Sales.		High.	Low.	Last.
2	Liberty 3½s '32-47	97.3	97.3	97.3
12	Do 1st 4¼s	99.10	99.4	99.6
103	Do 4th 4¼s	99.10	99.12	99.14
7	Do reg	99.9	99.9	99.9
4	Treas 4½s '47-52	108.10	108.5	108.6
156	Do 4s '44-54	104.18	104.8	104.10
1	Do 3½s '46-56	101.18	101.18	101.18
15	Do 4½s '40-43	97.14	97.14	97.14
55	Do 3½s '43-47	97.18	97.14	97.18

CORPORATION BONDS

Sales.		High.	Low.	Last.
3	Abrhm Strus 5½s '43	110½	110½	110½
1	Ajax Rub gold 8s	89	89	89
79	Alleghany Crp 5s '44	102¾	102¾	102
262	Do 5s '49	102	101¾	102
17	Allis Chal 5s '37	99	98½	99
6	Am Ag Chem 7½s	105	105	105
145	Am Inter 5½s '49	110½	109	109½
118	Am I G 5½s	101	100½	101½
9	Am Smelting 5s	101	101	101
1	Am Sugar Ref 6s	103	103	103
59	Am Tel & Tel 5½s	105½	105½	105¼
12	Do col 5s '46	102¼	102¼	102¼
15	Do sf 5s '60	102¼	102¼	102¼
4	Do cvt 4½s	98¾	98¾	98¾
1529	Do cvt 4½s '39	147	146	146½
2	Am W W & El 6s	103½	103½	103½
2	Do 5s	96¾	96¾	96¾
1	Am Writ Pap 6s '47	83	83	83
5	Anacon Cop 7s	118¼	117¾	117¾
118	Do 6s '53	104¾	104¾	104¾
10	Anc Chil Nitrate 7s	93	93	91
10	Arm & Co Del 5½s	88¾	88¼	88¾
13	Arm & Co rist 4½s	89	88¾	88¾
219	AT&SF cvt 4½s '48	138	136	137
6	Do gen 4s	96	95	97
1	Atl Refin deb 5s	100¾	100¾	100¾
1	Atl & Yadk 1st 4s	83½	83½	83½
1	B & O rfg 6s '95	107¾	107¾	107¾
1	Do 1st 5s	102	102	102
13	Do rfg 5s	100¾	100¾	100¾
5	Do 5s D 2000	100¾	100	100
26	Do cvt 4½s	97	96½	97
2	Do gold 4s	96½	96½	96½
27	Do PLEA&WVd	90¾	90¾	90¾
23	Do 5s S W div	100¾	100¾	100
27	Do 4s T & C div	81¾	81¾	81¾
1	Bang & Aroo 4s	75	75	75
1	Bell T Palst&rf5sB	102¾	102½	102½
1	Do 1st 5s C '60	104¼	104¼	104¼
11	Beth Stl con 6s A	104¼	104	104½
5	Do con 5½s	103½	103	
1	Do 5s '48	98	98	98
3	Do p m 5s '36	99	99	99
8	Bos & Me 5s '67	94½	94½	94½
8	Bkln Man Tr 6s	93	93	93
1	B R & P con 4s	58	58	58
1	Bush Term con 5s	93¾	93¾	93¾
3	Bush Ter Bldg 5s	98½	98	98
1	Cal Pet 5½s '38	99½	99½	99½
1	Do 5s	94½	94½	94½
31	Can N Ry 4½s 1057	95½	92½	92½
1	Can Nor deb 6½s	114	114	114
5	Do 4½s	95¾	95¾	95¾
5	Do 4½s	96¼	96¼	96¼
62	Do deb 4s	82	81½	82
1	Caro C & Ohio 6s	107½	107½	107½
1	Cent Dist Tel 5s	101½	101½	101½
1	Cent of Ga 5s	103	103	103
55	Do 6s C '59	106¾	106¾	106¾
28	Central Pac 5s	100¼	99¾	100
9	Do 1st gtd 4s	89¾	89¾	89½
1	Certainteed 5½s '48	75½	75½	75½
37	Ches Corp 5s	82½	82½	82½
4	Ches & Ohio con 5s	101¼	101	101¼
2	Do cvt 4½s '30	99¼	99	99¼
4	Do ref 4½s A '93	93¼	92½	93½
3	Chi & Alton 3½s '50	66½	66½	66½
7	C B & Q ref 4s A	102¼	102¼	102½
1	Do gen 4s	89¾	89¾	89¾
14	Chi & E Ill 5s '51	78	77¼	77½
7	Chi Gt West 4s	69½	68¾	68¾
1	Chi I&L gen 6s '66	105½	105½	105½
1	CM&SP gen 4s A	82	82	82
91	Do Pac 5s '75	90¾	90¼	90¼
78	Do adj 5s 2000	73½	73	73½
6	Chi & N W 5s	101¼	101	101
13	Do gen 5s '87	104¾	104¼	104¼
15	Do 4½s 2037 stp	92	92	92
3	Chi Ry 5s	83	83	83
39	C R I & P rfg 4s	93½	93½	93½
6	CTH & SE 5s	95¼	95¼	95¼
1	Chi U S Sta '44	101	101	101
1	C & W Ind 5½s '62	101½	101½	101½
16	Do 6s	104½	104½	104½
7	Chile Cop 5s '47	94¾	94¼	94¾
1	Cinn G&E 4s '68	86¼	86¼	86¼
6	Col & So rfg 4½s	95¼	95¼	95¼
17	Col G&E 5s '52	99	98½	99
10	Col Ind gtd 5s	92½	91½	92½
2	Com Inv Tr 6s	92	92	92
125	Do 5½s '49	97½	96¾	97½
7	C G N Y 5½s '45	104¾	104¾	104½
2	Consumers Pow 5s	101¼	101	101¼
2	Cont Ch 6s '46	89½	89	89
9	Container 5s '42	68	68	68
2	Crown C&S 6s '47	97	97	97
2	Cuba C S db 8s	61	61	61
2	Cuba No Rys 5½s	80½	80	80
2	Cuba RR rfg 7½sA	99¼	99¼	99½
6	Do ctf 6s '36	91	91	91
4	Cub-Am Sug col 8s	100	100	100
4	Den G & El 5s stp	97¼	97¼	96¾
1	Den & Rio Gr cons 4s	89	88¾	88¾
28	D & R G Wes gn 5s	93	93¼	93¼
1	Do rfg 5s	88¾	88¾	88¾
1	Det El 1st&rf 6s B	106	106	106
6	Det Edison 5s	99½	99	100
2	Do rfg 5s '40	101¾	101¾	101¾
5	Do 5s '49 A	100¾	100¾	100¾
1	Do 5s '55	101	101	101
1	Det R Tunnel 4½s	95¼	95¼	95¼
11	Dodge Bros deb 6s	100	100	101
2	Donner Stl rfg 7s	102	102	102
14	Dun Li 4½s A '67	97½	97	97
2	East Cuba Sug 7½s	83	83	83
1	Elkhorn Coal 7s w	75	75	75
7	Erie 1st con ext 7s	101¾	101¾	101¾
93	Do rf & imp 5s '67	94½	93¾	94½
6	Do 1st cn pr in 4s	82¾	82¾	82¾
4	Fisk Rub 8s	107½	107	107¼
20	Florida E Cst 5s '74	68½	68	68
1	Fonda Jn & Gl 4½s	32½	32½	32½
10	Gannett Co Inc6s'43	87¾	87	87
1	Gen Asphalt 6s '39	106	106	106
6	Gen Cable 5½s '47	98¾	98	98
45	Gen Mot Acpt 6s 37	100¾	100½	100¾
15	Geodrich B F 6½s	107½	107	107½
25	Goodyr T&R 5s '57	91¾	91½	91½
4	Grt North 7s A	109	108½	109
2	Do gen 4½s 76D	94¾	94¼	94½
1	Do 4s 77E	92½	92½	92½
10	G Bay&W deb B ct	22	22	22
54	Hud Coal 5s A '62	76½	75	75
6	Hud & Man rfg 5sA	89¼	89	89
4	Do adj inc 5s	77	77	77
5	Hum O&R 5½s	100½	100½	100½
1	Do 5s '37	100	100	100
3	Illinois Cent 4¾s	96½	96½	96½
5	Ill Steel deb 4¼s	97½	97½	97½
2	Inland St 4½s A '78	91½	91½	91½
8	Int R Trams 6s	55	54	54
6	Do rfg 5s	66¾	66¼	66¾
4	Do rfg 5s sta	66¾	66¾	66¾
107	Int Cement 5s '48	101	100	100½
3	Int Gt Nor adj 6s	88¾	88½	88½
2	Int Gt Nor 5s '56 C	94	94	94
45	Int Match 5s '41	85½	84¾	84¾
4	Int Mer Mar sf 6s	100¾	100¾	100¾
12	Int Paper rfg 6s A	91	90¾	90¾
1	Do cvt 5s A	87	87	87
5	Int Ry C A 6½s '47	96½	96½	96½
1	Do 6s	93¾	93¾	93¾
438	Int T&T cvt 4½s'39	156	152	155½
17	Do deb 4½s '52	92¼	91¾	92
1	K C Pow & Lt 5s	101¼	101¼	101¼
64	K C South rfg 6s	97	97	97
1	K C Term 1st 4s	87	87	87
18	Kansas G & El 6s	104½	104	104
1	Keith B F 6s A	90½	90½	90½
2	Kentucky Cent 4s	86	86	86
1	Kings Co Elev 4s	80	80	80
1	Kinn & Co cvt 7½s	104½	104½	104½
1	Kresge Found 6s	101¼	101¼	101¼
5	Lack Steel 5s '50	97¼	97¼	97½
12	Lac Gas St L 5½s	102¾	102¼	102¾
5	LS&MS gen 3½s	76½	76½	76½
1	LehVal Pa cnts2003	84½	84½	84½
2	Lig & Myers 5s	98½	98½	98½
9	Loews Incs&ww'41	109	108	108
1	Do 6s ex war	96	96	96
10	Louis G & E 5s	80½	80	80½
5	L & N 1st rfg 4½s	96	96	96
1	Do unified 4s	91¾	91¾	91¾
14	Manati Sug 7½s '42	91	90	90
2	Manh Ry 7s	89¾	89¾	89¾
2	Midvale Stl cvt 5s	99½	99	99¼
5	MilErR&Lt 1st5s61B	99¾	99¼	99¼
4	M St P&SS M 4½s	81	81	81
1	Do p in 4s A	84¾	84¾	84¾
7	St L SW con 4s	95½	95½	95½
6	St Paul Un Dep 5s	102	102	102
14	Seab A L con 6s	70¼	70	70¼
1	Do gold 4s	65	65	65
1	Do gold 4s stp	65	64½	64½
8	Do adj 5s	43	42½	42½
2	Do rfg 4s	53¾	53¼	53½
610	So Pac 4½s '69 w	94	93¼	93¼
1	Sharon Stl H 5½s48	96½	96¾	96¾
4	Shell P Line 5s	93½	93¼	93½
1	Shell Union 5½s '47	95½	95½	95½
11	Shubert Thea 6s '42	78½	77¾	77¾
1	Sierra & SF Pow 5s	97½	97½	97½
8	Sins Cons Oil col 7s	101¾	101	101
11	Do rfg 5s	99¾	99¼	99¾
1	Do 6s D '30	99	99	99
12	Sinc Cr Jil 5½s '38	95½	95½	95½
1	Sinc Pipe Lines 5s	93½	93½	93½
19	Skelly Oil 5½s '50	93¾	93¾	93¾
1	So Bell T & T 5s	99¾	99¾	99¾
3	So Col Power 6s	102	101½	102
34	Sou Pac 4½s '68	91½	91½	91½
11	Do rfg 4s	89½	89½	89¾
1	South Ry gen 6½s	117¾	117¾	117¾
4	Do gen 5s	112¼	111¾	112¼
15	Do con 5s	106	105½	106
22	Do gen 4s	84¾	84¼	84¾
73	St Oil N J deb 5s	101	100½	101
3	St Oil NY 4½s 51	95½	95¾	95½
2	Stevens Hotel 6s	95½	95¾	95½
3	Stk Est Oriente 7s	78	78	78
2	Tenn El Pw rfg6sA	104	104	104
31	Ter RRA StL rfg 4s	86¾	86½	86¾
25	Tex & Pac 5s '79	97	97	97
1	Third Ave 1st 5s	91	91	91
1	Toledo Trac 5½s	99¼	99¼	99¼
3	Trumbull Stl 6s '40	101¼	101¼	101½
1	Un El L&P 5½s '54	100¾	100¾	100¾
1	Un Pac 4½s '67	96¼	96¼	96¼
12	Do 1st 4s	92¾	92¼	92½
18	Do Gold 4s '68	85¼	85	85¼
1	Do rfg 4s	85	85	85
18	Wabash rfg 5½s'75	102	101¾	102
1	Do 5s B '76	95	95	95
1	Walworth Co 6s	88	88	88
1	Warn Sug 7s '41	106	106	106
5	W Penn Pow 5s A	100¾	100¼	100¾
11	Do 5s E '63	101¾	101¾	101¾
61	Do 5s G	100¾	100¾	100¾
3	West Elec 5s	102½	102¾	102½
5	W Maryland 4s	78	78	78
4	West Union 5½s	108¾	108	108¾
2	Do col tr 5s '38	100¼	100¼	100¼
1	Do 5s '51	101¾	101¾	101¾
1	W Y C & C 6s '50	20½	20½	20½
10	Wheel Stl 5½s '48	100	100	100
1	W E Oil 5½swar'37	99¼	99¼	99¼
1	W-Spenc Stl rfg 7s	42	42	42
5	Do cvt 7s	43¼	43¼	43½
1	Wilson & Co 1st 6s	100¼	100¼	100¼
28	Yen S & W '78	100	99¾	99¾

FOREIGN ISSUES.

Sales.		High.	Low.	Last.
3	Akershus 5s '63	87½	87½	87½
10	Alp Mont Stl 7s '55	96	96	96
8	Antioquia 7s '46 ex	91½	91	91½
	Do D	91	91	91
3	Argentine 6s '57 A	99¾	99¾	99¾
10	Do '58 B	99½	99	99½
5	Do rfg '59 June	99¼	99¼	99¼
3	Do Oct	99½	99¾	99¾
3	Do '60 May	99¾	99¾	99¾
4	Do Sept	99½	99¾	99¾
1	Do Oct	99½	99¾	99¾
27	Do '61 Feb	99½	98¾	99¼
2	Do May	99½	99¾	99¾
3	Do 5½s '62	94¾	94¾	94¾
12	Australia 5s '55	94½	94½	94½
9	Do '57	94¾	94	94¾
13	Do 4½s '56	87¾	87	87¾
5	Austria Gtd 7s '43	103	102½	103
13	Batavia P 4½s '42	91½	91½	91½
7	Bavaria 6½s '45	96¾	96	96
8	Belgium 8s '41	109	108¾	109
13	Do 7½s '45	114¾	114½	114¾
3	Do 7s '55	107¾	107½	107¾
3	Do S Ln 7s '56	105½	105½	105½
4	Do 6½s '49	104¾	104¾	104¾
13	Belgium 6s '55	100¼	100	100
4	Bergen 8s '45	111	111½	111½
3	Do 6s '49	99	99	99
4	Berlin City 6s '58	89½	89½	89½
5	Berl City El 6½s 51	91¼	91¼	91¼
4	Bolivia 8s '47	101	101	101
	Do 7s '58	86½	86½	86½
1	Do 7s '69	85¾	85¾	85¾
17	Bordeaux 6s '34	100	99¾	99½
4	Brazil 8s '41	105	105¼	105¼
16	Do 6s '26-57	91½	91	91½
4	Do 6½s '27-57	91¾	90¾	90¾
1	Bremen 7s '35	100¼	100¼	100¼
1	Brisbane 5s '57	91½	91½	91½
8	British 5½s '37	91½	91½	91½
15	Budapest 6s '27-62	79	75¼	78¾
1	Buenos A 6½s '55	100¾	100¾	100¾
1	Do 3d 6s '60 Oct	96½	96¼	96¼
2	Do 6s '61	96½	96¼	96¼
1	Bulgaria 7½s '68	89½	89½	89½
18	Can 5½s notes '29	99¾	99¾	99¾
18	Canada 5s '31	99¾	99	99¼
28	Do 5s '52	101	100¾	101
15	Do 4½s '38	96¼	96¼	96¼
26	Chile MtgBk 6¾s'61	99	98¾	99
5	Do 6½s '57	97	96½	97
23	Do 6s '61	92	91¾	91½
2	Chile Tr 5½s '42	101	101	101
11	Do 6s '60	92½	91¾	91¾
9	Do 6s '61 Jan	93	92¼	92¾
9	Do 6s '61 Feb	92¾	92	92¾
1	Do 6s '61 Sept	97¼	97½	97½
5	Do 6s 1962 stamp	91¾	91½	91½
5	Chrin (Ulso) 6s '54	98¾	98¾	98½
5	Colombia 6s '27-61	85½	85½	85½
1	Do 6s '28-61	84½	85¾	84½
1	Col M Bk 7s '46	86	86	86
	Do 6½s '47	82	82	82
5	Comp Az Barra 7½s	84	84	84
1	Coruoba Pr 7s '42	100½	100½	100½
3	Costa Rica 7s '51	94½	94½	94½
11	Cuba 5s ('04) '44	100	99½	99½
4	Czecho 8s '52	109½	109½	109½
8	Denmark 6s '42	103½	103¼	103½
8	Do 5½s '55	99½	99½	99½
1	Do 4½s '62	87½	87½	87½
10	Deutsche Bk 6s '32	97	96½	96½
1	Dom Ist 5½s '26-40	92	92	92
10	Duke P P 6s '66	103¾	103¼	103¾
3	D E Indies sf6s'62	102½	102¼	102½
8	El P C Ger 6½s '50	91	91	91
2	Fiat 7s '46 ex war	93¾	93½	93¾
6	Finland sfg 7s '50	99¾	99¾	99¾
1	Finland 5½s '58	88	88	88
13	Fram I Dev 7½s 42	104½	103¾	104½
3	France 7½s '41	114¾	113¾	114
53	Do 4s '31	108½	108	108½
1	French Nt SS 7s 49	101½	101½	101½
2	Ger C A Bk 7s '50	96¾	96¾	96¾
10	Do 6s '38 Apr	88½	88¾	88½
1	Do 6s '60 July	84½	84½	84½
3	Do 6s '60 Oct	84½	84¼	84½
18	Ger ext loan 7s '49	106½	106	106¼
12	Ger Gen El 6½sxw	96	96	96
1	Good Hope 7s '45	95	95	95
1	Gt C E P Jap 7s41	97½	97¼	97½
10	Greece 6s '68	84	84	84
1	Hungary 7½s '44	100¼	100¼	100¼
1	HungLdMtg 7½s61	94	94	94
1	Hung Munic 7½s 45	93¾	93¾	93¾
	Do 7s '46	89½	89½	89½
1	Ilseder Steel 6s '48	84½	84½	84½
1	Irish Free St 5s '53	98¾	98¾	98¾
5	It Cr Cons 7s '47 B	94½	94½	94½
2	Ital Pub Util 7s	94	93¾	94
32	Italy 7s '51	95½	95¼	95½
15	Japan 6½s '54	100¾	100	100
1	Jap Ster Ln 4s '31	93	92¾	93
55	Krueger&Toll 5s59w	98	98	98
2	Lombard El 7s 52 w	98	98	98
	Do 7s '52 war	99	99	99
4	L Ass Mex HEP 6½s	86	86	86
13	Lyons 6s '34	100	99¾	100
5	Marseilles 6s '34	99¾	99½	99¾
13	Milan City 6½s '52	89½	89¾	89¾
1	Min Geraes 6½s 52	93¾	93¾	93¾
1	Mont M&A 7s'37war	111½	111½	111½
6	Do 7s '37 ex-war	97½	97¼	97½
1	N Sou Wales 5s '57	91	90¾	91
	Do 5s '58	91	91	91
2	Nord Ry sf 6½s '50	100½	100½	100½
4	Norway 6s '52	101½	101½	101½
2	Do 6s '44	101	101	101
3	Do 6s '43	101½	101¼	101¼
2	Norway 5½s '65	99½	99¾	99½
1	Norwg HE 5½s '57	89¾	89¾	89¾
6	Orient D L 6s '53	94	93¾	93¾
4	Do 5½s '58	86	86	86¼
1	Oslo City 6s '55	101¼	101¼	101¼
3	Do G&E W 5s'63	88	88	88
2	Panama 5½s '53	100	100	100
1	Do 5s A '63	92¾	92¾	92¾
6	P-O Met 6s '58	99¾	99¾	99¾
1	P-O RR 5½s '68	95	95	95
1	Peru 1st 6s '60	85¾	85¾	85¾
7	Do 2d 6s '61	85	85	85
18	Poland 8s '50	97¼	96½	97
19	Do 6s '40	85½	85	85¼
4	Do 6s '40	78¼	77	78¼
2	Queensland 6s '47	102	102	102
2	Rhinelbe 7s '46 war	105½	105½	105¾
3	Rio De 7s '46 ex war	96½	96½	96½
2	Rhine Main 7s '50	101½	101¼	101½
1	Rhine West 7s '50	100¼	100¼	100¼
6	Do 6s '52	89¾	89

EVENING SUN-TELEGRAPH MARKETS

Stock Exchange Topics | *Car Business Gains*

Stock Exchange Topics

Stock Market Rushes Up as Call Money Drops to 6 Per Cent.

FURTHER aggressive advances took place in the stock market in the afternoon under the influence of pronounced easement in credit conditions. With the call rate lowered to 6 per cent, and bankers' acceptances down ⅛, all along the line, prices in the well-established trading stocks pushed upward impressively after a short breathing spell. New record highs were attained by United States Steel, Union Carbide, American Can, Westinghouse Electric and the whole industrial list maintained a buoyant tone. Rails were featured by sharp advances in issues with a thin market, including Texas and Pacific and Jersey Central.

Mounting above the $7,000,000 mark at the end of June, Stock Exchange member borrowings passed another milestone. But on this occasion there was a good deal less discussion of the rapidity of the increase than was occasioned in May of last year when the aggregate of such borrowings crossed the $5,000,000,000 mark for the first time, and later in November when, following the post-election boom in stocks, the total of such borrowings was found to have crossed the $6,000,000,000 level. The increase of $406,000,000 reported for last month, naturally proved something of a surprise at first glance in view of the fact that Federal Reserve figures for the nearest comparable period showed an increase only about half, or $254,000,000, but the discrepancy was accounted for by the fact that the Stock Exchange figures covered June 27 and 28, two days of heavy loan making not included in the Reserve account.

AS expected, the holiday recess in schedule for Thursday was effective in prompting a rather heavy run of realizing in the market generally. This selling to convert paper profits into cash assumed substantial proportions throughout the forenoon and made some impression on prices in a general way. By midday many stocks which had rushed into new record territory at the outset were ruling somewhat under the best levels. But the precipitate drop in the money rate from 12 to 8 per cent during the noon hour, served to check the selling and encouraged a resumption of brisk buying operations in the speculative leaders.

Breaking away from the irregularity which marked the coppers as a group, Kennecott was responsive to brisk demand which developed for it during the day. Buying of the stock was on a heavy scale, lifting it for a substantial net gain on the day. Wall Street is rather confident that an increase in the present $5 dividend rate is very likely at next month's meeting of directors. A $6 rate had been expected in May, but presumably because of the abrupt decline in copper prices just prior to that time the board voted an increase in the rate to the present $5 basis from the $4 rate which had prevailed since the split-up. With copper rather firmly fixed at 18 cents, it is estimated that Kennecott can earn about $10 a share, which it is argued could readily support the higher rate reported in prospect.

SUDDEN activity developed in the tobacco stocks, making that group a feature of strength. The tobaccos have been more or less neglected for a long period, due to internal strife in the industry, but this intense competitian which had been restricted to the cigaret field has given way to more amicable conditions. Its effect, however, was not so greatly disturbing to the producing companies, but rather was more trying in the merchtndising units. Profits of the manufacturers continued to grow with the steady increase in demand for their products. The group as a whole has lagged behind the market for many months, much the same as the rails had previously. Interests in close touch the situation, however, are confident that improving conditions in the trade will shortly be reflected marketwise.

Stock Exchanges Banks Close For Fourth

NEW YORK, July 3.—(INS)—In observance of Independence Day, all American markets, banks, clearing houses and most of the wholesale and retail commercial concerns will close tomorrow.

The New York Cocoa Exchange will remain closed from this evening until next Monday, but the Stock Exchange, Curb Exchange, Produce Exchange, Cotton and other markets reopen Friday morning. The banks will close tomorrow, also the New York Clearing House.

Though the Liverpool markets are open, trading in American staples, spot and future, will practically suspended. No quotations will be furnished on the foreign exchanges, and British grain and cotton quotations will be nominal.

LEAD AND ZINC DEALS SEEN

WASHINGTON, July 3.—While copper as a commodity has been fluctuating for months now in what seems possibly a permanently higher range, lead and zinc, two metals more or less loosely associated with it in the non-ferrous group have been standing pat in the zone where industrial past experience has generally found them. The copper performance has been associated with a whole series of financial movements linking up producers and users in closer combination, the latest of which is exemplified by the Anaconda fusion with the Andes and Green-Cananea mining companies. The lead-zinc field has given few manifestations of the financial trend exhibited by the copper world, but Elmer W. Pehrson, specialist for the mines bureau in zinc-lead statistics, points out that there are some similarities.

"In recent years lead and zinc production appear to have fairly balanced consumption," Mr. Pehrson said, "with level prices in consequence, except for some fluctuations, possibly due to indirect influence of the copper market excitement. Trade statistics indicate that world lead output is now 164,605 tons per month, an increase over recent average monthly outputs, while zinc output is placed at 131,000 tons for April, which is considerably higher than the output reported for previous months.

"In recent years, improvements to metallurgical processes have stimulated a good deal of new production of both lead and zinc in Rocky Mountain territory, and in Idaho, but the Mississippi Valley remains still a most important source. Both metals are mined from comparatively shallow depths in Missouri, and in the tri-state territory of Oklahoma, Kansas and Missouri, to the west. The outlook is for maintained production in the Mississippi Valley deposits, but there are continuous reports of consolidation activity which is putting the operation more into the hands of fewer and larger organizations."

HIGHER PROFIT FOR SKELLY

NEW YORK, July 3.—Skelly Oil Company in the first six months of 1929 earned the equivalent of $3 a share on the 1,089,510 shares. This compares with 41 cents a share in the same period in 1928.

It is understood a development is pending along the lines of a new company which will pool natural gas interests of Skelly Oil Company and two other important companies. A subsidiary of this new company would also be organized to attend to distribution of the natural gas from the combined properties.

HALF YEAR CAR BUSINESS LARGE

Railroad Equipment Bought Exceeds All Purchases Of Previous 12 Months

NEW YORK, July 3.—Freight car orders as reported by "Railway Age" for the first six months of 1929, have surpassed the total purchased by railroads for the entire year of 1928 by more than 7,400. During the first six months of this year orders for 58,629 cars were placed, as contrasted with 51,200 for the entire 1928 year, and 22,323 for the first six months of last year.

While second quarter business this year was smaller than for the quarter ended March 31, orders were more than double those for the corresponding quarter of 1928. Indications are that the recent O'Fallon decision will be an added stimulus to the railroads not only for repairs and replacements, but also for the purchase of new rolling stock. Many of the railroads have not as yet completed their programs for the improvement and expansion of their operations to take care of the rapidly growing demand of the public for transportation service. Among these roads are the Pennsylvania, New Haven and Rock Island.

LOCOMOTIVE ORDERS

Locomotive orders for the first six months of the current year are also running far ahead of those for the corresponding period of last year. Orders for the period aggregate 521 engines, as contrasted with only 148 in the similar period a year ago. Probably the most outstanding single order placed in the last few years, was let last month by the New York Central for 150 locomotives. This order was placed with the American Locomotive Company, which has been getting the bulk of locomotive business this year, and will cost approximately $14,000,000. In addition to this order, Central also placed an order for 25 switching engines for use on the Pittsburgh and Lake Erie with the Lima Locomotive Works. These two orders brought the total for the month of June to 181, the largest this year, and compared with 44 locomotives ordered in the month of May and only seven in June, 1928.

PASSENGER CARS OFF

Passenger car orders for the first six months of 1929 failed to show an increase over the corresponding period of 1928, amounting to 839 as compared with 1,094 in the same period of last year. However, it is pointed out by the trade that 1928 passenger car orders did not recede from the normally expected annual total, but were above the 1926 and 1927 figures. Orders placed in June amounted to 176, compared with 111 in the previous month and 57 in the same month of 1928.

Freight car business during the month of June was featured by the placing of the Pennsylvania's $6,400,000 order for 4,000 box car bodies with four of the leading builders. Another large order placed during the mouth was for 1,000 box cars to be built by Standard Steel Car for the Boston and Maine. Total business for the month of June aggregated 5,869, compared with 3,364 in May and 2,286 in June, 1928.

Prairie Pipe Line Shipments at Peak

INDEPENDENCE, Kan., July 3.—The Prairie Pipe Line Company in June shipped 6,482,036 barrels of crude oil through its lines, or 216,067 daily, a new peak, against 6,098,692, or 196,732 barrels daily in the preceding month and 176,485 daily in June, 1928. The previous peak was 6,254,380 barrels, or 201,754 daily in October, 1928.

Shipments for the first six months were 35,532,347 barrels agaainst 31,330,982 in the 1928 period.

LIVESTOCK MARKETS

Pittsburgh.

Brinkman, Wood & Beck, livestock commission merchants, furnish the following quotations:

Cattle—Receipts light; market steady. Good to choice, $14.50@14.75; good, 1,300 to 1,400 pounds, $13.75@14.25; medium, 1,200 to 1,300 pounds, $13.25@13.50; tidy, 1,050 to 1,150 pounds, $13.50@14.50; fair, 900 to 1,100 pounds, $11.00@12.50; common, 700 to 900 pounds, $8.00@10.00; common to good fat bulls, $8.00@10.50; common to good fat cows, $4.00@11.00; heifers, 700 to 1,100 pounds, $8.00@13.00; fresh cows and springers, $40.00@130.00.

Hogs—Receipts, 10 double deck loads; market ruled steady to 10 cents lower. Prime heavy hogs, $11.25@11.75; heavy mixed, $11.00@12.10; mediums, $12.15@12.25; heavy yorkers, $12.15@12.25; light yorkers, $11.75@12.00; pigs, $8.50@11.75; roughs, $8.50@9.75; stags, $6.00@7.50.

Sheep—Receipts light; market ruled stronger on lambs, steady on sheep. Prime wethers, $7.25@7.50; good mixed, $6.25@7.00; fair mixed, $5.00@6.00; culls and common, $2.00@4.00; culls to choice, $6.00@11.00; spring lambs, $11.00@14.75.

Calves—Receipts light; market steady. Veal calves, $15.50@16.00; heavy and thin calves, $5.00@13.00.

Chicago.

Hogs—Receipts, 21,000 head, including 7,000 direct; market steady to 10c higher with Tuesday's average. Top, $11.50 paid 150 to 210-pound weight; stock good to choice, $11.00@11.50. Butchers, medium to choice, 250-350 pounds, $10.60@11.25; 200-250 pounds, $10.85@11.50; 160-200 pounds, $10.75@11.50; 130-160 pounds, $10.50@11.35.

Cattle—Receipts, 6,500 head; calves, receipts, 2,500 head; better grades fed steers and yearlings 10 to 25c higher; others slow, steady; all classes of cattle unevenly higher for week; better grades up most; $16.15 paid for light and medium weights. Slaughter classes, steers, good and choice, 1,300-1,500 pounds, $14.25@16.15; 1,100-1,300 pounds, $13.00@16.15; 950-1,100 pounds, $13.50@16.15; common and medium, 850 pounds up, $10.25@13.75. Fed yearlings, good and choice, 750-950 pounds, $13.50@15.00. Heifers, good and choice, 850 pounds down, $13.50@15.00; common and medium, $9.75@13.50. Cows, good and choice, $9.00@12.00; common and medium, $7.50@9.00; low cutter and cutter, $6.25@7.50. Bulls, good and choice (beef), $10.15@11.50; cutter to medium, $8.00@10.25. Vealers (milk fed), good and choice, $14.00@16.50; medium, $12.00@14.00; cull and common, $8.00@12.00. Stocker and feeder steers good and choice (all weights), $12.25@13.50; common and medium, $9.50@12.25.

Sheep—Receipts, 10,000 head; market steady to strong; native lambs, $14.50@14.75; few, $15.00@15.15; rangers, $14.75@15.00; fat ewes, $6.00@6.75. Lambs, good and choice, 92 pounds down, $14.25@15.25; medium, $12.50@14.25; cull and common, $10.00@12.50; ewes, medium to choice, 150 pounds down, $5.50@6.75; cull and common, $2.50@5.50. Feeder lambs, good and choice, $12.50@13.65.

Cincinnati.

Hogs—Receipts, 2,000 head; held over, 613 head; light lights and butcher weights 15c higher; top, $11.65; pigs and packing sows steady; 160-250 lbs., $11.50@11.65; 260-300 lbs., $11.15@11.50; 130-150 lbs., $11.00@11.40; pigs, 90-100 lbs., $9.50@10.50; packing sows, $9.25@9.50; stags, $7.50@8.00.

Cattle—Receipts, 225 head; calves, 600 head; steady; few grain fed steers, $14.00@14.50; or strong to 25c higher; odd lots heifers, $12.00@13.00; beef cows, $6.00@9.00; few, $9.50@10.00; cutters, $6.00@7.50; medium bulls, $8.50@9.50; veals steady; top, $15.50.

Sheep—Receipts, 1,000 head; active, steady; fat lambs, $14.00@14.50; medium, $11.00@12.00; cull and common, $9.00@10.00; fat ewes, $4.00@6.00.

MARKET TREND ANALYZED

NEW YORK, July 3.—Commenting on the stock market trend, Barron's Weekly says:

When the Dow-Jones averages were last discussed in these columns, in the issue of May 20, it was pointed out that 13 fluctuations since the beginning of the year to that date, averaging 16 points, did not convery any necessarily bearish implication, although the unusual development inspired caution in the study of the price movement. At that time the railroad average was 11 points below the last high, and it failed to confirm, therefore, the new high point in the industrials.

Both averages have now made the highest recorded figures in their history, the railroads having recovered all their leeway. It need hardly be said that on accepted and well established rules of reading the stock market barometer this is a definitely bullish indication, carrying the implication that the great bull market which has now ruled for four months short of six years has resumed it upward movement, with each average confirming the other. The position indeed is technically one of peculiar strength, as a little analysis shows.

It will be clearly seen that the sharp and extended fluctuations, especially in the industrial average, have amounted in effect to a distributive period not at all dissimilar to that which has occurred at lower levels when the averages have made a "line." Such a line indicated either accumulations or distribution and the movement out of it in either direction has historically carried marked significance. At these high levels a much wider range of fluctuation in a distribution period is only to be expected. The advance of both averages above that area is a clear indication that a large quantity of stock has not only been distributed but effectively absorbed, presumably by investors or those who can finance their purchases by taking the stock off the market.

It only remains to be said, therefore, that the new high points are definitely and strongly bullish, indicating a clear resumption of the major movement.

New Gas Making Process Used By Standard

NEW YORK, July 3.—"Hydrogenation" process by which it is possible to convert 100 per cent fuel oil or low gravity crude oils into gasoline will be made generally available to the petroleum industry of the United States by the Standard Oil Company of New Jersey, after completion and a study of operation of its 5,000 barrels daily plant now under construction at Bayway, N. J., according to the current issue of The Lamp, official publication of the company. Article states it is confidently believed this process makes a real forward step in the art of petroleum refining.

GAS INCREASE APPROVED

CHARLESTON, W. Va., July 3.—(AP.)—The Comet Oil and Gas Company, which serves consumers at Pruntytown and vicinity was authorized today by the Public Service Commission to increase its gas rates, effective immediately.

The new rates are, first 2,000 cubic feet, 50 cents per thousand; next 98,000 cubic feet, 42 cents a thousand and all over 100,000 cubic feet 38 cents a thousand. The rates are subject to an additional charge of two cents a thousand feet if bills are not paid within ten days after presentation.

The old rates were 40 cents a thousand cubic feet with a discount of two cents a thousand if bills were paid within 10 days after presentation.

AM. FOUNDRY INCOME UP

NEW YORK, July 3.—Earnings of American Machine and Foundry Company during current year are running at record levels and based on returns during first six months ended June 30, 1929, net for 12 months will approximate $11 a share on 197,231 common shares outstanding. This would compare with net of $1,491,598 after all charges equal to $6.88 after preferred dividends reported for year 1928.

Substantial increase in earnings during 1929 is due in part to recent introduction of a new cigaret packing machine on which installations were begun before end of 1928. In addition to expansion of earnings of American Machine and Foundry its most important subsidiary, International Cigar Machinery Company, has also shown materially higher income.

THE UNION NATIONAL BANK OF PITTSBURGH

Fourth Avenue at Wood Street

Statement made to the Comptroller of the Currency at the Close of Business, June 29, 1929

ASSETS

Loans and Discounts	$20,625,342.69	
Bonds and Securities	3,993,354.97	$24,618,697.66
U. S. Government Securities		4,649,468.75
Banking House		2,310,177.52
Other Real Estate		5,000.00
Cash and Due from Banks		5,524,378.20
5% Redemption Fund		25,000.00
		$37,132,722.13

LIABILITIES

Capital		$ 2,000,000.00
Surplus Fund		5,000,000.00
Undivided Profits	$ 1,134,798.64	
Discount Collected, Not Earned	45,167.48	1,179,966.12
Reserve for Depreciation, Amortization, Taxes, etc.		157,953.72
Circulation		500,000.00
Deposits: Individual	$21,201,146.72	
Deposits: Savings	3,132,090.70	
Deposits: Bank	3,261,564.87	27,594,802.29
Bills Payable		700,000.00
		$37,132,722.13

TRUST FUNDS

Trust Funds Invested	$18,311,626.41
Trust Funds Uninvested	504,366.70
Total Trust Funds	18,815,993.11
Trustee under Mortgages	6,205,000.00
Transfer Agent and Registrar (par value)	34,478,600.00

Directors

ROBERT A. ORR — J. F. BYERS — W. H. ROBINSON
NATHANIEL HOLMES — J. B. SHEA — V-L. P. SHRIVER
H. L. MASON, JR. — NORWOOD JOHNSTON — TAYLOR ALLDERDICE
FRANK A. MCCUNE — CHARLES L. MCCUNE — JOHN W. THOMPSON
C. D. ARMSTRONG — LLOYD W. SMITH — C. DUDLEY ARMSTRONG
WALTER H. BAKER — T. M. GIRDLER

Bank Statements **Bank Statements**

Charter No. 6301. Reserve District No. 4

Report of condition of the

MELLON NATIONAL BANK OF PITTSBURGH

in the State of Pennsylvania, at the close of business on June 29, 1929

RESOURCES

Loans and discounts		$ 57,286,286.60
Overdrafts		19.85
United States Government securities owned		49,634,565.95
Other bonds, stocks, and securities owned		52,676,216.85
Banking house		1,659,188.61
Real estate owned other than banking house		2,709.52
Reserve with Federal Reserve Bank		11,013,706.58
Cash and due from banks		16,354,763.34
Outside checks and other cash items		185,551.62
Redemption fund with U. S. Treasurer and due from U. S. Treasurer		132,500.00
Other assets		1,297,078.54
Total		$190,246,581.96

LIABILITIES

Capital stock paid in		$ 7,500,000.00
Surplus		12,500,000.00
Undivided profits—net		234,025.06
Reserves for dividends, contingencies, etc.		2,514,138.33
Reserves for interest, taxes, and other expenses accrued and unpaid		2,032,323.71
Total capital, surplus, profits and reserves	$24,780,487.10	
Circulating notes outstanding		2,606,150.00
Due to banks, including certified and cashiers' checks outstanding	$35,660,574.28	
Demand deposits	75,147,421.60	
Time deposits	48,811,516.14	
United States deposits	3,240,433.84	
Total deposits		162,859,944.86
Total		$190,246,581.96

State of Pennsylvania, County of Allegheny, ss:

I, B. W. Lewis, Cashier of the above-named bank, do solemnly swear that the above statement is true to the best of my knowledge and belief.

B. W. LEWIS, Cashier.

Subscribed and sworn to before me this 2nd day of July, 1929.

ESTHER C. WISSMAN, Notary Public

(My commission expires February 18, 1933).

Correct Attest: WILLIAM B. SCHILLER, H. C. McELDOWNEY, ROY A. HUNT, Directors

STATEMENT OF CONDITION

Dollar Savings & Trust Co.

Federal and South Diamond Streets, North Side, Pittsburgh, Pa.

At the Close of Business, June 29th, 1929.

RESOURCES		LIABILITIES	
Loans and Mortgages	$ 7,426,253.33	Capital	$ 1,000,000.00
Investment Securities	6,832,450.28	Surplus	1,750,000.00
Office Building and Lot	570,647.05	Undivided Profits	523,977.40
Other Real Estate	132,148.61	Reserved for Interest, Taxes, Etc.	169,431.54
Miscellaneous Assets	44,085.93	Dividends Unpaid	40,072.00
Overdrafts	780.53	Miscellaneous Liabilities	17,880.00
Cash and Due From Banks	1,714,449.30	Deposits	13,219,454.09
	$16,720,815.03		$16,720,815.03

TRUST DEPARTMENT

NOT INCLUDED IN ABOVE STATEMENT

Total Investments Held for 1165 Estates	$9,491,600.97
Trustee Under Corporate Mortgages	5,203,100.00

OFFICERS

Geo. E. Meyer ..... Chairman of the Board
W. D. Cotterrel ..... President
J. F. McCandless ..... Vice President
Edwin G. McNair ..... Vice President
Jno. W. Cunningham ..... Vice President in charge of Trusts
Albert F. Bruggeman, Secretary and Treasurer
Carl L. Griffiths ..... Assistant Treasurer
Clyde H. Baker ..... Assistant Secretary
Alex. A. Garroway ..... Assistant Trust Officer
Edward M. Ley ..... Manager Safe Deposit Dept.

TRUSTEES

Harold L. Clark, Vice President D. L. Clark Co
William D. Cotterrel, President.
Harry W. Fulek, President F. L. Fulek & Co.
Edgar C. Gerwig Vice President Republic Fire Insurance Company.
A. K. Grubbs, Cashier Second National Bank of Allegheny
W. L. Guckert President Second National Bank of Allegheny.
John A. Hermann, Jr., Retired.
Edward G. Lang, President E. G. Lang & Co.
George E. Meyer, Chairman of the Board.
J. F. McCandless, Vice President Boggs & Buhl
J. B. Orr, President Fownes & Orr.
George E. Painter, Vice President Union Storage Company.
A. C. Robinson, President Peoples Savings and Trust Company.
Clyde C. Taylor, Vice President and Cashier First National Bank at Pittsburgh.

STATEMENT *of* THE

FIRST NATIONAL BANK AT PITTSBURGH, PA.

At the Close of Business, June 29, 1929

RESOURCES		LIABILITIES	
Loans and Discounts	$39,533,409.89	Capital	$ 6,000,000.00
Overdrafts	403.16	Surplus	6,000,000.00
U. S. Government Securities (Bonds and Certificates)	16,050,197.30	Undivided Profits	1,249,734.80
Other Investments	17,886,289.31	Reserves	1,281,718.08
Cash and Due From Banks	19,935,491.69	Deposits: Individual, Corporations and Banks $68,948,465.19; United States Deposits 3,481,500.00	72,429,965.19
		Circulation	6,000,002.50
		Acceptances (Letters of Credit, etc.)	444,370.78
	$93,405,791.35		$93,405,791.35

DIRECTORS

ROBERT WARDROP ..... Chairman of the Board
P. W. MORGAN ..... Vice Chairman of the Board

FRANK F. BROOKS ..... President
E. M. BYERS ..... Chairman of Board, A. M. Byers Co.
W. L. CLAUSE ..... Chairman of Board, Pittsburgh Plate Glass Co.
W. D. GEORGE ..... Real Estate
J. H. HILLMAN, Jr. ..... Chairman of Board, Hillman Coal & Coke Co.
A. L. HUMPHREY ..... President, Westinghouse Airbrake Co.
D. T. LAYMAN, Jr. ..... Henry Phipps Estate
F. H. LLOYD ..... Retired Merchant
A. M. MORELAND ..... Retired Manufacturer
P. W. MORGAN ..... President, First National Bank, Wilmerding, Pa.
GEORGE E. PAINTER ..... Vice President, Union Storage Co.
E. W. PARGNY ..... President, American Sheet & Tin Plate Co.
WILLIAM P. WITHEROW, President, Witherow Steel Corporation
A. C. ROBINSON ..... President, Peoples Savings & Trust Company
ISAAC M. SCOTT ..... President, Wheeling Steel Corporation
CLYDE C. TAYLOR ..... Vice President and Cashier
VERNON F. TAYLOR ..... Banker & Oil Operator, Indiana, Pa.
BENJAMIN THAW ..... Trustee, Thaw Estate
ROBERT WARDROP ..... Director, Federal Reserve Bank of Cleveland and Vice President, Peoples Savings & Trust Co.
E. T. WHITER ..... Vice Pres., Pittsburgh, Pennsylvania Railroad Co.
JOHN M. WILSON ..... President, National Supply Co., Pittsburgh, Pa.

EVENING SUN-TELEGRAPH MARKETS

Oil Output Gains

City Business Good

OIL OUTPUT UP 50,000 BBL. IN WEEK

Petroleum Institute Reports Daily Crude Production At New High Record

NEW YORK, July 3.—(AP.)—Daily average gross crude oil production in the United States increased 50,900 barrels for the week ended June 29, totaling 2,815,400 barrels, a new high record, says the weekly summary of the American Petroleum Institute. Daily average production east of California was 1,954,900 barrels, an increase of 25,900 barrels.

Refineries representing 90 per cent of the estimated daily potential refining capacity, operating at 87.8 per cent of their capacity, reported daily average run of crude oil to stills as 2,637,600 barrels. Daily average the previous week was 2,415,300 barrels for refineries representing 84.6 per cent of potential capacity operating at 85.6 per cent of their capacity.

MAY SETS RECORD

WASHINGTON, July 3.—Production of crude petroleum in the United States during May totaled 84,415,000 barrels, establishing a new high record.

The Department of Commerce announced today the production averaged 2,723,000 daily and that the total for the month was an increase of 12 per cent over May, 1928.

"Increased production in Texas, which again raised the daily output of the state to a new record of over 800,000 barrels, was mainly responsible for the gain in national output," the Commerce Department said.

"Daily average production in California showed little change from the previous month, but that of Oklahoma increased 15,000 barrels to slightly over 700,000 barrels. The production of Kansas reached a new high level as production in the Sedgwick district continued to increase. The majority of the other producing states increased, the two most notable exceptions being Arkansas and Louisiana."

GAS STOCKS SMALLER

Gasoline stocks declines 2,367,000 barrels in May, the Bureau of Mines reports, comparing with a 1,190,000-barrel drop in April. However, stocks of all oils increased 3,726,000 barrels against a 6,273,000-barrel gain in April.

Total stocks of crude and refined oils on May 31 totaled 653,529,000 barrels, a new peak, against 649,617,000 on April 30, the previous peak, and 616,382,000 on May 31, 1928.

Gasoline stocks on May 31 totaled 44,648,000 barrels, or 35 days' supply, against 47,105,000 in April, or 39 days' supply, and 38,224,000 in May a year ago, or 35 days' supply.

Continental Can Plant Expansion

The Continental Can Company, Inc., is spending $5,000,000 this year on new plant construction and improvements. Additions are to be made to the Can manufacturing plant at San Jose, Cal., the machinery factory at Seattle, Wash., the plant at Clearing, Ill., the Baltimore properties, and the factories at Syracuse, N. Y., and Canonsburg, Pa.

Bituminous Coal Output Declines

WASHINGTON, July 3.—(AP.)—Coal output, in the latest week reported by the Mines Bureau, was off slightly from the previous week, though above the corresponding week last year. Figures covering the national bituminous mining operations follow:

Week ending June 22, 9,073,000 tons; preceding week, 9,307,000 tons; same week last year, 8,391,000 tons.

Schulte-United June Sales Gain

NEW YORK, July 3.—Schulte-United 5 cents to $1 Stores, Inc., June sales were $1,505,706, comparing with sales of $1,290,620 in May.

Unemployed Falls 4,913 in Britain

LONDON, July 3.—British unemployment for week ended June 24, totaled 1,117,762, off 4,913 for the week.

Send her FLOWERS

WHEN there's a question-mark in your mind—you're wondering how to please her—why not send flowers? You know how she loves them. Nothing else could make her quite so happy.

EVERY BODY LIKES FLOWERS
Order from Your Florist

Coal Company Seeking Rail-River Route

By GEORGE H. SNYDER

WHILE the major trunk line systems are jockeying for advantageous positions in the consolidation race, the Pittsburgh Coal Company is fighting for its own rail merger plan. The company's proposals do not embrace long-distance systems, but if they are successful they may have a widespread effect on the freight rate structure in this district.

The Youngstown and Suburban Railway Company recently was purchased to give the company a means of re-entering its case before the Interstate Commerce Commission.

A petition has been filed requesting the reconsideration of the plan for a combination rail and river route from this dictrict to Youngstown, but no action has been taken by the commission.

First Plan Rejected

FOLLOWING the purchase of the Pittsburgh, Lisbon and Western, the coal company asked permission to build one extension south to Smith's Ferry on the Ohio River and another north to Youngstown. These would have given the operators of mines on the Monongahela River in this district the advantage of a low rate to Youngstown by shipping coal first by barges and then by rail.

Permission to make the extension was denied by the Interstate Commerce Commission on the grounds that the extensions would constitute a duplication of existing facilities. It did recognize, however, that the service was needed, and it intimated that if other lines failed to provide the service, the application might be reconsidered.

The Youngstown and Suburban operates south from Youngstown. Only a short connection would be needed to tie the line to the Pittsburgh, Lisbon and Western. The coal company now takes the stand that much of the duplicated mileage will be eliminated by using this combination of existing routes.

Rates Filed

BOTH the Pittsburgh and Lake Erie and the Pennsylvania have selected sites for river transfer terminals and have filed tentative rates. It does not appear likely that they have any intention of actually rendering a competitive rail-river service to Youngstown, however, since they wished to charge $1.02 a ton.

This rate would be prohibitive. Shippers of coal from this district would have to pay about 30 cents a ton for the river haul and would have to bear the cost of transferring the cargo. Thus the total cost would be over $1.32 a ton, compared with an all-rail rate of $1.34.

The Pittsburgh Coal Company intended to have a rail rate of 75 cents a ton or less, which would have given mines in this district a very favorable basis for reaching the Youngstown market.

Commission's Powers

IT IS GENERALLY believed that the Interstate Commerce Commission can do nothing to definitely establish a rate for the proposed haul. It must either accept or reject the rate proposed by the roads.

Unless the commission decides to reconsider the application for the development of the Lisbon road, the case might be protracted almost indefinitely by the proposal of one unsatisfactory rate after another.

Coal operators here have another reason for violently opposing the $1.02-a-ton rate in addition to the fact that it would block the plan for the rail-river route. If other coal freight rates should be made comparable, a sharp upward revision would take place. This would be in spite of the fact that local operators believe that they are being unjustly treated under the existing freight tariffs.

To Get Line Eventually

IN VIEW of the commission's statement that the proposed line is justified, it seems reasonably probable that eventually the coal operators will get the route, either through the opening of the Lisbon line or through other roads being forced to give the service. But it is also likely that a considerable period of time will have to elapse before definite action will be taken.

It is quite probable that Youngstown is only one of the markets which the coal operators are trying to get by the new route. It would be logical for combination rates to be established to the Lake ports as well, after the line is set in operation.

The volume of coal being moveed from this district to the Lakes is not as great as last year, due to the fact that the existing 35-cent differential is not particularly satisfactory for mines in this district. The recent decision of the commission not to reopen the Lake Cargo Coal Case has made the chances for an increase in the all-rail differential rather remote.

PACIFIC GAS GAINS

SAN FRANCISCO, July 3.—Pacific Gas and Electric Company reports net after charges and preferred dividends for 12 months ending April 30, 1929, of $9,733,198, equivalent to $3.07 a share on 3,166,265 shares of common outstanding or subscribed for on that date. This compares with earnings of $3.05 a share for the fiscal year ending December 31, 1928, on shares then outstanding.

Gross revenue for 12 months ended April 30, was $63,075,695, an increase of $2,679,603 over gross for corresponding period last year. Sales of electricity increased by 135,354,575, kilowatt hours to a new peak of 1,821,709,603 kilowatt hours, while gas sales increased by 1,595,088,100 cubic feet to record of 21,912,528,800 cubic feet.

According to report increase was stimulated by unusually cold weather in the early part of this year as well as by load-building campaign upon which company spent $1,000,000 in 1928. Connected electric load April 30, 1929, was 2,157,970 horsepower, an increase of 130,172 over previous year. On that date the company had 1,009,837 customers, representing a gain of 36,263 in 12 months.

Ground Gripper Expands Further

NEW YORK, July 3.—The Ground Gripper Shoe Company has acquired the William Henne Company, manufacturers of physical culture shoes, and the Crittenden Company, owners of a chain of shoe stores in the South.

Dividend Notices

PITTSBURGH STEEL COMPANY

Pittsburgh, Pa., July 1st, 1929.

The Board of Directors have this date declared a cash dividend of One Dollar and Seventy-five Cents ($1.75) per share on the Preferred Stock of the company, payable September 1st, 1929, to stockholders of record at the close of business, August 10, 1929.

W. C. REITZ, Treasurer.

Producing Wells Increased by 50

OIL CITY, Pa., July 3.—(AP.)—The Derrick says that 2,058 oil wells were completed east of the Rocky Mountains in June. This was an increase of 50 wells over the previous month's figures. Initial production credited to these wells was 327,054 barrels daily, a decrease of 62,662. Dry holes totaled 579, a decrease of 72. Gas wells aggregated 218, a decrease of 15. New work under way at the end of the month amounted to 5,003 rigs and drilling wells, an increase of 191.

CITY'S RETAIL TRADE GOOD

A digest of data just issued by the Federal Reserve Bank of Cleveland shows Pittsburgh in a favorable light when compared with other cities in the matter of retail department store sales. Seven stores reporting from Pittsburgh rendered reports from which it is learned that sales here in May this year were 4.4 per cent larger than in the same month last year. Six stores reporting from Cleveland indicated an increase there of only 1.8 per cent. In Chicago there was a decrease of 2.5 per cent and in Philadelphia a decrease of 5.4 per cent as compared with May, 1928. In the cities of Wheeling and Youngstown conditions were not so good, there being decreases in those places amounting to 4.6 per cent and 1.6 per cent, respectively, as compared with May, 1928.

Considering individual items of stock in the Cleveland district of the Federal Reserve Bank, of which Pittsburgh is a part, the greatest increase in sales in May was in Oriental rugs, the sales being 28.3 per cent greater than in the same period last year. Then followed increases in sales of children's shoes, 20.3 per cent; furniture, 13.3 per cent, and misses' dresses, 11.2 per cent. There were slight decreases in men's furnishings and hats, and in domestic floor coverings, but all other decreases were in items having their largest sales in the winter season.

In the city of Pittsburgh during May, 1929, 63.8 per cent of all sales were on charge accounts, and 7.1 per cent of all sales were instalment sales.

Commission Sets B. & O. Hearing Date

WASHINGTON, July 3.—(INS.)—The applicatioon of the Baltimore and Ohio Railroad for authority to acquire control of the Buffalo, Rochester and Pittsburgh Railroad by purchase of its capital stock will be heard by the Interstate Commerce Commission on July 24, it was announced yesterday.

Kraft Cheese Not In Morgan Merger

CHICAGO, July 3.—The Kraft Phenix Cheese Co. will not be a part of the new organization being formed by Morgan interests through their food products holding company, J. L. Kraft, president, stated.

Are a Desirable, Convenient, Conservative Investment for Your Savings

THEY ARE:

1. Secured by *first* mortgages on Pittsburgh homes deposited with the Peoples Savings and Trust Co. of Pittsburgh as Trustee.
2. The direct obligation of the Potter Title and Mortgage Guarantee Company.
3. Free of four mill state tax.
4. Issued in denominations of $100, $200, $500, $1000 at any time.
5. Registered in name of owner, thus secure against loss by fire or theft.
6. Yield 5% per annum payable by coupon January and July or April and October first.
7. Safe-keeping free and interest remitted by check if desired.
8. Issued to individuals, societies, organizations or jointly to husband and wife.
9. Twenty-seven years without a loss.

Booklet Upon Request

Potter Title and Mortgage Guarantee Company
Fourth and Grant—Pittsburgh, Pa.

Chain Drug Store Field Open In Japan

WASHINGTON, July 3. — A great opportunity awaits some chain store magnate in Japan. That country is practically devoid of drug stores, and entirely ripe for the enterprise of one who will give its people the blessings of the corner dispensary of everything from strychnine to raincoats Leonard N. Green, American consul at Yokahama, officially reporting on the sad state of the Japanese in this respect, says that hospitals provide the drugs for the native population, and that the only private drug establishments are in Yokahama and other large seaports where foreign colonies maintain their trade.

SHEET AND TUBE TO USE RIVER

YOUNGSTOWN, July 3.—Iron and steel companies in the Youngstown district will suspend in virtually all departments over the Fourth, excepting those requiring continuous operation, such as blast furnaces and by-product coke plants. Rolling mill operators take advantage of the lull to make needed repairs to equipment. Strip mills resume Friday morning, for the most part. But sheet mills remain inactive for remainder of the week.

In seeking lower hauling charges to meet competitive conditions, the Youngstown Sheet & Tube Co. will ship as much tonnage as possible this year, destined for the south and southwest, via the Ohio and Mississippi Rivers. At Memphis, Tenn., the Youngstown Independent has leased a large house.

Finished steel will be shipped over the Pittsburgh & Lake Erie to the hoist of the Rodgers Sand Co., at Wobdlawn, 16.6 miles below Pittsburgh, where the material will be hoisted onto barges.

Heavy tonnage products, such as steel pipe, plates, shapes and bars, will be shipped in this manner, and the Youngstown maker expects to effect subsequential reduction in freight costs by such action.

PETROLEUM PRICES

Pennsylvania (N. Y. Transit Lines)	$4.00
Bradford (National Transit Lines)	4.05
Pennsylvania (National Transit Lines)	4.05
Pennsylvania (S. W. Pa. Pipe Lines)	4.0
Pennsylvania (Eureka Pipe Lines)	3.9
Pennsylvania (Buckeye Pipe Lines)	3.85
Corning (Buckeye Pipe Lines)	1.80
Cabell grade (Eureka Pipe Lines)	1.75
Somerset (Cumberland Pipe Lines)	1.80
Ragland grade oil	.95
Western Kentucky	1.85
Lima	1.80
Indiana	1.57
Princeton	1.75
Wooster	1.90
Plymouth	1.28
Illinois	1.75
Waterloo	1.35
Saginaw (Mich.) Berea sand oil	1.75
Saginaw (Mich.) Saginaw Sand, 47 degrees gravity	1.83
Petrolia (Canada)	2.20

STANDARD OIL SUBSIDIARIES

(Reported by Kay, Richards & Co.)

COMPANY—	Bid.	Asked
Anglo American Oil, non vot.	13	14
Do voting	14	15
Borne Schrimser	35	
Buckeye Pipe Line	60	
Chesbrough Mfg. Cons.	102	
Continental Oil	27	
Cumberland Pipe Line	65	
Eureka Pipe Line	58	62
Galena Signal Oil com.	13	
Do pfd (old)	81	
Do pfd (new)	81	
Humble Oil	121	
Illinois Pipe Line	202	206
Indiana Pipe Line	102	104
International Petroleum	23	
Imperial Oil, Ltd.	27	27½
National Transit	27	28
New York Transit	13	13½
Northern Pipe Line	52½	57½
Ohio Oil	70	71¼
Penn Mex	26	27
Solar Refining	28	30
Southern Pipe Line	20½	21
South Penn Oil	53	54
South West Penn Pipe Lines	60	65¼
Standard Oil (Ind)	66½	67
Do (Kansas)	21½	21¾
Do (Kentucky)	58	59
Do (Nebraska)	47	48
Do (Ohio)	119	122
Do (Ohio) pfd	116½	117½
Swan & Finch	10	13½
Vacuum Oil	116½	117½

Gasoline and Naphtha

Kerosene	19c
Gasoline, motor	17c
Gasoline, 68-70 degrees	20c
Other gasoline	20c

FARMERS DEPOSIT NATIONAL BANK

ESTABLISHED 1832

CAPITAL AND SURPLUS TWELVE MILLION DOLLARS

PITTSBURGH, PENNSYLVANIA

Statement of Condition

JUNE 29, 1929

RESOURCES

Loans and Investments	$37,199,262.52
U. S. Government Securities	23,690,259.32
Banking House	4,911,661.51
Other Real Estate	17,696.84
Accrued Interest on Investments	298,996.21
Overdrafts	88.07
Customers Acceptance Liability	4,620.00
Cash and Due from Banks	9,796,437.17
	$75,919,021.64

LIABILITIES

Capital Stock	$ 6,000,000.00
Surplus	6,000,000.00
Undivided Profits and Reserves	1,947,042.31
Interest Accrued on Deposits	206,034.95
Circulation	3,000,000.00
Deposits	58,369,923.14
Acceptances for Customers	4,620.00
Other Liabilities	391,401.24
	$75,919,021.64

OFFICERS

A. E. Braun	*President*	J. H. Jones	*Cashier*
G. C. Moore	*Vice-President*	M. E. Boyle	*Assistant Cashier*
E. B. Coll	*Vice-President*	J. M. Luther	*Assistant Cashier*
M. A. Kendall	*Vice-President*	P. L. Adams	*Assistant Cashier*
C. R. Nesbitt	*Vice-President*	George Zimmermann	*Assistant Cashier*
J. S. Smith	*Assistant Vice-President*	Franklin Coar	*Assistant Cashier*
		C. V. Merriman	*Manager Bond Department*

DIRECTORS

A. E. Braun	Maurice Falk	S. S. Liggett
R. D. Campbell	Wm. C. Fownes, Jr.	Samuel McClay
George H. Clapp	Charles W. Friend	Wm. L. Monro
George L. Craig	Joseph A. Herron	A. W. Robertson
Herbert Du Puy	J. E. Lewis	William Walker

The Farmers Deposit Trust Company, Capital and Surplus $2,000,000.00, is Owned by the Stockholders of Farmers Deposit National Bank

Report of Condition at the Close of Business June 29, 1929

Peoples Savings & Trust Co. of Pittsburgh

Resources

Cash	$ 259,977.98
Due from Banks	5,446,917.69
Loans	21,939,009.01
Investments	24,924,845.59
Real Estate	2,809,545.22
Miscellaneous	574,268.87
	$55,954,564.36

TRUST FUNDS
$98,677,194.75
(Real Estate Not Included)
Trustee Under Mortgages
$44,321,825.00

Liabilities

Capital	$ 4,000,000.00
Surplus	9,000,000.00
Undivided Profits	1,277,113.21
Reserves	676,380.62
Deposits	40,746,830.59
Miscellaneous	254,239.94
	$55,954,564.36

OFFICERS

J. H. Hillman, Jr.	*Chairman of the Board*	Charles A. Vaught	*Assistant Secretary*
A. C. Robinson	*President*	C. W. Kiser	*Assistant Treasurer*
Robert Wardrop	*Vice President*	Lawrence Rogers	*Assistant Treasurer*
W. D. George	*Vice President*	R. J. Miller	*Assistant to the President*
J. O. Miller	*Vice President*	Geo. T. Emery, Jr.	*Trust Officer*
J. Boyd McKown	*Vice Pres., Secy. and Treas.*	Gwilym A. Price	*Trust Officer*
M. B. Holland	*Vice President in charge of Trusts*	F. G. Darlington, Jr.	*Assistant Trust Officer*
W. S. Van Dyke	*Vice President*	W. K. Brown	*Manager Real Estate Department*
Lawrence P. Monahan	*Vice President*	Norman B. Ward	*Manager Bond Department*
Charles F. Gardner	*Vice President*	J. G. Klinginsmith	*Asst. Manager Bond Department*
S. E. Hare	*Assistant Secretary*	S. Munnell, Jr.	*Auditor*
Wilfrid Murtland	*Assistant Secretary*	G. Allen Patterson	*Assistant Auditor*
Grace D. Berkebile	*Assistant Secretary*	J. H. Lucas	*Manager Credit Department*
		William Maisch	*Asst. Mgr. Mortgage Dept.*

DIRECTORS

W. K. Shiras	F. H. Lloyd	E. T. Whiter
J. D. Lyon	J. O. Miller	Francis A. Keating
George E. Painter	J. H. Hillman, Jr.	E. W. Pargny
Robert Wardrop	Frank F. Brooks	E. M. Byers
J. H. Ricketson, Jr.	A. M. Moreland	A. E. Succop
T. H. B. McKnight	P. W. Morgan	C. H. E. Succop
W. D. George	Wm. A. Renshaw	R. G. Jennings
Benjamin Thaw	Isaac M. Scott	Wm. A. Steinmeyer
F. C. Perkins	John M. Wilson	M. B. Holland
A. C. Robinson	C. B. Aylesworth	William P. Wirt
	W. L. Clause	

GRIMES TO SEEK THIRTEENTH WIN TODAY

SUN-TELEGRAPH SPORTS

BEST IN PITTSBURGH — WEDNESDAY, JULY 3, 1929 — THIRTEEN

STAR DRIVERS SET FOR BRIDGEVILLE RACE

ROB ROBINSON

Philadelphia driver, who figured in the fatal crash involving Ray Keech at the recent Altoona race, and will be one of the starters in the 100-mile grind at the Bridgeville Speedway tomorrow afternoon. He will drive one of Keech's cars.

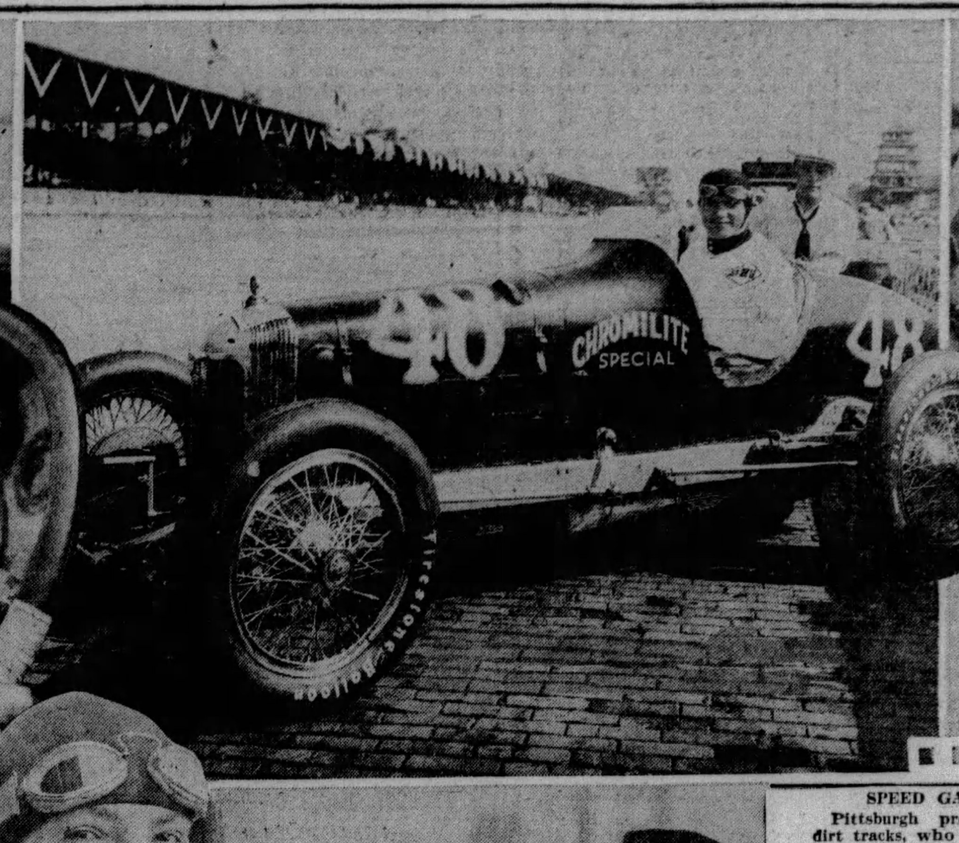

DEACON LITZ

DuBois (Pa.) star, who led the 500-mile race at Indianapolis on Memorial Day for 40 laps and will be one of the favorites in tomorrow's event at Bridgeville.

SPEED GARDNER

Pittsburgh product of the dirt tracks, who has become a bigtime driver and will have plenty of rooters pulling for him to win the Bridgeville race.

LOUIS SCHNEIDER

Indianapolis star, who has had considerable seasoning on the Indianapolis and other major speedways and will be a hard man to beat in the July Fourth race at Bridgeville. He ranks with the country's leading speed pilots.

SPORT COMMENT
by JAMES J. LONG

Mitchell Jinx Routed.
Seven Wins Over Cards.
A's Resume Feasting.

Auto Racing's Defense.
More Fight Wrangling.
Sheely's Great Work.

JOE HARRIS CANDIDATE FOR SHERIFF

IN KEEPING pace with the league-leading Cubs by knocking off the Cardinals here yesterday in the opening number of the series, the Pirates handed a second consecutive jolt to an old pitching jinx in the person of Clarence Mitchell, whose loss of control in the seventh round was fatal. This 38-year-old chucker, the only left-hand spitballer in captivity, has always had two favorite victims in the National League, Pittsburgh and New York, and how well he has been going against the Pirates may be judged from the fact that yesterday's victory was only the third the Bucs have scored over him in three seasons. In their last seven meetings he has beaten them five times.

Clarence Mitchell

The Bushmen have now beaten Mitchell twice in succession for the first time since he gained an uncanny mastery over them, and singularly enough, Ervin Brame was the local hurler to defeat him on both occasions. The preceding reverse was handed to the veteran in St. Louis on May 28, by a score of 5 to 2, almost the same as yesterday's count.

UP TO TODAY Donie Bush's pennant chasers were within a single step of the Cubs' record of eight straight victories over the Redbirds. Yesterday's win was the seventh in succession for Pittsburgh at the expense of the Missourians. Three were registered here and four in St. Louis.

The Cardinals do not look nearly so impressive as they did in the early spring. They have lost 12 of their last 15 games up to today and are already being counted out of the race. Against the other first-division clubs they have won only eight games out of 31. Poor pitching has been mainly responsible for the slide. None of the hurlers has been able to win consistently. The club is further weakened at present by the loss of the services of Grover Alexander, who is laid up with an attack of stomach trouble and was unable to come here with the team.

"JOE HARRIS for sheriff!" That's the slogan that has been started in Venango County, and those behind it are confident

(Continued on Page Fourteen.)

Entries and Salient Facts About Race at Bridgeville

DRIVER.	MAKE OF CAR.	CITY.
Dave Evans	Deusenberg	Houston, Tex.
Bill Lindau	Miller	Pittsburgh
Speed Gardner	Chromolite	Pittsburgh
Bob Robinson	Deusenberg	Philadelphia
Deacon Litz	Miller	DuBois, Pa.
Burt Karnatz	Richards Bro. Sp.	Detroit
Shorty Cantlon	Fronty	Detroit
Jimmy Gleason	Miller	Philadelphia
Lou Moore	Miller	Los Angeles
Russell Snowberger	White Special	Philadelphia
Billy Arnold	Miller Special	Chicago
Chester Gardner	Boyle Valve	Los Angeles
Lou Schneider	Armacost	Indianapolis
Cliff Bergere	Miller	Los Angeles
Wilbur Shaw	Miller	Indianapolis
Paul Bost	Miller	Detroit
Sam Greso	Green Special	Scranton, Pa.
Zeke Meyer	Miller	Philadelphia

Time of race—3 p. m., daylight saving time.

Distance—100 miles.

Officials—H. F. Gleason, referee; W. M. Tears, A. A. A. zone supervisor; Val Haresnape, starter; W. N. Owings, chief of timing and scoring; O. O. Schucher, chairman technical committee; Capt. E. V. Rickenbacher, chairman of the A. A. A. contest board; Val Haresnape, secretary.

ZIVIC BEATEN BY BAKER IN BOWL BOUT

By HARRY KECK,
Sports Editor.

Just as lion-hearted as ever, but lacking his old dash and punch, Jack Zivic, former Lawrenceville Bearcat and terror of the welterweight division, went down to defeat in his 10-round main bout with Sgt. Sammy Baker, of New York, in the Meyers Bowl, North Braddock, last night before a good-sized crowd which braved a chilly night following the rain-out of the night before.

Zivic, who was making his first appearance in his home section in more than a year and only his second start anywhere since his trip to California a year ago, little resembled the once cocky, left-hooking puncher who sent Lew Tendler tumbling to the only knockout defeat of the latter's career. True, he kept trying, and he rallied time after time to spray Baker's face and body with punches, many of them left hooks—but the old sock wasn't in them, and Baker, a sharpshooter with both hands, shook them off and raked Jack fore and aft with solid punches.

At a distance, Baker pecked Jack with a straight left and pounded his right to the head and body, and in close he belabored Jack's short ribs with his right and brought up jolting uppercuts to the head. He also dragged Jack about with his left hand around the local man's neck and pulled him into sucker right-hand punches that traveled only a matter of inches but had Jack dizzy from their constant repetition.

BAKER HARD HITTER

Baker, a very slow-moving and apparently slow-thinking fighter, but a good mechanical worker, carried too many heavy guns for Jack and won all but two of the rounds, the fifth and sixth, which went to Jack on his forcing. Jack suffered a cut over his left eye in the third round and was bleeding from the nose and mouth later, while Baker was unmarked. At times Jack floundered badly, but there never was a time when he flinched in the face of severe punishment. He took it all and kept coming and trying, and only the fact that he was throwing blanks instead of the sleep-inducing punches that he formerly propelled kept him from getting anywhere. It was a slow affair, featured only by Baker's deadly punching and Zivic's amazing ability to absorb it and stage sporadic rallies. A less game opponent might have resigned in the face of the battering dealt out by the machine-like Baker.

Zivic weighed 146¾ pounds and

(Continued on Page Fifteen.)

Major Leagues

GAMES TODAY.
NATIONAL LEAGUE.

ST. LOUIS AT PITTSBURGH (3:30).
New York at Boston.
Cincinnati at Chicago.
Others not scheduled.

AMERICAN LEAGUE.

Detroit at St. Louis.
Chicago at Cleveland.
Washington at Philadelphia.
Boston at New York.

STANDING OF THE CLUBS.
NATIONAL LEAGUE.

	W.	L.	Pct.	Today W.	Today L.
Chicago	40	23	.635	.641	.625
PITTSBURGH	41	25	.621	.627	.612
New York	39	30	.565	.571	.557
St. Louis	36	31	.537	.544	.529
Brooklyn	31	36	.463	.471	.456
Philadelphia	28	38	.418	.426	.412
Boston	28	42	.400	.408	.394
Cincinnati	24	41	.369	.379	.364

AMERICAN LEAGUE.

	W.	L.	Pct.	Today W.	Today L.
Philadelphia	50	17	.746	.750	.735
New York	40	26	.606	.612	.597
St. Louis	41	27	.603	.609	.594
Detroit	39	33	.542	.548	.534
Cleveland	33	34	.493	.500	.485
Washington	26	39	.400	.409	.394
Chicago	23	48	.324	.333	.319
Boston	22	50	.306	.315	.301

RESULTS YESTERDAY.
NATIONAL LEAGUE.

PITTSBURGH	5—St. Louis	3
New York	6—Boston	3
Boston	3—New York	2
*Chicago	5—Cincinnati	4

Other clubs not scheduled.

*Eleven innings.

AMERICAN LEAGUE.

*New York	4—Boston	3
Philadelphia	7—Washington	4
Philadelphia	4—Washington	1
*Cleveland	4—Chicago	3
†Cleveland	5—Chicago	4
Detroit	10—St. Louis	4

*Ten innings. †Eleven innings.

GAMES TOMORROW.
NATIONAL LEAGUE.

ST. LOUIS AT PITTSBURGH (10:30 and 3:00).
New York at Boston (2).
Philadelphia at Brooklyn (2).
Cincinnati at Chicago (2).

AMERICAN LEAGUE.

Detroit at St. Louis (2).
Chicago at Cleveland (2).
Boston at Philadelphia (2).
Washington at New York (2).

L. WANER GETS 100TH HIT

Lloyd Waner's hundredth hit was a typical single over second and as clean as a whistle. Lloyd probably would have reached the century safety a few days ago had it not been for a sore hand that kept him out of action. He may get more hits this season than he chalked up in his two previous camapaigns, yet both of these years saw him in a sensational stride. The younger

(Continued on Page Fourteen.)

CARDINALS HARD PRESSED FOR HURLERS

By CHARLES J. DOYLE

Perhaps our Pirates will come out of the Fourth of July excitement in first place—and maybe they won't. But they just missed being in first place today and if those Cubs don't watch out the Goblins are going to get them. A few minutes after the Buccos had trimmed the Cardinals, 5 to 3, yesterday word came in from Chicago to the effect that the Reds were out in front with a two-run lead in the eighth, but the ambitious Bruins forged ahead to a deadlock in the ninth and won out in the end.

The Freebooters, nevertheless, are in a fine spot at this phase of the race. True, they will not object to jumping into first place anytime, but the honor position by a game or two at this point of action doesn't mean much. Be that as it may, the Oaklanders will go to their task this afternoon behind the best pitcher in baseball, and that is a big advantage anytime.

GRIMES ON DECK

The Wisconsin Wildcat has had three days of rest since he blanked the Reds. Grimes gave evidence a few weeks ago of being overworked, but apparently he has caught up with his normal strength again, in any event he is primed for the assignment today.

The skidding National League champions are in a bad way for pitchers, but Manager Southworth will rely upon Bill Sherdel or Harold Haid. Beaten six times in succession, aside from a deadlock with the Cubs Monday, the Redbirds are in a tough spot on account of inferior pitching. The Cubs measured the Cardinals eight times in succession while the Pirates, it seems, started the St. Louis boys on their descent by trimming them

(Continued on Page Fourteen.)

Today's Lineup

CARDINALS.	PIRATES.
Douthit, mf.	Bartell, ss.
High, 3b.	L. Waner, mf.
Frisch, 2b.	P. Waner, rf.
Bottomley, 1b.	Traynor, 3b.
Hafey, lf.	Grantham, 2b.
Orsatti, rf.	Comorosky, lf.
Wilson, c.	Sheely, 1b.
Gelbert, ss.	Hargreaves, c.
Sherdel, or	Grimes, p.
Haid, p.	

Game starts at 3:30.

BIG LEAGUE TOTALS FOR WEEK

NATIONAL LEAGUE.

	Chi. R.	H.	E.	Pgh. R.	H.	E.	N. Y. R.	H.	E.	St. L. R.	H.	E.	Bklyn. R.	H.	E.	Phila. R.	H.	E.	Bost. R.	H.	E.	Cincin. R.	H.	E.
Sunday	14	19	2	7	14	1	16	23	2	5	8	2	11	19	3	6	10	3	13	27	1	6	15	1
Monday	11	15	4	.....			.....			11	14	0	.....			.....			.....			.....		
Tuesday	5	13	2	5	9	1	8	19	1	3	10	0	.....			.....			6	15	2	4	7	0
Friday	.....			.....			.....			.....			.....			.....			.....			.....		
Sat'rday	.....			.....			.....			.....			.....			.....			.....			.....		
Wed'day	.....			.....			.....			.....			.....			.....			.....			.....		
Thursd'y	.....			.....			.....			.....			.....			.....			.....			.....		
Totals	30	47	8	12	23	2	24	42	3	22	32	2	11	19	3	6	10	3	19	42	3	10	22	1

AMERICAN LEAGUE.

	Phila. R.	H.	E.	St. L. R.	H.	E.	N. Y. R.	H.	E.	Det. R.	H.	E.	Cleve. R.	H.	E.	Wash. R.	H.	E.	Chi. R.	H.	E.	Boston. R.	H.	E.
Sunday	2	6	3	.....			6	10	1	11	12	1	10	17	2	12	12	0	.....			4	7	1
Monday	.....			.....			3	9	2	.....			.....			.....			.....			3	6	1
Tuesday	11	13	2	4	9	1	4	11	1	10	13	1	9	19	5	5	13	1	7	21	1	3	7	1
Wed'day	.....			.....			.....			.....			.....			.....			.....			.....		
Thursd'y	.....			.....			.....			.....			.....			.....			.....			.....		
Friday	.....			.....			.....			.....			.....			.....			.....			.....		
Sat'rday	.....			.....			.....			.....			.....			.....			.....			.....		
Totals	13	19	5	4	9	1	13	30	4	21	30	4	19	36	7	17	25	1	7	21	1	9	20	3

WASHINGTON CARDS DIRT TRACK STARS

Board and dirt track racing enthusiasts will have their fill of the speed sport tomorrow, July 4, with three 100-mile racing events listed on the day's sport program. Bridgeville will offer the feature race of the day for Pittsburgh, with 17 of the country's outstanding race pilots entered in a century grind. Washington, Pa., offers the cream of the district's dirt track specialists, white and Negro, in another 100-mile race, which will be featured by the attempt on the part of an Ohio driver to break the existing 100-mile record for the Arden Downs oval.

Another race is scheduled for Clarion, where pilots will also test their ability and their cars' durability over the 100-mile distance.

CRACK DRIVERS ENTERED

Scattered through the field at Bridgeville will be pilots who have gained gold and glory at Indianapolis and Altoona, as well as on the other bigger tracks, and at the command of these same demons will be the very latest in motor mechanism. There will be front-drive creations that have attracted so much attention in the Hoosier 500-milers; the famous Millers will outnumber the other cars, but there will be a few Deusenbergs and special makes that are capable of holding their own with the more popular steeds.

Of the 17 entered, five will have to be content as spectators. Only 12 will be permitted to compete in the perilous 200-lap ordeal. The qualifying trials will be held at 10 o'clock tomorrow morning, and at which time all drivers will be put through a rigorous physical exam-

(Continued on Page Fifteen.)

HOW HE DOES IT

Photo by Pittsburgh Sun-Telegraph.

CHARLES J. (CHILLY) DOYLE — JIM BOTTOMLEY

Doyle, baseball writer of the Pittsburgh Sun-Telegraph, and Sunny Jim Bottomley, clouting star of the St. Louis Cardinals, talk shop at Forbes Field, where the St. Louis club is involved in a series with the Pirates. Jim is telling our Chilly how he lines up the bat to line out the hits that knock down the fences.

Stacked!

YESTERDAY'S SCORE.

ST. LOUIS	AB.	R.	H.	O.	A.	E.
Douthit, mf	3	1	2	5	0	0
High, 3b	4	0	1	3	2	0
Frisch, 2b	4	0	1	3	0	0
Bottomley, 1b	4	0	0	2	1	0
Hafey, lf	4	0	0	2	1	0
Orsatti rf	4	1	2	4	0	0
Wilson, c	4	1	3	3	0	0
Gelbert, ss	4	0	1	1	0	0
Mitchell, p	3	0	0	0	3	0
Johnson, p	0	0	0	0	0	0
*Smith	1	0	0	0	0	0
Totals	33	3	10	24	3	0

PITTSBURGH	AB.	R.	H.	O.	A.	E.
Bartell, ss	4	1	2	0	1	0
L. Waner, mf	4	1	1	2	0	0
P. Waner, rf	2	1	1	2	0	0
Traynor, 3b	3	0	0	1	2	1
Grantham, 2b	3	0	0	4	7	0
Comorosky, lf	4	2	3	1	0	0
Sheely, 1b	4	0	1	10	0	0
Hargreaves, c	3	0	1	6	0	0
Brame, p	4	0	1	1	0	0
Totals	28	5	9	27	10	1

*Smith batted for Johnson in ninth.

St. Louis ..... 1 0 0 0 0 1 0 1 0—3
Pittsburgh ..... 1 1 0 1 0 0 2 0 *—5

Earned runs—St. Louis 3, Pittsburgh 5. Two base hits—Orsatti, Comorosky, Gelbert. Three-base hits—Douthit, Wilson. Runs batted in — By High, Gelbert 2, Traynor, Hargreaves 2, Grantham, Sheely. Stolen base—Frisch. Double plays—Grantham to Hargreaves, Traynor to Grantham to Sheely, Grantham to Sheely. First base on balls—Off Mitchell 3 (L. Waner, Grantham 2, P. Waner, Traynor); off Brame 1 (Douthit). Hits—Off Mitchell, 9 hits and 5 runs in 6 innings (4 faced him in seventh); off Johnson, none in 2 innings. Passed ball—Hargreaves. First base on error—St. Louis 1. Sacrifice hunt—P. Waner. Sacrifice flies—Traynor, Hargreaves, Bartell, Sheely. Left on bases—St. Louis 6, Pittsburgh 9. Struck out—By Mitchell 1 (Grantham); by Johnson 1 (Hargreaves); by Brame 3 (Frisch, Orsatti Hafey). Losing pitcher—Mitchell. Time of game—1:48. Umpires—Klem, Pirman and McLaughlin.

SIMPSON HURT, MAY DROP OUT OF CENTURY

A. A. U. TITLE MEET OPENS TODAY

DENVER, July 3.—(AP.)—George Simpson, Ohio State sprinter and holder of the unofficial world's record of 9.4 for the 100-yard dash, pulled a tendon in his right leg during a practice trial at the Denver University Stadium yesterday afternoon. His coach, Frank Castleman, said the sprinter probably would be withdrawn from the dash event of the Senior National A. A. U. track and field championships tomorrow.

Simpson's injury is a recurrence of that which he received in the N. C. A. A. meet at Chicago. Today's workout was the first he has had since the Chicago meet. The Ohio State meteor came here to defend his title the "world's fastest human" in an all-star century event.

CENTURY OF CENTURY

This race, advertised as the "Century of The Century" because it includes the name of almost every American sprinter who has broken or equalled the accepted mark of 9.6 seconds this year, will be the foremost event of the senior championships to be held in the University of Denver Stadium tomorrow.

No less authority than Charley Paddock, who will be one of the contestants for the honor of the "world's fastest human" held for many years by Paddock himself and recently acquired by George Simpson of Ohio State, selects Frank Wykoff of Glendale, Cal., as likely winner.

Bracey, the Rice Institute flier, has profited by his two weeks of conditioning in the mile high altitude.

TOLAN IN TRIM

Tolan, who holds the distinction of running the 100-yard dash in 9.5 seconds twice within a week this spring, feels very much at home in Denver. The University of Michigan's negro star was born here 20 years ago. He has been working out for several days and says he is ready for and expects to run the fastest race of his career.

The Junior championships, the first of the three-act athletic drama, will open the championships this afternoon and the finale will be held Friday with the decathlon and relays occupying the spotlight.

SCHUEBEL TOPS STATE FIELD

PHILADELPHIA, July 3.—(AP.)—Johnnie Schuebel, Philadelphia, professional, led in the first round of 18 holes in the Pennsylvania open golf championship at Whitemarsh Valley Country club yesterday. He had a 71, one under par. In second place was Charley Lacey, professional of Pine Valley, New Jersey, with a 73.

Vincent Eldred, Pittsburgh, found his 74 good enough for third place. Johnnie Beadle, Paxton Hollow amateur, scored a 75 to tie with Ted Longworth of Texas. Andy Campbell of Spring Haven was next with a 76. A. W. Heron of Reading came in with 79 and Robert Barnett of Chevy Chase, Washington, with 80.

Minor Leagues

GAMES TODAY.

AMERICAN ASSOCIATION.
Louisville at Toledo.
Kansas City at Minneapolis.
Indianapolis at Columbus.
Milwaukee at St. Paul.

INTERNATIONAL LEAGUE.
Toronto at Buffalo.
Montreal at Rochester.
Newark at Jersey City.
Reading at Baltimore.

SOUTHERN ASSOCIATION.
Mobile at Atlanta.
New Orleans at Birmingham.
Little Rock at Memphis.
Chattanooga at Nashville.

MIDDLE-ATLANTIC LEAGUE.
Fairmont at Scottdale.
Charleroi at Jeannette.
Wheeling at Johnstown.
Clarksburg at Cumberland.

NEW YORK-PA. LEAGUE.
York at Elmira.
Harrisburg at Williamsport.
Others not scheduled.

CENTRAL LEAGUE.
Erie at Akron.
Springfield at Dayton.
Canton at Fort Wayne.

STANDING OF THE CLUBS.

AMERICAN ASSOCIATION.

	W.	L.	Pct.		W.	L.	Pct.
Kan. City	46	23	.667	Louisville	31	38	.449
Minneapolis	47	24	.662	Columbus	30	42	.417
St. Paul	42	30	.589	Toledo	25	42	.373
Indianapls	34	37	.478	Milwaukee	25	44	.362

INTERNATIONAL LEAGUE.

	W.	L.	Pct.		W.	L.	Pct.
Rochester	46	30	.605	Toronto	40	39	.506
Baltimore	39	34	.534	Reading	34	34	.500
Newark	39	35	.527	Buffalo	33	42	.440
Montreal	41	37	.526	Jersey City	26	47	.356

MID-ATLANTIC LEAGUE.

	W.	L.	Pct.		W.	L.	Pct.
Charleroi	33	22	.600	Scottdale	26	26	.500
Clarksbrg	30	22	.577	Jeannette	24	28	.462
Cumberlnd	31	25	.554	Johnstown	24	33	.389
Wheelng	27	23	.540	Fairmont	19	32	.373

NEW YORK-PA. LEAGUE.

	W.	L.	Pct.		W.	L.	Pct.
Binghmton	41	21	.661	Hazleton	28	30	.483
Williamspt	40	24	.625	Scranton	23	36	.390
Elmira	36	26	.581	Wilkes-Bre	24	40	.375
Harrisburg	29	29	.500	York	23	38	.377

CENTRAL LEAGUE.

	W.	L.	Pct.		W.	L.	Pct.
Erie	35	27	.565	Springfield	31	31	.500
Akron	31	29	.517	Dayton	30	31	.492
Canton	35	33	.515	Ft. Wayne	29	36	.410

SOUTHERN ASSOCIATION.

	W.	L.	Pct.		W.	L.	Pct.
Birmingham	42	27	.609	Nashville	37	36	.507
N. Orleans	40	33	.548	Little Rock	36	37	.493
Atlanta	39	35	.527	Mobile	32	41	.438
Memphis	39	36	.520	Chattanooga	28	41	.406

RESULTS YESTERDAY.

AMERICAN ASSOCIATION.

Minneapolis	4	Kansas City	2
Columbus	7	Indianapolis	2
Toledo	5	Louisville	3
Minneapolis	5	Kansas City	3
Milwaukee	9	St. Paul	5

INTERNATIONAL LEAGUE.

Toronto	6	Rochester	4
Jersey City	8	Newark	7
Jersey City	7	Newark	3
Montreal	7	Buffalo	4
Baltimore	5	Reading	4

SOUTHERN ASSOCIATION.

Atlanta	3	Mobile	2
Chattanooga	7	Nashville	4
Birmingham	10	New Orleans	1
Little Rock	3	Memphis	2

PACIFIC COAST LEAGUE.

Hollywood	15	Sacramento	1
Missions	7	Oakland	2
San Francisco	2	Seattle	0
Portland	7	Los Angeles	3

NEW YORK-PA. LEAGUE.

Harrisburg	8	Williamsport	6
Binghamton	13	Scranton	3
Hazleton	9	Wilkes-Barre	8
York	9	Elmira	6

MID-ATLANTIC LEAGUE.

Johnstown	8	Wheeling	7
Wheeling	9	Johnstown	1
Jeannette	3	Charleroi	0
Jeannette	8	Charleroi	3
Scottdale	3	Fairmont	2
Scottdale	3	Fairmont	1
Clarksburg	8	Cumberland	4

CENTRAL LEAGUE.

Canton	7	Ft. Wayne	1
Springfield	9	Dayton	6
Akron	4	Erie	0

EASTERN LEAGUE.

Providence	4	Pittsfield	3
Pittsfield	8	Providence	6
Albany	4	Allentown	0
Albany	11	Allentown	5
New Haven	8	Hartford	2
Bridgeport	9	Springfield	8

WILCE, SR., DIES

MILWAUKEE, July 3.—J. W. Wilce, father of the former Ohio State grid coach, now en route to Europe, died at his home here yesterday.

Anything May Happen Now: Helen Wills Suffered a Defeat

★ SUN-TELEGRAPH ★ SPORTS ★

FOURTEEN WEDNESDAY, JULY 3, 1929

FOLINS WINS

JERSEY CITY, July 3.—Herman Folins, Ambridge, Pa., defeated Teddy Watson, in a fast 10-round bout here last night.

Long's Sport Comment

(Continued from Page Thirteen.)

that they can win the Republican nomination for the former Pirate at the September primaries and then elect him to office in the November balloting.

Harris went out to Sacramento in the Pacific Coast League to play this year, but several weeks ago decided to give up baseball for good and return to his home in Franklin to enter business.

Joe Harris

WHEN Joe landed back in his home town yesterday he found that his friends had launched a movement to make him a candidate for sheriff. There are half a dozen other candidates in the field for the nomination, and with indications pointing to the splitting of the county vote in an equal number of ways, Joe's followers figured that the wide reputation and popularity of the World War veteran and retired ball player would make him a candidate strong enough to win the office.

SO FAR as they are concerned it's Harris for sheriff, and nobody else, and they say that the progress they have made already in winning support for the well-liked ball player is very encouraging. The movement is similar to the one that was made for Honus Wagner for the same office in this county several years ago.

Harris is not the only former Pirate to be taken up as a candidate for a political office this year. In Wilkinsburg, where Bill McKechnie is as popular as Harris is in Franklin, friends of the ex-Buccaneer player and manager are making a determined fight to have him elected tax collector of the borough.

IN AN abstracted moment on Monday, the Athletics dropped a game to Washington, but yesterday they resumed feasting on the Senators and took them for two rides in one afternoon. That makes 15 times the A's have beaten Washington this year while losing to them only twice.

It is a peculiar fact that the Mackmen's best pitcher, Bob Grove, has been the least successful against the Senators. In three starts he beat them once and had to be lifted twice. Rube Walberg has downed Walter Johnson's gang six times in seven games. Three of his victories were pitched in succession within a period of six days. George Earnshaw's victory yesterday was his third over the Senators. Eddie Rommel has won from them twice, and Jack Quinn, Howard Ehmke and Bill Shores have earned one decision each.

D. Ward Beam

IN VIEW of the fact that automobile racing was severely criticized on all sides, following the death of Ray Keech in Altoona, the suggestion being offered in many quarters that a halt be called on it, D. Ward Beam, promoter of the race to be staged in Bridgeville tomorrow afternoon, in which some of the men who raced against Keech will participate, was asked if any defense could be offered for the game. His stand is the same as that which has been taken by other promoters—that racing has served a purpose in making automobile pleasure riding safer for others.

THE ACCIDENTS that caused the deaths of Keech and others were deplorable," said Beam, "but I do not believe it can be truthfully said that racing is not serving a good purpose. But for the sacrifices made by the racers, our people would have less enjoyment of life than they have today.

"Time was when a tire was a treacherous, uncertain thing. It could not be trusted by the owner of a pleasure car. Many tests were necessary to bring tires that could be depended upon. How was it done? Why, the racers went out on the tracks, burned up the tires and tore them apart. Then came better tires.

"AND EVERY part of an automobile went through a grind in these races. But for that grind cars today would not be what they are. There just had to be racing. It was part of progress, a contribution to the welfare of the world. And back of each test, behind each motor, had to be the hands of a man—a racing driver.

"As a result, many thousands of cars, carrying human freight, will be pushed up steep grades, and gears and axles will not break. Steep descents can be negotiated and sudden stops made in safety. This safe pleasure riding that millions enjoy would not have been possible but for the tests and improvements that must be credited to the racing game."

NOW we're to have another wearisome squabble in the heavyweight division of the fight game before the staging of the Max Schmeling-Jack Sharkey near-title bout which the fans began to anticipate following Schmeling's victory over Paulino Uzcudun last Thursday. The New York Boxing Commission has ordered Schmeling first to go through a contract made by his discarded manager, Arthur Bulow, for a bout with Phil Scott at Ebbets Field in Brooklyn on August 7. Schmeling has declared he will not carry out any match made by Bulow, so there is another Marathon wrangle in prospect. Wonder if the Brooklyn promoters would have insisted on Schmeling's appearing in a Scott match if Max had been defeated by Paulino last week?

Earl Sheely

EARL SHEELY'S brilliant first-base play continues to be almost a daily feature of the Pirate's games. It's a rare occasion when he doesn't turn in a sensational capture of a wide or low throw. He has saved the Buccaneer infielders from a flock of errors this season. Yesterday he turned in one of the greatest pick-ups seen here in many moons when he snatched Pie Traynor's low throw off the base line with his gloved hand for the third out in the first half of the third inning, cutting off at least one run.

Sheely's hitting is greatly improved, too, since his recovery from an injury to his left arm, suffered in the second series of the season in Cincinnati. He batted safely in 12 straight games prior to today, and in that time made 16 hits in 44 times at bat, an average of .364.

GRIMES SEEKS 13TH WIN

(Continued from Page Thirteen.)

four times in a row at the home of the Redbirds a few weeks ago.

Ervin Brame pitched smart ball and was accorded exemplary support in yesterday's triumph of the Buccos. Paul Waner, Sheely and Grantham turned in some brilliant plays that staved off possible defeat for the Pirates. Brother Paul robbed Chick Hafey of a potential triple or homer by a one-hand catch near the rightfield exit gates, Sheely made a remarkable one-hand scoop of a Traynor low throw for the third out with a run going over the plate, while Grantham was a star in two clever double plays.

BRAME CHECKS SLUGGERS

Brame, himself, rose to unusual heights in the third by taking Fullsch and Bottomley out of the picture on lofts with runners on third and first and none out. The Bottomley fly was caught by Grantham in right. Boots following through with a fine shot to the plate that doubled Douthit.

Clarence (Lefty) Mitchell spilled the beans for the Redbirds in the seventh when he issued three passes in succession on top of a single by Lloyd Waner. The three gifts were followed by a sacrifice fly and two runs were scored. The Buccos owned a victory margin of two tallies at the finish. Sylvester Johnson relieved Mitchell in the big round.

Correct Baseball Scoring

(Watch for this instructive daily feature in correct baseball scoring if you are interested in our national pastime. It will take you through representative plays which may come up any day at the ball yard.)

PLAY

There is none out. Jamieson is on second base. Fonseca bunts to Dykes, who overthrows first base, Jamieson scoring and Fonseca reaching second.

What goes in the box score and summary?

ANSWER

Credit Jamieson with a run. Credit Fonseca with a sacrifice and no time at bat, although there was no out on the play. Charge Dykes with an error. No credit is given for run batted in, this coming as a result of the error.

Chief error in scoring: Failure to credit Fonseca with a sacrifice.

MAUREEN, BILL WIN

WHITE PLAINS, N. Y., July 3.—(INS.)—Maureen Orcutt, women's metropolitan champion, teamed with Wild Bill Mehlhorn, defeated Helen Hicks and Leo Diegel, P. G. A. titleholder, in an exhibition match over the Fenimore Country Club links, here, by five points.

FAVORITES WIN IN CLAY COURT TITLE PLAY

INDIANAPOLIS, July 3.—(AP.)—Favorites were easy victors in the opening round of the annual national clay court tennis singles championships here yesterday.

Fifteen of the 16 seeded players were winners, taking their matches in consecutive sets in all but one instance. In that, Walter Martin, Toronto, Canada, defaulted.

The near defeat of Ben Gorchakoff, Los Angeles intercollegiate star, by D. K. Murray, Jr., of New Orleans, was the closest thing to an upset. Gorchakoff, beaten in the first set, 6-3, and trailing in the second by four games to two, rallied brilliantly to eliminate the Southerner.

JULY FOURTH SPORTSCARD

BASEBALL.

Pittsburgh vs. St. Louis at Forbes Field, 10:30 a. m. and 3 p. m.

Morning, afternoon and twilight games in sandlot leagues and by independent teams.

AUTOMOBILE RACING.

100-mile race at Bridgeville Speedway, 3 p. m.

100-mile race at Arden Downs, Pa.

100-mile race at Clarion, Pa.

100-mile race at Weston, W. Va.

AUTO POLO.

Match game at Dawson (Pa.) Driving Park, 2:30 p. m.

TRACK AND FIELD.

City of Pittsburgh meet at Schenley Oval, 9:30 a. m.

City of Pittsburgh meet at Highland Park, 2 p. m.

Athletic programs for children and grownups at community celebrations.

MARATHON RACE.

10-mile modified Marathon from Carmichaels to Waynesburg, Pa.

HORSE RACING.

Six-race running card at Ebensburg (Pa.) track.

Harness racing program at Butler (Pa.) track.

Schenley Matinee Club harness racing program, Schenley Oval, 2 p. m.

Greene County two-mile donkey derby, Waynesburg (Pa.) fair grounds.

GOLF.

Holiday programs at all clubs and at Schenley Park public links.

TENNIS.

Holiday play on club, park and private courts.

TRAPSHOOTING.

Registered trophy shoot at Wilkinsburg Gun Club, 1:30 p. m.

Tarentum District Sportsmen's Club program at Tarentum.

WATER SPORTS.

City of Pittsburgh aquatic meet in Schenley Park, 1 p. m.

City of Pittsburgh aquatic meet in Highland Park, 3:45 p. m.

Dormont Pool dedication program, 5 p. m.

Soho swimming carnival, Soho Pool, 1 p. m.

Regatta at Tarentum, afternoon.

McKeesport Motor Boat Club races at McKeesport, afternoon.

Swimming, boating and other river sports throughout day on Allegheny, Monongahela and Ohio rivers.

BOXING.

Rudy Ceder vs. Dick Ramies, 10 rounds; Mike Payan vs. California Joe Gans, 8 rounds, and Ken Hargreaves vs. Young Terry McGovern and Jimmy Belmont vs. Mark Carr, 6 rounds each, Meyers Bowl, North Braddock, 8:45 p. m.

K. O. Yutzy vs. Joe Colombo, 10 rounds, and Lee Sula vs. Sergt. McNeil and Joe Rubin vs. Louie Colombo, 6 rounds each, Norwood Park, Clarksburg, W. Va.

Jack Wells vs. Curley Reese, 10 rounds; Walter Dickerson vs. Young Mack, 8 rounds, and Nat Lifka vs. Tony Eton, 6 rounds, Weston, W. Va.

Maxie Rosenbloom vs. Joe Anderson and Red Uhlan vs. Willie Feldman, 10 rounds each, Portland, Ore.

U. S. Carpentier vs. Frankie Rio, 10 rounds, Coshocton, O.

Tom Heeney vs. Harry Fay, 10 rounds, Miami, Fla.

Young Stribling vs. Tony Fuente, 10 rounds, Birmingham, Ala.

Al Brown vs. Vic Burrone, Alf Ros vs. Marty Marin and Manuel Quintero vs. Tommy Rizzo, 10 rounds each, Newark, N. J.

Young Zabish vs. Harry Taylor, 10 rounds, and Chuck Taggert vs. Johnny Brown and Georgie Peck vs. Freddie Shaffer, 6 rounds each, Butler, Pa.

PYLE HAS EDGE AT HEARING

LOS ANGELES, July 3.—(AP.)—C. C. Pyle, of trans-continental bunion derby fame, was a five-time winner and a one-time loser at a hearing before the California Labor Commission yesterday. Five claims against Pyle, filed in connection with his recent coast-to-coast footrace, were dismissed by Commissioner R. Richardson for lack of jurisdiction. But Elden Allen, a patrolman, was granted $69.26 for services. Attorney John J. Wilson, representing Pyle, said he had never heard of Allen's claims before, but he paid it immediately.

Charles Thompson, a publicity agent, told the commission Pyle left him and his wife stranded in Arizona "with only 30 cents and two flat tires." Thompson's claim was denied, however, because he had not served Pyle in California.

Attorney Wilson informed the commission none of Pyle's 15 runners, who won prizes totaling $60,000, had complained. He said seven of them had been paid and settlement with the rest awaited payments on contracts by cities through which the race passed.

NORGE
The Ultimate in Silent Electric Refrigeration

CADDIES TURN IN LOW SCORES IN TESTS

By VERN SWARTSFAGER

Thomas Weiskoof, 15, was medalist in the qualifying round at the Beaver Valley Country Club for the second annual Pittsburgh Sun-Telegraph West Penn junior amateur tournament which is to be played at the Schenley Park golf club, Thursday, July 11. Tommy scored 42-43 for an 85 in the preliminary test held under the direction of Caddiemaster Eugene Erath.

The play at Beaver Valley was held under ideal conditions and the following boys qualified aside from the medalist: Tommy Carlton, 43-46-89; James Kinseman, 46-46-92; Samuel Nelsmick, 47-46-93; Russell Beightley, 47-48-95; Everett Kosack, 50-46-96; Robert Thompson, 51-45-96; Buster Wertz, 48-42-100.

Caddie-master Stanley Garland of the Pup's Foot Golf Club qualified his lads for the tournament yesterday as well. Ressler Callahan, 14, was the medalist with a 90. Ben Crawford, 15, scored a 92; Nelson Riddle, 14, a 94; Roseland Garland, 14, 98; Charles Daye, 15, 100; Rowland Garland, 14, 102; Mike Jenkins, 14, 104, and Benny Sledge, 13, 99.

Roseland and Rowland Garland are twins, and thus far are the only similar combination in the caddie ranks to qualify.

The tournament entry list, growing bigger and better every day, will close on Friday, when all entries must be sent to the Golf Tournament Editor. Entries sent on that day, and having on the envelope the post-mark of July 5, will be accepted—but none a single day later.

The event is open to all amateur golfers 18 years of age and under, who are not attending classes above high school grades—but this does not include caddies who are 16 years of age or more.

Here are a few of the late individual entries:

JULES BITNER, 18, 22 Ravine street, Sharpsburg, Pa. He is not a caddie.

SYLVESTER OTT, 16, 4412 Calvin street, Pittsburgh. He is not a caddie.

FRANKLIN STOCKTON, 13, 1422 Browning Rd., Pittsburgh. He caddies at the Aleoma Country Club.

AUGUST BOOK, 15, Box 376, Castle Shannon, Pa. He caddies at the Castle Shannon Golf Club.

JOHN KELTCH, 15, Box 318, Castle Shannon, Pa. He caddies at the Castle Shannon Golf Club.

WILL ROBINSON, 16, Steubenville, O. He is not a caddie.

JOHN PRECKLAS, 14, 5209 Columbo street, Pittsburgh. He does not caddie.

HAROLD WISSNER, 16, 407 Riverview street, Beaver Falls. He is not a caddie.

CHARLES HAMILTON, 17, 1824 Seventh street, Beaver Falls, Pa. He is not a caddie.

JACK WELTY, 116 McMurdo street, Crafton. He caddies at the Thornburg Country Club.

EARL DODSON, 14, 506 Fannel street, Pittsburgh. He is not a caddie.

THOMAS OBENOUR, 12, Moon Run, Pa. He caddies at the Chartiers Heights Country Club.

CLEMENCE BESTERMAN, 15, 5113 Holmes street, Pittsburgh. He caddies at the Pittsburgh Field Club.

REGIS AMES, 16, 400 N. Morris St., Waynesburg, Pa. He is not a caddie.

CARL GASPAR, 13, 5511 Caledine street, Pittsburgh. He caddies at the Pittsburgh Field Club.

FRANCIS GORDON, 15, 5115 Ladora street, Pittsburgh. He is not a caddie.

TONY KNESS, 14, Moon Run, Pa. He caddies at the Chartiers Heights Country Club.

ROBERT STOCKTON, 1422 Browning Rd., Pittsburgh. He caddies at the Aleoma Country Club.

ALBERT GIGLIOTTI, 16, Beatty street, Wilkinsburg. He does not caddie.

Colonel Strong Wins Grand Circuit Race

CLEVELAND, July 3.—(AP.)—After a hard four-heat battle, Colonel Strong, owned by O. M. Powell, of Rochester, Ind., and driven by Charles Valentine, of Columbus, O., won the annual renewal of the $3,000 2:12 Edwards pace at North Randall track yesterday. He was the favorite.

WILSON GREAT HITTER

A great hitter who wore the Pirate regalia holds the record for three-base wallops. The gentleman was and is Owen (Chief) Wilson, one of the best rightfielders the National League has had. The big fellow generally spoke his pieces with his bat, and his mark of 36 triples in 1912 probably will stand for many years to come.

Pittsburgh Sun-Telegraph SECOND ANNUAL West Penn Junior Golf Championship FOR THE WILLIAM RANDOLPH HEARST TROPHY

OPEN TO ALL AMATEUR GOLFERS IN THE TRI-STATE DISTRICT 18 YEARS OF AGE AND UNDER WHO ARE NOT ATTENDING AN INSTITUTION OF LEARNING ABOVE HIGH SCHOOL GRADES. PLAY WILL BE AT 18 HOLES MEDAL AT THE SCHENLEY PARK COURSE, THURSDAY, JULY 11.

ENTRY BLANK

Please enter me in the Sun-Telegraph Hearst Junior Golf Tournament.

Name ..... Age .....
Address .....
City ..... State .....
School ..... Grade .....
I (am not—am) a caddie, at the ..... Club

I hereby certify that the boy who has entered his name herewith for your tournament is strictly an amateur as defined by the United States Golf Association and that all information supplied on his blank is correct.

Signed .....
(Parent or Guardian.)

CUT OUT THIS ENTRY BLANK, FILL IT IN AND MAIL AT ONCE TO *GOLF TOURNAMENT EDITOR, PITTSBURGH SUN-TELEGRAPH*, PITTSBURGH, PA.

BROTHER LLOYD HITS NO. 100

(Continued from Page Thirteen.)

brother annexed 221 hits in 1927 and 223 in his first season.

The wee centerfielder has been running out in front in three-baggers and would seem to have a fair chance to lead the procession in what has proved to be the rarest hit in the sport. The epidemic of Chinese homers makes the triple stand out as a real offensive offering.

FINE CONTESTS ON CARD FOR FOURTH

By TOM BIRNS.

With Independence Day being celebrated tomorrow, the halfway mark of the local sandlot season will be reached. Quite a big sandlot card has been arranged in the district, feature games finding Pleasant Valley and Stowe Civics, of the City League, clashing at West View Park and at Homewood, a double-header will be played.

Verona Community will play two games with the Swissvale Firemen, North Bessemer will meet the W. O. W. outfit at Harlan Field, this game being called for 3:30. Only one game will be staged.

ARRANGE PLAYOFF

The playoffs for the first-half championship of the Wagner West Penn League were arranged last evening at Verona by the managers of the Universal, Wilmerding and Verona teams, who are tied for first place. The games were balloted for, and Universal will meet Verona Community at Verona next Tuesday, July 9. The winner will meet Wilmerding, which drew the bye. If Verona is successful, they will play Wilmerding at Verona, Thursday, July 11. Should Universal beat Bright's club, then the Airbrake nine will clash with Universal at the Cement Works grounds, Sunday, July 14.

ZAPPA RESIGNS

Al Zappa, popular manager of the J. L. Thomas club of the City League, announced last evening his retirement from the management of the club, to take effect at the end of the week. It is stated that "Pip" Contestible will be the new manager. Bloomfield fans and the ball club are losing a willing and hard worker in Zappa, but Al feels that the fans have not been supporting the club, and he wants to see a winner out Bloomfield way.

SANDLOT RESULTS

CITY LEAGUE.

N. S. Civics ..... 7—J. L. Thomas 6

TRI-BURO LEAGUE.

Rankin ..... 9—Homestead 5

PHILADELPHIA COMPANY LEAGUE.

Philadelphia Co. 11—Equitable Auto 7

C. & I. LEAGUE.

Carnegie Steel .. 6—Joseph Horne 3
Rieck-McJunkin. 11—Gimbels 1

GREATER NORTH SIDE LEAGUE.

Twin City ..... 8—Oswald-Hess 1

CENTRAL LEAGUE.

W. O. W. ..... 16—Harveys 5

MONON VALLEY LEAGUE.

Monessen ..... 8—Junlevo 1
Star Junction .. 12—Daisytown 1

INDEPENDENT.

Duq. Builders... 6—Wilmerding 1
Western Union.. 12—R. R. Mail 6
Brown Stars.... 10—Whitaker Firemen . 9
Dormont ..... 4—Book-Shoe 1
Pitcairn ..... 12—Glassport 2
Homewood ..... 5—Homestead Grays.. 1
Stowe Civics ... 8—Aliquippa 7
Roosevelt ..... 16—15th Ward Traders 4

HUGE SALES
REDUCED WHITE OWL FROM 10c

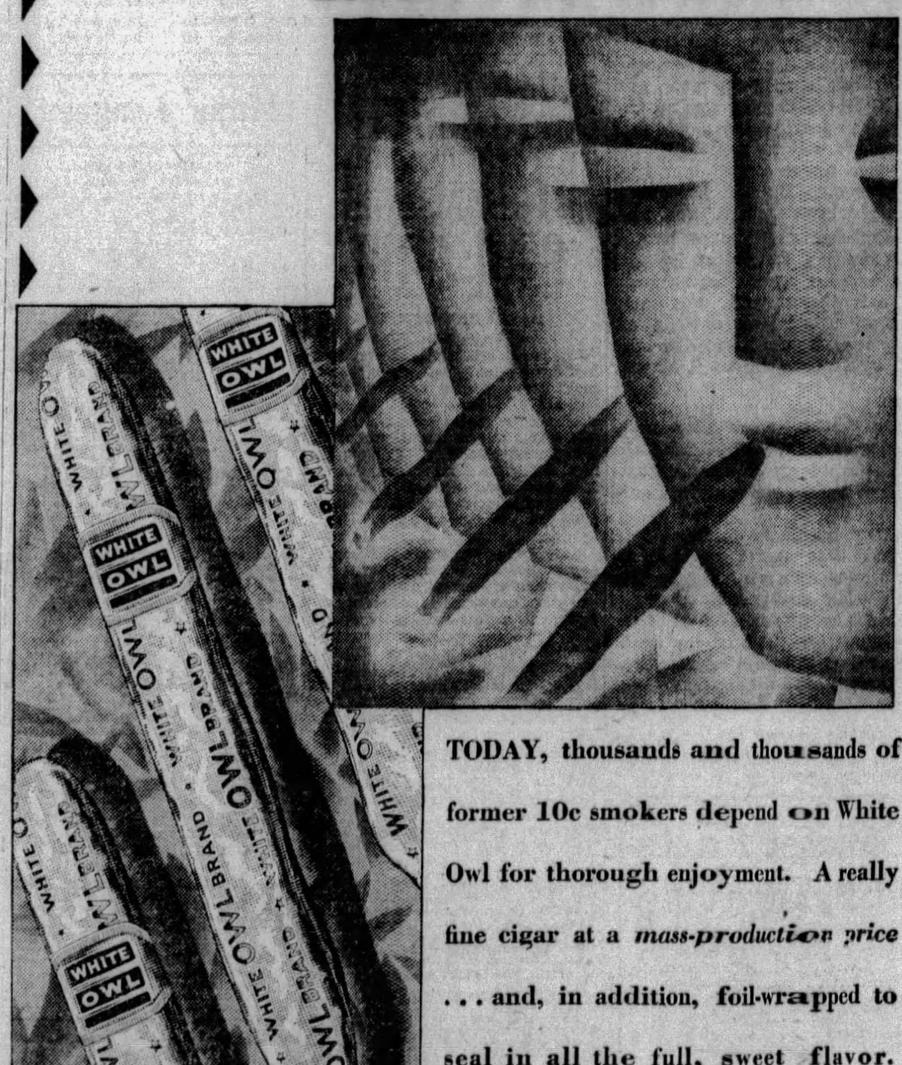

MILLIONS of WhiteOwls were sold at 10c. Men called it an outstanding value at that price. But the sale kept on increasing. We were able to reduce the price to 3 for 20c . . . The ten cent quality of White Owl remains unchanged; mild, mellow, sweet-tasting. Only the *value* has changed . . . upward.

TODAY, thousands and thousands of former 10c smokers depend on White Owl for thorough enjoyment. A really fine cigar at a *mass-production price* . . . and, in addition, foil-wrapped to seal in all the full, sweet flavor.

WHITE OWL
BOUGHT BY THE BILLION
3 for 20c

JONES TO SEEK BRITISH TITLES IN 1930

BOBBY TO PLAY IN AMATEUR, OPEN ABROAD

ATLANTA, July 3.—(AP.)—Bobby Jones announced here today that he planned to play in both the British open and British amateur championships next year. His next big tournament will be the national amateur at Del Monte, Cal., in September.

Bobby's last appearance in the British open was two years ago, when he successfully defended the championship he won in 1926. He also played in the 1921 tournament, but failed to win.

He entered the British amateur twice, in 1921 and 1926, but failed both times. This is the only major championship he never has won.

Al Praises Bobby

(Al Espinosa, noted professional golfer and managing director of the Sportsmen Country Club, Chicago, who topped his contemporaries in the national open golf championship at Winged Foot last week only to fall before Bobby Jones, 'the Atlanta wizard', in a heart-breaking play-off, writes the following signed article exclusively for Universal Service, telling how he lost the championship and lauding Jones for his well-earned victory.)

By AL ESPINOSA.

Written exclusively for Universal Service, Inc. Copyright, 1929, by Universal Service, Inc.

CHICAGO, July 3.—I was beaten by a great golfer and a true sportsman. Bobby played a remarkable game and deserved his victory.

I do not believe in an alibi and have none to offer, but I know that I never played two worse rounds in my life than I did against Jones in the last frame.

I was tired out. Tournament golf most of the winter and a trip abroad took the steam out of me.

CAN'T BE BEATEN

But that is neither here nor there—show me the man who can beat the rugged Bobby when he is shooting his real game. I can't do it and I don't believe it can be done.

The shots I wasted at the twelfth hole in the last round of the championship were costly. These resulted from a bad lie near a trap, where I had to take a cirucs stance to even hit the ball, which found another trap at the green.

After getting on in five, I used three putts. On the last six holes I was two under fours, but that didn't help when Bobby put "Calamity Jane" to work on the last green.

At the three green in the play-off you will remember that Jones downed a 30-foot side hill putt that made the gallery gasp. I put it mildly when I say I was surpised and I did some serious thinking. I believe that Bobby was surprised himself. However, He just steps up and bangs them down.

FINISH AMUSING

Shortly after that I weakened—and you know the rest.

Several people advised me to quit after the first 18 holes. I told them I'd shoot it out and take my medicine, be it ever so bitter. Towards the end it was really amusing. However, I'm glad that I did as well as I did in the championship and I hope to get another crack at the title next year.

TODAY'S SCRATCHES

Ebensburg.

First race—Get 'Em.
Second race—Aunt Hopey, Charles D, Jr., Bless Her Heart, Greek Friar, Roy Williams, Elimonte.
Third race—Miss Mary, Yaller Girl.
Fourth race — Immolator, Bachelor's Error.
Fifth race—Shasta King, Royal Sport.
Sixth race—Sea Court.
Weather clear; track fast.

Arlington Park.

First race—Wizardy, Bougainville, Marty Eloise, Sylvia Mede, Favorite Girl.
Second race—Guy Frazier, Lunar Bow.
Third race—Playette.
Fourth race—Call Play, Blessefield, Nancy Seth, Klingstone.
Rest—None.
Weather clear; track fast.

Latonia.

First race—Little Colonel, Bobbie R K, Turnover, Rainstorm, Flashing Gem.
Second race—Cut Steel, Shannon Rose.
Prose and Poetry, Mr Deluve, Haram Bada, Selection, Bar Smasher.
Rest—None.
Weather clear; track good.

Fairmount.

First race—Katy McCook, Seth's Companion, Goose Step, Bar None.
Second race—Lucky Drift.
Third race—Monterosa, Storm Maiden, Post Dispatch.
Fourth race—None.
Fifth race—Bridge Party, Elizabeth Bolla.
Sixth race—None.
Seventh race—Ponimoi, Jack D, Or, Piute, Uncle Boot.
Weather clear; track fast.

Fort Erie.

First race—Woodcock, Voyage, Memoria, Kentucky Colonel, Stuart's Draft.
Second race—None.
Third race—Collarada Rose, Pretty Polly.
Fourth race—None.
Fifth race—Lead Gold.
Sixth race—None.
Seventh race—Reigh Shot, Fred Buell, Blue Flag, Jim Brown, Bess Martin.
Weather clear; track fast.

Delorimer Park.

First race—Puff Ball, Jagger, Solidity, First Day, Hawthorne.
Second race—Lady Herbert, Fair Lad, Trompe L. Ainee, Porto de Oro, Elder Blossom.
Third race—Habana, Rope's End, Revail, Grapestone, West Point.
Fourth race—Somerset, Pay S, Nine-Sixty.
Fifth race—Lady Essington.
Sixth race—Vernon.
Seventh race—Mississippi.
Weather clear; track fast.

Devonshire.

First race—None.
Second race—Lawn View, Little Spied, Nell B. Uplay.
Third race—Scone.
Fourth race—Shasta Pebble, Downcast, Lieutenant II, Intense.
Fifth race—Bucky Harris, Fortunate Girl.
Sixth race—Belzoni, Yachtsman, Happy Birthday, Imperator.
Seventh race—Moses.
Weather clear; track fast.

Raceland.

First race—None.
Second race—None.
Third race—Boaz.
Fourth race—Joseph Sabbath.
Fifth race—None.
Sixth race—None.
Weather clear; track good.

Ravenna.

First race—Rene, Park Hill, Light o' Dawn.
Second race—Big Kid, Bolt of Thunder, Perhaps, Brown Rock.
Third race—None.
Fourth race—None.
Fifth race—Sport.
Sixth race—Ormopan, Doc K, Gussie P.
Seventh race—None.
Weather clear; track fast.

COLONIAL PARK GAME

The Export-Murrysville baseball team will oppose the North Versailles A. A. nine in a game at Colonial Park, on the William Penn Highway, 22 miles east of Pittsburgh, at 2 o'clock tomorrow afternoon. Speer, leading pitcher of the West Penn League, is expected to do mound duty for Export-Murrysville in the Independence Day fray.

MADEY K.O'D

CHICAGO, July 3.—Walter Madey was knocked out in the fifth round of a scheduled 10-round bout here last night by Al Friedman.

What This Country Needs Is Fewer Protected Kings in Bridge

★ SUN-TELEGRAPH ★ SPORTS ★

WEDNESDAY, JULY 3, 1929 FIFTEEN

OKUN WINS

LOS ANGELES, July 3.—Yale Okun, New York light-heavyweight, won from Dick Daniels, of Minneapolis, by a technical knockout in the fourth round here last night.

In Windup

Photo by Pittsburgh Sun-Telegraph.

RUDY CEDER

Rugged near-middleweight, of Tarentum, who boxes Dick Ramies, West Coast star, in the 10-round main bout of the special holiday show in the Meyers Bowl, North Braddock, tomorrow night.

DRIVERS READY FOR GRINDS

(Continued from Page Thirteen.)

ination ere going into the hazardous task of battling for the coveted positions. The gates will be thrown open an hour earlier, so as to give the early arrivals an opportunity of witnessing this extra thrill.

CARD MARATHON

The race at Arden Downs will climax an afternoon of racing that will start with a marathon race from Pittsburgt to Washington and include a series of motorcycle events early in the afternoon.

A feature of the automobile racing will be an effort of Curley Grandel, of Canton, O., to break the track automobile race record of 31.5 seconds, jointly held by him and the late Nat Fetterman. Among the starters in the century motor-car event, which will be limited to 15 contenders through time tests, will be Grandel, Leon Parchee, of Detroit; Shorty Wolfe, of Canton, O.; Bill Moore, of Connellsville; Fast Jack Jackson, of Detroit, and many others.

WIFE LEAVES MICKEY

RUMSON, N. J., July 3.—(INS.)—Mickey Walker, middleweight champion of the world, stood revealed as a "bachelor" today when the news leaked out that his wife had taken their 5-year-old son, Mickey, Jr., and had gone to live at the home of her parents in Brooklyn. Rumor has had the Walkers separating numerous times in the past.

Walker felled his chauffeur in a fight in Red Bank, N. J., two weeks ago, and it is thought that this incident may have hastened Mrs. Walker's departure. The champion is reported to have told friends recently that his personal fortune of $250,000 earned in ring and motion picture work has been virtually dissipated.

Fight Results

At Meyers Bowl, North Braddock—Sergt. Sammy Baker defeated Jack Zivic, 10 rounds; Johnny Haggerty won referee's decision over Young Nanci, 8 rounds; Mickey Solmen won referee's decision over Chuck Zelnack, 6 rounds; Howard Williams knocked out Sammy Chiodo, 2 rounds.

At Jersey City—Herman Folins defeated Teddy Watson, 10 rounds.

At Philadelphia—Jimmy Byrne defeated George Cook, 10 rounds; Ted Sandwina won by a technical knockout over Harry Dillon, 6 rounds; Phil Mercurio defeated Marty Gallagher, 8 rounds; Leonard Dixon knocked out Peggy Sullivan, 4 rounds; Ted Coolidge knocked out Jack Wolfe, 7 rounds.

At Chicago—Al Friedman knocked out Walter Madey, 5 rounds; Jack McGrath defeated Walter Rudka, 6 rounds; Al Klein defeated Bobby O'Hara, 6 rounds.

At Steubenville—Jimmy Slattery defeated Len Darcy, 10 rounds; Al Williams won by a technical knockout over Young Ketchel, 2 rounds; Andy Stahura and Tommy Murphy drew, 6 rounds.

At Tulsa, Okla.—Babe Hunt defeated Angus Snyder, 12 rounds.

At Los Angeles—Yale Okun won by technical knockout over Dick Daniels, 4 rounds.

At Indianapolis—Vincent Hambright defeated Louie Lavelle, 10 rounds.

At Chester, Pa.—Billy Angelo knocked out Gene Lester, 8 rounds; Joe Boris knocked out Joe Trippe, 5 rounds; Lew Zell defeated Gig Rooney, 6 rounds.

At Allentown, Pa.—Joe Costa defeated Johnny Williams, 8 rounds; Mickey Moser defeated Polly Ruhmore, 8 rounds.

At Sebring, O.—Larry Madge defeated Jackie Murray, 10 rounds.

Ebensburg Race Selections for July 4

First—Quadron, Little Pindar, Hamilton entry.
Second—Uncertain, Shadowdale, Lucky Fox.
Third—Aramis, Britannic, Chittagong.
Fourth—Dr. Hickman, Retaliate, Redbank.
Fifth—Chick L., Bellfont, Shagbark.
Sixth — Barbara Brynmawr, Grierson, Roy Williams.
Best bet—Aramis.

ZIVIC BEATEN BY BAKER IN SLOW BOUT

(Continued from Page Thirteen.)

Baker 145½ when the pair scaled in on Monday.

Johnny Haggerty, of Lawrenceville, 122 pounds, defeated Young Nanci, of Swissvale, 122¾, all the way in the eight-round semi-final their third meeting in the Bowl ring. He was entirely too rangy and too smart a boxer for Nanci and won hands down, despite a badly puffed right eye from the second round on and a split and bleeding nose. In spite of the onesidedness of the contest, the referee's vote was required to settle the decision when Judge Jack Henderson called it a draw. Judge Ferris voted for Haggerty.

SOLMEN BEATS ZELNACK

Mickey Solmen, of New Castle, making his first start since his knockout by Buck McTiernan in the Moose Temple, forced the fighting all the way to defeat Chuck Zelnack, of Glassport, in the second bout. This was a three-way decision, with Judge Henderson again voting for a draw and Judge Ferris finding for Zelnack. Referee Grayber handed it to Solmen. Zelnack won only the last round, when he came out of his shell and took a chance, and got an even break in the second round. Both weighed 155 pounds.

In the opening bout, Sammy Chiodo, of the West End, 146 pounds, slugged throughout the first round with Howard Williams, Negro, of Swissvale, 144½, and then collapsed twice early in the second, for a count of nine the first time and then the full count.

Al Grayber refereed the main and second bouts, and Joe Keally the other two. Cuddy DeMarco was introduced from the ring and challenged the winner of the main bout. California Joe Gans also was introduced. Pitts Blackman, One-Eye Connelly's rival as a gate-crasher, hopped into the ring before the main bout and tried to introduce himself, but got the bum's rush from the crowd and the officials. He claimed he had crashed the gate for this show.

JABS AND JOLTS

The first show of the season in the Temple of Music, Conneaut Lake Park, Pa., will be held tonight. Henry Firpo, middleweight, of Louisville, meets Lee Meredith in the 10-round main bout, and Harry Crisp boxes Frankie Sunday in the semi-final.

Jackie Rodgers, North Side Negro bantamweight, who boxes Dan Billick in one of the 10-round bouts of the double-windup card in the Meyers Bowl next Monday night, along with Tony Herrera and Phil Goldstein, also has been matched to box Pancho Dencio, of Cleveland, in the main bout at Junction Park, New Brighton, Thursday night of next week.

Herrera, by the way, turned in a neat job when he knocked out Ray Rychell, of Chicago, in the fifth round at Flint, Mich., Monday night, in his first start since he fouled Goldstein here several weeks ago.

With last night's Zivic-Baker show out of the way, the Meyers Bowl will be put in readiness for another offering tomorrow night, when Rudy Ceder, of Tarentum, will meet Dick Ramies, of California and Canton, O., in the 10-round main bout of a special holiday show at popular prices of $1 and $2, and Mike Payan, Indian stablemate of Ramies, will oppose California Joe Gans, clever Negro lightweight, of Gary, Ind., in the eight-round semi-final. Ken Hargraves boxes Young Terry McGovern in the opening bout, and Jimmy Belmont meets Mark Carr in the second number.

LEGION GAMES TOMORROW

The fourth round of the Allegheny County American Legion junior baseball tournament will be played tomorrow when six teams continue their eliminations.

Crafton Post No. 145 will meet Dravosburg at the Crafton High School field; Waner Club of Swissvale meets Pitcairn Post No. 256 at the Union Switch and Signal grounds, while Burt Foster Post No. 361 clashes with the Sun-Telegraph Newsies at the Rankin Car Barn field.

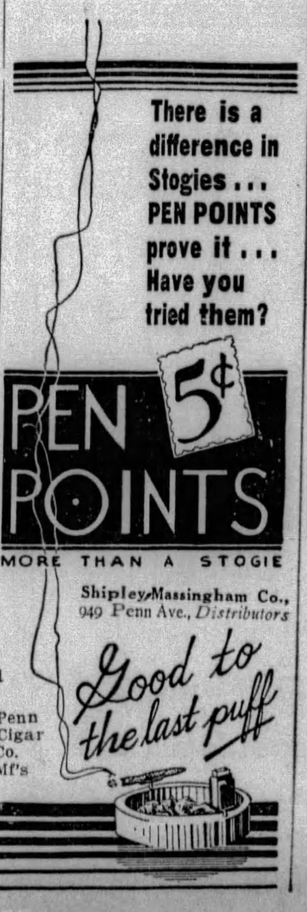
There is a difference in Stogies . . .
PEN POINTS prove it . . . Have you tried them?
PEN POINTS 5¢
MORE THAN A STOGIE
Shipley-Massingham Co., 949 Penn Ave., Distributors
Good to the last puff
1 Penn Cigar Co. Mf's

COLUMBIA WINS IN HENLEY REGATTA

HENLEY-ON-THAMES, England, July 3.—(AP.)—In the finest race of the opening day of the Henley Regatta, the Columbia University 150-pound eight beat the Westminster Bank Rowing Club in its first heat for the Thames Challenge Cup.

It was a grilling affair over the entire course, with the Americans leading the greater part of the time. The determined struggle wound up dramatically when the American boys launched a magnificent spurt about 300 yards from home.

RETAIN ADVANTAGE

They flashed ahead by a canvas—about six feet—and held their advantage despite repeated efforts by the Britons, passing the winning post in 7 minutes and 32 seconds amid tremendous applause from the big crowd which had gathered for the day's event.

They were given a rousing reception when they landed.

Columbia, rowing with a faster stroke, was up by a third of a length at the first quarter mile and this they increased to half a length at the half mile. At Maidenhead the British crew spurted and was level at the half distance. From there, however, Columbia gradually went ahead to win.

COACH CONFIDENT

Coach Don Farley, of the Columbia crew said he was delighted with what his boys had done and he felt completely confident as to the races still ahead of them.

Joe Wright, Jr., of Toronto, holder of the famous Diamond Sculls, came safely through his preliminary trial, defeating E. T. Purslow, of the Pengnern Club, without much difficulty in the comparatively slow time of 9 minutes 11 seconds.

R. T. Lee, winner of the classic event in 1927, and Viscount Tiverton also won their heats.

J. Guest, another Canadian sculler, beat J. E. Hemens, of Maidenhead, by a half length in 8 minutes 50 seconds.

Pete Bowen to Cover National A. A. U. Meet for Sun-Telegraph

Reginald (Pete) Bowen, crack University of Pittsburgh sprinter, and I. C. 4-A quarter-mile champion, will compete in the National A. A. U. championships at Denver today, tomorrow and Friday, and will cover these events exclusively for the Pittsburgh Sun-Telegraph.

Pete Bowen

Bowen will face the cream of college and club stars in his specialty, the "440," and, win or lose, will write his impressions of this race and also cover the interesting highlights of the other events of the titular competition.

Watch for this unusual series of articles by the Pitt Flier, beginning Friday.

P. V. Loop Teams To Clash Tomorrow

BROWNSVILLE, Pa., July 3.—Nemacolin and Mt. Braddock baseball teams, members of the Pleasant Valley League, which have played 23 consecutive innings without scoring on each other, will resume play tomorrow at an elaborate Fourth celebration at Nemacolin.

The double bill between the two teams is creating much interest in the coke region.

POP AND BIFF IN SUMMER HUDDLE

By JESS CARVER.

Capt. L. McCall (Biff) Jones, head football coach at West Point, passed through here early today en route to California, where he and Pop Warner will go into a mid-summer huddle and discuss the Army-Stanford football game, booked for the Coast for next December. The exact date is December 28, and the site, Palo Alto.

The last time Coach Biff and Pop got together was at the John Gruber dinner here in February. At that time, Biff sought to find out just what those Stanford guards had done to his backs at the Yankee Stadium some months before. That and a few other things.

Tomorrow's the Fourth,
Hoo-ray, hoo-ray,
Don't shoot any 'crackers
Too near to the hay.

Speaking of the cards, if we were, how about the guy who dropped dead of heart failure at a bridge battle just to indicate that he had six to the king?

Football season must be near. A request was received yesterday for a pass for the Pitt-Ohio State game. Such forethought should be rewarded.

Then there is the gink who thought "Take Me Out of the Ball Game" was written for the benefit of the Red Sox pitchers.

LEE MEADOWS RELEASED BY PIRATES

Lee Meadows, veteran pitcher, today was made a free agent by the Pittsburgh Baseball Club. Meadows, sent to the Indianapolis Club of the American Association under an optional agreement about six weeks ago, was returned to the Pirates by Indianapolis last night when it was found that he had not fully recovered from an arm injury that incapacitated him last season.

The Pirates granted Meadows his unconditional release today, according to Sam Dreyfuss, treasurer of the Pittsburgh Club. He is expected to return here from Indianapolis tomorrow, and he will be free to sign with any club seeking his services.

Meadows broke into the National League in 1915, and therefore is a 10-year man eligible to become a free agent. He started on the mound for Indianapolis yesterday, but was beaten.

NOTICE, LAWRENCEVILLE

All members of the Lawrenceville Baseball Club are requested to meet at No. 9 Engine House tomorrow at 8:30 a. m. Oakmont will be met and a father and son battery, composed of Sergt. Morgan O'Brien, Sr., and Morgan O'Brien, Jr., will work the game for the Lawrenceville nine.

PROTECT YOUR SHAVING COMFORT
INSIST ON GENUINE GILLETTE BLADES

Gillette

The happiest marriage in history!

A GILLETTE SAFETY RAZOR and a genuine Gillette Blade are *just made for each other.* Together they will give you the finest shave in the world. Divorce them—and you're in for trouble.

With summer coming on apace it's high time to lay in your vacation supply of genuine Gillette Blades. You can't walk a city block without an opportunity to buy these famous shaving edges.

But don't forget that no store in the world can supply you if you run short of blades in your bathroom tomorrow morning!

Look for the store with the Gillette Barrel Window Display — it's your headquarters for shaving comfort.

Special Notice: There is a valuable prize for you if you can count the number of packages in the large barrel. See your dealer's window.

RADIO—Tune in on the "Gillette Radio Program" of special musical features, over station KDKA at 6:30 o'clock, Eastern Daylight Saving Time every Monday evening. Don't miss it.

GILLETTE SAFETY RAZOR CO., BOSTON, U.S.A.

GENUINE

Gillette BLADES

Phonograph Records in Japan and China

THE demand for records in Japan is almost exclusively for the great composers, but in China 90 per cent of the records imported are traditional Chinese tunes.

Fiction Page

Real Air Liners

A FLEET of airplanes, twice as large as those already in use and capable of carrying forty passengers each, has been ordered for use on the India air mail route.

FOREST LOVE by HAZEL LIVINGSTON

(Continued from Yesterday.)

Nancy Tells Roger That Her Aim Is to Marry A Wealthy Man

WHAT HAS GONE BEFORE

Nancy Hollenbeck, young, vibrant and beautiful, reluctantly drops her latest beau, Mat Tully, when her mother warns her against marrying a poor man "as she did." At the rich Craigs' house party, Nancy receives the attentions of Jack Beamer, handsome sportsman unhappily married. Nancy and Louise, her sister, are called home. Their rich Aunt Ellie has arrived. She promises the girls a trip to Yosemite. Nancy hears from Jack Beamer. She pictures herself as the second Mrs. Beamer. Arriving at Yosemite, Nancy finds it dull until a handsome man enters the door. Next day Nancy "meets" him. He is Roger Decatur, a ranger. The Porters, rich but dull relatives, arrive. Nancy plans to use them as chaperones on a mountain trip to meet Roger. He appears the first night. The Porters are not pleased.

NOW GO ON WITH THE STORY.

CHAPTER XI.

"VERY inconsiderate of her to go riding, when she knows you girls don't ride," Mrs. Porter said severely.

"Maybe the girls could learn a little—"

"Nonsense, Herman. Do you want that Essie and Gladys should fall off a cliff and get killed?"

Mr. Porter had to admit that he did not, so Nancy and her ranger rode alone.

They made long trips, starting out just after dawn, sometimes with a pack train, sometimes alone. "Got to take a run up to Youngs Lake" or "the Dana River camp" or "Glen Aulin," Roger would announce the night before. "Come with me youngster?" Even Nancy guessed that the long trips into the back country were all in line of duty. Roger Decatur was "hanging around," loath to leave and get back to his official duties. These semi-official tours of inspection were his excuse.

Shivering in the chill morning before the bright sun had warmed the day, Nancy would slip into her worn riding things, run a comb through her short, curly hair, and meet Decatur by the corral where the mules were already being packed. Camp beds, blankets, foodstuffs. Everything for the High Sierra Camps above the Meadows had to go in on mule back. There are no wagon roads, only the narrow, winding trails.

And riding through the meadows, starred with flowers, with the soft wind blowing, and the world of teas and parties and pretending far away, nothing seemed to matter but the sun and the wind and being alive.

Sometimes with a short, sharp stab of pain she thought of Louise sitting with Aunt Ellie on the veranda of the Awahnee, rocking . . .

Well, Lou's turn would come . . . after she and Jack Beamer were married. The things she'd do for Louise, and mamma and papa . . .

Not a word from Beamer since she had left the valley. Mail was slow up here in the High Sierras, and the days slid by so fast, so lightly, so full of beauty. Soap bubble days, coming and going so swiftly you could hardly keep count. Full of color and beauty and a strange sort of languor. Unreal days. Days in which you weren't yourself at all, but someone else, eating and sleeping and riding and laughing. Exulting in the feel of the saddle under you, not caring that your clothes smelt of horseflesh, that your nose was sunburnt, your hands grubby.

Roger Decatur was part of the spell. He seemed to understand her every mood. Words were hardly necessary, they could jog along over the trails for an hour, not bothering to speak, grinning at each other expansively, sometimes breaking into absurd little snatches of song.

Lunches were the big event of the day. With the horses tethered to trees, and one of Roger's tiny fires burning brightly in the circle of stones near the river bed, she would unpack the fruit and sandwitches while he watched the sizzling bacon, and pulled the coffee pot off the blaze at the very moment it frothed and started to spill its brown foam into the flame. Then, surfeited with food, they would stretch out on the soft green carpet of the grass, and smoke and yawn, and stare up through the trees to the bland, noonday sky.

Nancy found herself telling him things about home, things she had never told anyone before. About the house, little, weather-beaten and genteelly shabby, perched on a Piedmont hillside, between its more pretentious neighbors. The Freese's rambling stone house, closed nearly all year while the family were in Europe or New York, on one side, the Whaley's Italian palace on the other. About mamma, who was a Peebles, fuming because the Whaleys weren't anybody at all. "And of course it is absurd," Nancy finished. "It just goes to show that we haven't any real society in the West anyway. Why Mrs. Whaley's mother used to do a big family wash every Monday. Honestly! Mamma says the girls used to giggle as they passed the yard because she'd be out there with her mouth full of clothespins, and red flannel underwear and crocheted petticoats flapping all around!"

Roger laughed, showing all his even, white teeth. "My mother did her own washing too, and sometimes some for the neighbors. I used to run the wringer for her when I was a little kid. We lived on a little ranch, in Nevada. Great days . . ."

"But that—that's different. On a ranch,"

"Oh, I don't know. We were sort of poor white trash. Dad was what they used to call a remittance man—got a little money every month from home, to keep him away. A bribe as it were! He met my mother up in the Klondike. She was a dance hall girl. Had a mighty sweet voice."

After a little pause he added, "She did her darndest to stick it out, but I guess it was the loneliness that got her, she was used to a crowd. Dad and I were away on a hunting trip for about 10 days, and when we came back she was gone. Lit out with a washing machine salesman. I remember how nice she left the cabin, with the fire all laid, and the bacon in the frying pan. Dad said he didn't blame her any, but he didn't want to stay there any more. We worked around the lumber camps in Washington for a while. Dad was killed in an accident in one of the hills about five years ago. Well, he had a pretty fair life. . . his share of fun . . ."

"But his wife, going off like that . . . it's such a terrible thing to do!"

Nancy's eyes were wide with horror. One's mother running away. . . Leaving a bewildered little boy, and a heartbroken husband . . .

"I can't imagine any woman. . . being so cruel!"

Roger Decatur grinned, yawned and consulted the watch strapped to his sunburnt wrist. "Oh, well, she was only a girl. A pretty girl, Nancy. She meant all right, only the going got too hard for her, so she gave up. If it were a man no . . . but a girl . . shucks! You can't expect too much."

"But Roger, a girl ought to be willing to play the game like a man! You can't think very much about women if you think that they're all like that, all—"

He stood looking down at her, still laughing. "Well, who'd fancy you'd have ideas like that. You and your pink teas, and what not!"

Nancy looked away, suddenly embarrassed. He teased her, good naturedly, all the long ride home. "Why you aren't a modern girl at all! You aren't cut out for a society dame, Nancy. You're a throw back. Come on now, come clean, haven't you got some ancestors that aren't blueblooded? I'll bet you have. How about your dad. I'll bet he is a two-fisted citizen with hair on his chest—"

Nancy looked straight into Roger's twinkling blue eyes, and chuckled. How papa would have loved that! Papa who could tell you all about all the prize fighters from John L. Sullivan on, and never read anything but the sport page and wild west magazines all about shooting and fighting and sudden death . . .

"Well, my father isn't very fierce. He isn't very well, and he works in a bank. But he is always talking about the wild and woolly, and my grandmother Hollenbeck lives in the country—"

"I knew it! You know more about the cows and chickens than you're letting on. Bet you marry a rancher and have about five kids, all boys. You're the kind—wiry even if you aren't husky. Say, some of the rides we've taken would have knocked out most men."

She felt his keen, bright eyes sizing her up appraisingly, approvingly as he might notice the points of a young heifer or horse. Without the slightest consciousness of her as a girl, without any sentimental interest at all.

Unaccountably her cheeks began to burn. Her heart began an angry beating . . . thump—thump—thump.

She heard herself say in a quivering, unnatural voice: "Oh, isn't that thrilling! I hate to upset all your wonderful detective work, but I never even saw my grandmother, let alone her farm. And if I'm going to marry a rancher — which I am—it isn't the kind you're thinking about. No love in a hovel, thank you! The ranch I'm going to live on about three months in the year is a rich man's hobby. There's electricity and plumbing and a swimming pool and thoroughbred horses and a French car—if you call that the primitive life!"

(To be Continued Friday.)

(Copyright, 1929, King Features Syn., Inc.)

PETTING PATTY — Why Ruin His Career? — By Machamer

WHITHER, PATTY? AND WHY THE RUSH?
IN TWENTY MINUTES I'LL BE ON MY WAY TO SOAK-YOU-ON-SEA, POPPY! PETER, THE ADORABLE SAP, HAS GONE TO WORK AT THE SANDBILT AS A WAITER!
-AND, POPPY, I'M GOING TO SAVE HIM!
SAVE HIM FROM WHAT?
FROM THE PRETTY GIRLS WHO ARE EATING AT HIS TABLES AND TIPPING HIM $16.85 A DAY!
I'LL FOLLOW YOU TOMORROW, PATTY!

WONDER GIRL — By JACK WOODFORD — Daily Short Story

JACK PASTOR, hurring through a small village near New York, watching the performance of his car, under the impression that he was enjoying the country, suddenly spied a bit of scenery which produced an automatic emotional reflex, causing him to shut off the gas and apply the brakes.

She was leaning over the rustic gate before a small cottage set in a flower garden, the whole effect being that of a Millet pastoral.

Instantly Jack dismounted and approached her, with that invasive grin of his. He was a Go Getter from away back, and instantly he had made up his mind that he was going to win her.

Getting things had run in his family for generations. As a result, Jack was so wealthy he almost could have murdered, committed high treason or stolen outright, without any danger of being seriously molested in the Dollar Democracy.

Studying the girl's wonderous beauty, as he approached her, he decided that he would have her if it cost him forty million dollars.

"I'm sorry to trouble you, Miss, but I'm out of water. Would you permit me to get some from your pump and fill my radiator with it?"

When they got back from their ride, both had had the most exciting experience of their lives. They had conceived, had, and held that slightly ridiculous emollient known as "Love At First Sight."

Jack knew that he would never rest during the day, and certainly not during the night, until she was his wife. She was tiny. Worse, she was exquisite. Her neat, high-collared dress shut off milk white satiny skin, and her eyes revealed the secret that there were no naughty secrets in her life to reveal—probably the most devastating revelation that a woman's eyes may give, so far as man is concerned.

She was, in short, a rare creature whose beauty should ornament a more regal setting than this country town.

Again and again, in the weeks that followed, Jack returned to the charming little cottage. At length, one evening, with a harvest moon red overhead, and the pleasing odor of burning leaves over the countryside, Jack committed himself.

"I'm afraid that I can never become your wife," she said sadly. "We could never be happy." Her voice was chromatic with regrets. "I couldn't leave the little house that I have lived in ever since I was a baby, for an unfriendly, large, bewildering home in the city.

"I am a part of that little cottage. I am rooted in it. If I were to leave . . . we wouldn't be happy together. Without my little home I would be eternally sad—queer—you'd become bored and impatient with me."

His only reply was a kiss, more fervent than the rest. He was busy thinking. And he came from a long line of Master Minds, it must be remembered.

When she had gone to bed, Jack tarried awhile to speak with her mother. The upshot was that he and the parent planned for hours, with the girl sleeping, all unsuspecting, in her narrow little bed upstairs, dreaming, one can only conjecture as politely as possible, what dreams—!

"'Till autumn, then," said Jack with a grin as, at, last, he rose and went out.

The following day the wonder girl's mother begged her to accompany her on a trip to Maine, to visit an aunt there noted for her good advice and miraculous mustard plasters. Mary went, though her heart bid fair to break over the memory of that last kiss which had been like the painless sprouting of a wisdom tooth.

Two months dragged themselves by, as two months will, when a boy and a girl have not what they earnestly desire.

And then came autumn, and with it an invitation from Joe to visit him in New York.

Arriving, at eventide, in the wicked city, Mary and her mother were met at the station by Jack in a car that looked like a private railroad coach.

There were devious looks exchanged between Jack and Mary's mother, as the car set out, rolled north, and finally stopped before a large residence just off the drive. The entire building was evidently new.

As he assisted Mary out of the car, Jack met her glance, and her eyes glowed as she looked into his, after months of separation, during which the metaphorical wisdom tooth had ached incessantly, but, on the whole, not unpleasantly.

Without an explanatory word he led her through the gorgeous new house. Presently they reached a door that led to a large wing. It was a section built on to the house proper, looking something like a large conservatory. The roof was of glass, and the moon shone down through it, lighting up the interior with dim, silvery light. Presently Jack switched on huge lights, and there, before Mary's eyes, lay a miracle.

Her entire little house, even the garden and the fence, rustic gate and all, stood before her. Rushing into the house, she found everything unchanged; every piece of furniture was in its accustomed place; but, most miraculous of all, looking out of the windows, she saw the same scenes that had greeted her eyes since childhood. Jack had caused to be painted, by the best scenic artists in New York, exact reproductions of the view from each window. These paintings were cleverly arranged for a realistic effect outside the windows.

They were married and lived happily, not forever after, but for three delightful years; after which they were divorced, but remained good friends.

Read the Classified Ads. You may see something you want and it will save you a lot of money if you can buy it thru these little ads. It's a good habit to form.

Keeps teeth WHITE

NOTHING expresses charm and personality like a winning smile! And when you smile it's your teeth that people notice. Never let them grow dull, so you can't be proud to show them. Chew Dentyne, the delicious gum that keeps teeth gleaming white and makes your smile more charming. Dentyne is scientifically prepared, delightfully flavored—*and it's the highest quality chewing gum made today.*

Chew DENTYNE ..and smile!

ATWATER KENT
SCREEN-GRID
RADIO

ALL the care we take in the 32-acre Atwater Kent factory means that you can listen without care. All you want in radio—and not a minute of bother! 2,500,000 owners bear witness to Atwater Kent *dependability.*

ATWATER KENT MFG. CO., *A. Atwater Kent, Pres.*, 4700 Wissahickon Ave., Philadelphia, Pa.

North Pole as Health Resort

"THE climate at the North Pole is the healthiest in the world," says Sir Douglas Mawson, the famous explorer. "No germs can live there, so it is utterly impossible to contract colds, influenza or pneumonia."

Magazine Page

Birds in "Talkies"

TRAINING canaries to "act" in talking pictures is one of Mrs. Jean P. Kosht's, of Glendale, Cal., avocations. She has 100 song birds, one of which has been taught to help her feed the fledglings.

Meditations of a Wife

—By HELEN ROWLAND—

Mankind—and Unkind

NOTABLE ever "groaned" under a modern woman's diet. It's her husband who does the groaning.

* * *

Somehow the husband of a lady celebrity so often looks as though she had picked him out during a bargain rush and ordered him sent home without taking him out to see how he looked in the daylight.

* * *

HELEN ROWLAND

When life, love and transportation were slower, we all "GOT there, just the same," and managed to stay where we got a great deal longer, whether it was at home or in love or married.

* * *

There is nothing that seems to rest a man so much as loiling on the piazza and watching the weeds grow in the garden and the hedge waiting patiently to be trimmed.

* * *

It is getting so that a woman feels as though she had forgotten something when she lets two seasons go by without being divorced or remarried.

* * *

It isn't until quite a while after the honeymoon that she discovers that his "firm, strong character" is just "pig-headedness," and he discovers that her childish, cunning little ways are just "empty-headedness."

* * *

The American Idea: Giving your children everything on earth they want—then wondering why they have no ambition.

* * *

Everything is being made easy these days; even the lowly "hot dogs" come all peeled. But, a frankfurter without a skin must have about as much kick as a first kiss without a struggle.

* * *

When a girl is just a useless ornament, with nothing but a vacuum under her marcel wave, she is not fit for anything on earth, in the average man's opinion—except to be somebody's "helpmate."

(Copyright, 1929, King Features Syndicate, Inc.)

How to Keep Well

—By DR. ROYAL S. COPELAND—

Focal Infection Is Very Often to Blame.

RECENTLY I read a most interesting discussion about backache. It was written by a man who has made an intensive study of this complaint. This article took up in detail some of the more common causes of this ailment.

DR. COPELAND

The average person looks on backache as a disease. It is not—it is a symptom. In some cases it may be merely the result of fatigue or overwork. As a rule it is a warning that there is some underlying condition which is responsible for the symptom.

The doctor who so ably discusses backache classifies the causes. First on the list are those due to local infection. This includes the teeth, tonsils, sinuses and intestines. An infection in any one of these centers might be accompanied by pains in the joints and muscles. It might cause backache.

Second come those causes due to some disease of the abdominal organs. Gall bladder trouble, some infection of the kidneys, kidney stones, gravel, appendicitis, and uterine disturbance or displacement, would all come under this heading.

Many cases of backache are of nervous origin. It may be a passing sign of a disturbed nervous system.

Orthopedic conditions such as flat feet, fallen arches, misplaced vertebrae, strained ligaments, will naturally result in backache. This form of discomfort is merely a reflex.

In women the most common cause of backache is some disorder of the pelvic organs. It is wise to find out what is wrong.

The efficiency of the victim, whether a man or a woman, is sure to be lessened if persistent backache absorbs the happiness and vigor. The constant, nagging, down-bearing, twisting, aching pain is intolerable. No wonder loss of good nature and positive irritability are the natural accompaniments of this distressing symptom.

But, as you see, there are so many possible causes for backache that it isn't easy to get rid of it. But in order to do so it will be necessary to study the case very carefully to locate the trouble. If you do not find the cause at once do not be discouraged. There is a cause, of course, and patient search will find it.

Answers to Health Queries

M. E. R. Q.—What do you advise for pimples?

A.—Correct the diet by cutting down on sugar, starches and coffee. Eat simple food. Avoid constipation.

* * *

AMERICO N. Q.—What can be done to stop gas attacks?

A.—You should correct your diet and keep the intestinal tract clear.

* * *

G. F. Q.—What can be done for discharging ears?

A—Discharging ears require the attention of an ear specialist. The ear is too delicate an organ for an inexperienced person to tamper with.

* * *

M. F. Q.—What do you advise for a fallen stomach. I am 58 years of age and suffer with terrible gases?

2. What will clear up head noises and buzzing in the ears?

A.—A properly fitted abdominal support, together with careful diet and general care should bring about improvement.

2. This may be due to nasal catarrh, to nervousness or to abnormal blood pressure. Examination should locate the exact cause and then proper treatment can be advised. In the meantime keep the nose and throat clear.

* * *

Donald C. Q.—Does smoking reduce a fatty heart?

A.—No.

* * *

MISS R. S. Q.—What can be done for pimples?

2. What can be done for a running nose? I always seem to have a cold.

3. What causes excessive perspiration?

A.—The diet must be corrected, avoiding too much sugar, starch or coffee. Eat only simple food. Constipation should be corrected.

2. You may be troubled with nasal catarrh.

3. This is due to nerve stimulation. After bathing use a solution of alum, two drachms to a pint of water. This should help the condition. You should have treatment for the nervousness.

* * *

A. A. Q.—What will cure both stammering and stuttering? Where can I go for proper treatment?

A.—These disturbances are frequently due to nervousness. An elocution teacher can often improve the trouble to a great extent. Make inquiry at the board of education for information concerning their classes for speech defects.

* * *

(Copyright, 1929, Newspaper Feature Service, Inc.)

The Sun-Telegraph Fifteen Cent Pattern

6518

A UNIQUE STLE.

Cravat silk was employed in the making of this distinctive model. Asymmetric lines are featured, and flare fulness is expressed in the deep flounce that lengthens the upper portions of the dress. A jabot drape gives a slight dip to the left side. The sleeves is a plain fitted model. Printed chiffon, georgette or printed silk are also desirable materials. Satin and moire are likewise appropriate.

The pattern is cut in five sizes: 34, 36, 38, 40 and 42 inches bust measure. To make a 38-inch size will require 4¾ yards of 39-inch material. For facing on the drapery ⅝ yard is required cut crosswise. To finish with bias binding as illustrated on neck, sleeves and dress portions 5½ yards 1½ inches wide is required. The width of the dress at the lower edge with fulness extended is 2⅞ yards.

COUPON.

This pattern will be sent on receipt of 15 cents (silver or 2c and 1c stamps). Make number, name, address, etc., plain. Send to Pattern Department, The Pittsburgh Sun-Telegraph, Pittsburgh, Pa.

No. 6518. Size.....

Name .....

Street and No. .....

City ..... State .....

The Center of Interest -:- By Truda Dahl

THE huge umbrella may be the excuse for all the interest which is centered on it's brilliant colors. And then it is more likely that the bevy of beauty which it shields is the true center of interest, especially to the masculine element on the beach. What can it be that absorbs their interest to the exclusion of everything and everybody around them? Some thrilling romance, perhaps, or one of those volumes which have been banned and are thereby twice as interesting and thrilling.

Certainly not! You're all wrong! What else in the world can so completely absorb a woman's attention but styles and fashion! And that's the Center of Interest to them—the pivot on which their world revolves—fashion and the Love that comes to them through its help!

Love's Awakening

A Continuation of Love's Embers

—By ADELE GARRISON—

Edith Fairfax's Week-End Visit Is Planned.

"WE'RE to telephone the Dicky-bird when we reach the city. If he can, he'll meet us and ride out with us."

Harry Underwood took advantage of a traffic signal set against him to turn around and talk to me. When I had given up the wheel of the car to him at the little town where he had met us, I had made an excuse of fatigue to give Lillian the opportunity to leave me to myself and sit with her husband in front. I knew that she was anxious to tell him of Marion's return to her school, and so deeply had they both been absorbed in her recital that Mr. Underwood's little speech to me was the first sign that he remembered I was in the car.

His announcement brought me back with a jolt from the pleasant relaxed contemplation of Lillian's belated happines in which I had been indulging, and confronted me with a troublesome problem. Vividly I remembered Dicky's anger—real or pretended, I could not determine which—at what he termed my lack of courtesy in neglecting to set a definite date for Edith Fairfax's promised week-end visit to us. Harry Underwood's gibing upon Dicky's own forgetfulness had silenced my husband for the time, but I knew that the question was only put off, and suddenly I resolved to yield the point to Dicky.

"Would it take you very much out of your way to go around by the magazine office?" I asked.

I saw Lillian lift her head quickly, but she did not turn toward me. Her husband's eyes, however, were frank question marks.

"Of course not," he said, "if that's what you want to do."

There was disapproval in his voice, but I ignored it.

"It will be better than telephoning," I said with an effort at casualness. "Besides, I want to see Ede a minute. I must find out which week-end she wants to visit us."

Mr. Underwood turned back to the wheel with a shrug of his broad shoulders.

"When you find out the lady's decision will you relay it to me?" he asked. "My control tells me that I'll be sure to have a very important piece of business on hand that week-end which will require my presence—well!—anywhere besides the farm house."

"Harry!" chided his wife, but with a laugh in her voice, "have you no manners?"

"Nary a manner," he retorted, "not in this case, I can stand most anybody, but my idea of a thoroughly spoiled week-end is to be compelled to listen to the highly efficient Miss Fairfax, and watch her parlor tricks. She was bad enough when she was a sappy 'art student'—the Lord forgive me! with nothing but a pretty face and a sort of appealing feminine helplessness to recommend her. But since she's developed this competent streak from whatever sub-conscious strata she had it hidden, she's become absolutely impossible. Why the girl's as hard and ruthless as a bootlegger. I've always had the theory that these terribly mushy and helpless females have a streak like that underneath, only most of 'em never wake up to the fact that they have it. But she's fully aware of hers. So nay, nay, wife of my heart, also nix-nix—upon my being one of her audience. The rest of you can go as far as you like."

"We'll probably go farther," Lillian told him grimly, "and so will you. I don't imagine anybody is looking forward with any zestful anticipation to her visit."

But I could not share her belief wholly, though my heart echoed her words hopefully. Did Dicky really want Edith's presence at the farm house for the week-end, or was he simply making a hospitable gesture?

(Copyright, 1929, Newspaper Feature Service, Inc.)

Household Hints

Always mix pastry with a knife. It will be lighter than if a spoon is used.

A small piece of soda dissolved in two tablespoonfuls of warm milk will remove sea-water stains from brown shoes.

Iodine stains on linen can be removed by soaking the article in milk and then washing in the ordinary way.

Horoscopes

Thursday, July 4

ACCORDING to the stellar rulership for this day there will be much travel and moving about, these attended by the most auspicious holiday conditions for pleasure and profit, where that is desired. Those who are disposed to attend to business or employment will find many channels of advancement and progress, with promotion and preferment, or favors from those in places of authority. It is a day to be taken advantage of by the ambitious. There is a hint as to discretion in personal contacts or social relations.

Those whose birthday it is may look for a year of advancement, preferment and the favor of those in high places. There is forecast of progress and prosperity in business and employment, but there is some sign of indiscretion or inharmony in the personal relations.

A child born on this day may have many talents and qualifications for attaining places of position and power, with its ambitions reached by their own efforts, as well as through friends of importance.

Come with us to the field, or go with our brothers to the sea and cast your nets; for the land and sea shall be bountiful to you, even as to us.—Gibran.

Friday, July 5

WHILE this day may be memorable for several advantages and opportunities, with encouragement for new contracts, fresh undertakings and worthwhile adventures into bold enterprises, yet there is a figure read as interposing a stubborn obstacle, with possible postponement or some disappointment. Under the circumstances it is advised that all effort be made with that prospect, but the delays and obstructions are not to be taken as final. Constructive work should be pushed to the highest bent, despite difficulties.

Those whose birthday it is may have a year of splendid advantage and unusual openings, with much initiative toward new projects or renewals of old contracts, though the prospects for ultimate fulfillment of the ambitions may be deferred. But "all is not lost that is delayed," according to the proverb.

A child born on this day may be versatile, enterprising and should be equipped to attain success in its ventures, despite many stubborn obstacles in life.

Old Care has a mortgage on every estate, and that's what you pay for the wealth that you get.—J. G. Saxe.

Swim

at the Natatorium because the water and weather are always just right indoors here . . . no matter what the weather is outdoors.

The pool is drained and cleaned four times each week, so each patron has clean, sanitary water and individual locker room for the price of a movie show.

Pittsburgh Natatorium
DUQUESNE WAY near SIXTH ST.

(Advertisement)

How Daily Dose of Kruschen Makes You Lose Unhealthy Fat

Yet Gives You Splendid Health and Added Energy

It sounds easy, doesn't it?—well, it is the easiest, the safest and surest way to lose fat you could possibly desire!

KRUSCHEN SALTS—a perfect combination of the six mineral salts your body must have every day to function properly—purify your blood of harmful acids, aid the kidneys and bowels to throw off waste material (the continual formation of which is probably the cause of your fat). They are carried by your blood stearm to give stimulus, life and new activity to every nerve, gland and body organ.

In this modern age of living, it's impossible to get these salts from the fancy food you eat—but don't worry just as long as you have KRUSCHEN SALTS.

Take a half teaspoon of Kruschen Salts in hot water every morning and little by little that ugly fat goes—slowly, yes—but surely and you feel so wonderfully healthy, ambitious and energetic—more so than ever before in your life!

Get an 85c bottle of KRUSCHEN SALTS at any drug store (lasts two months). If even this first bottle doesn't convince you this is the best, surest and most pleasant way to lose fat—if your health isn't marvelously improved—your money gladly returned.

Table Tells How Much Women and Girls Should Weigh

Feet and Inches of Height With Shoes

Age.	5-0	5-1	5-2	5-3	5-4	5-5	5-6	5-7	5-8	5-9	5-10
16	109	111	114	117	120	124	128	132	136	139	145
18	112	114	117	120	123	126	130	134	138	141	145
20	114	116	119	122	125	128	132	136	140	143	147
22	115	117	120	123	126	129	133	137	142	145	149
24	117	119	122	124	127	130	134	138	142	146	150
26	118	120	123	125	128	131	135	139	143	147	151
28	119	121	124	126	129	132	136	140	143	148	153
30	120	122	124	127	130	133	137	141	145	149	153
32	121	123	125	128	132	136	140	144	148	152	155
34	123	125	127	130	134	138	142	146	150	154	157
36	124	126	128	131	135	139	143	147	151	155	158
38	125	127	130	133	137	141	145	149	153	157	160
40	127	129	132	135	138	142	146	150	154	158	162
42	128	130	133	136	139	143	147	151	155	159	163
44	130	132	135	138	141	145	149	153	157	161	164

A death mist for Flies

FLIES breathe Dethol—and die. They can't get away from it. The Dethol mist strangles them—every last one. Dethol kills flies by the roomful. Also destroys mosquitoes, roaches, ants, bedbugs, moths. No fuss. No waste of time. Has a clean, refreshing odor. Nothing else is like Dethol. Money back if you don't think so too. At your store. Dethol Mfg. Co., Inc., Richmond, Va.

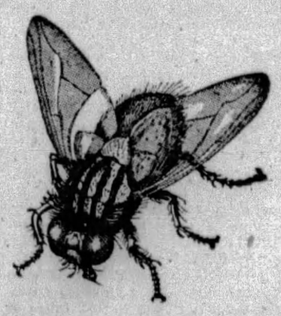

spray

Dethol

Correct Manners

—By MRS. CORNELIUS BEECKMAN—

A Summer Wedding

DEAR MRS. BEECKMAN:

1. I am to be married during the summer and am going to have a large 5 o'clock wedding reception. Is it all right for me to wear white kid slippers, or must they be of satin?

2. Will you please also comment on my stationary and handwriting? BETTY.

THEY should be of satin.

2. Although in itself, as a piece of design, I like the design on your paper, it is too informal to be in good taste for letter paper. It would be better to have nothing on your paper, or to have an engraved monogram or address. The paper itself I like very much, and your handwriting and letter form are excellent.

(Will you please send me an addressed envelope, so that I can send you my pamphlet of suggested gifts appropriate for the bride to give to her bridesmaids).

The Formal Wedding

DEAR MRS. BEECKMAN:

Would you be so kind as to tell me whether or not it is correct to address invitations to a church wedding to Mr. and Mrs. John Brown, even though the bride-to-be has not been introduced to Mrs. Brown? The bride-to-be has several girl friends whose husbands she has not met, and this question has caused a great deal of discussion.

2. If the bridegroom is dressed in formal evening clothes, what color tie does he wear?

3. Will you please criticize my handwriting, letter form, and letter paper? V. S.

THERE is a very definite rule about this, and that is that formal invitations and announcements are always addressed to "Mr. and Mrs.", even though one does not perhaps know both the husband and the wife. Not to address the invitations to both husband and wife is to commit a serious breach of etiquette.

2 With formal evening clothes—the tail-coat—the groom wears the type of tie that he always wears with evening clothes, that is, the white tie. (I have a pamphlet about the correct attire for the groom at a day and an evening wedding, and I shall be most happy to send you one, if you will send me an addressed envelope.)

3. Your letter-form, your letter paper and your handwriting are all in excellent form and taste. And how happy I am that I can tell you that! Your paper is white—thank goodness!—and of a size in proportion to your handwriting. Your handwriting is full of character, and delightfully legible. Your margins make an artistic frame for this fine handwriting. And I can't find a single error in your letter form. Congratulations!

(Copyright, 1929, Premier Syndicate, Inc.)

Drink to Your Own Health

Say Good-bye to Acid Stomach

by way of the delightful, palate pleasing

BRIOSCHI

Pronounced BREE-OSKY

The effervescent drink that everybody likes and which is good to everybody's stomach. Famed the world over since 1880 as the best antacid. Even the children like it. Good to drink any time. 75 cents the large can of 24 drinks at your favorite druggist or any Italian store.

SOLE DISTRIBUTORS
G. CERIBELLI & CO.
121 Varick Street, New York City

BALDNESS

CAN BE AVOIDED

With Lucky Tiger like Head and Chest Colds can be healed with Whyte-Fox No 7 Sold under Money-Back Guarantee. Barbers or druggists LUCKY TIGER

"My! *you look lovely* to-night"

SHE knew the compliment to be true—for the last pimple had vanished.

If you are one of the embarrassed—and men are not exceptions—with skin blemishes that linger, and sometimes leave scars, you must realize that the logical cause may come from the blood.

A clear, smooth, velvety skin bespeaks loveliness. Men admire it. Women praise and secretly envy. Hope, joy, happiness, and even love, may depend on the possession of a clear, unblemished skin.

On the other hand—skin eruptions are outward evidences of the condition within. Authorities state it is an indication that the body's power of resistance to disease and infection is low. Meaning, that there is a deficiency of red-blood-cells.

Without plenty of rich, red blood, there could be no strong, sturdy, powerful men, or beautiful, healthy women.

When you get your red-blood-cells back to normal, that sluggish let-down feeling, loss of appetite, boils, pimples, and skin troubles disappear. You get hungry again and you sleep soundly; firm flesh takes the place of that which was once flabby. You feel strong. Your nerves become steady. You are resistant to diseases.

Made from fresh vegetable drugs

S.S.S. is Nature's own tonic for improving the appetite, building strength, and clearing the body of so-called skin troubles, by increasing the red-cells of the blood.

S.S.S. is made from fresh vegetable drugs and has stood the test of over 100 years.

All Drug Stores sell S.S.S. in two sizes. Ask for the larger size. It is more economical.

S.S.S.

Copyright 1929 S.S.S. Co.

Important Changes in Train Service

EFFECTIVE JULY 7th

Fast Day Train to **St. Louis**

with Parlor Car, Dining Car and Through Coaches

Standard Time	
Lv. Pittsburgh	7.35 A. M.
Ar. Columbus	11.55 A. M.
Ar. Dayton	1.25 P. M.
Ar. Indianapolis	3.00 P. M.
Ar. St. Louis	8.30 P. M.

Through Sleeping Car Service to and from **Springfield, Mass.**

Standard Time Daily

Lv. Pittsburgh	3.10 P. M.
Lv. East Liberty	3.21 P. M.
Ar. Hartford	6.59 A. M.
Ar. Springfield	7.54 A. M.

Returning car leaves Springfield 4.00 P. M., Hartford 4.47 P. M. Arrives Pittsburgh 7.55 A. M.

Through Sleeping Car service to Bar Harbor leaving Pittsburgh 7:00 P. M. Mondays, Wednesdays and Fridays—Faster Overnight Service to and from Boston.

PENNSYLVANIA RAILROAD

Little Stories From Hollywood Combined With Local Theatre Notes

LA ROCQUE AND VILMA BANKY CELEBRATE WEDDING ANNIVERSARY

By DOROTHY HERZOG

(Copyright, 1929, By Premier Syndicate.)

Hollywood, July 3.

IN THE excitement of waiting for excitement to happen, this flicker bureau neglected to report that on June 26, Vilma Banky and Rod La Roque celebrated their second anniversary of "I do" and "I will." The couple were married amidst the glare of paragraphical spotlights in 1927. There were wise whispers that it wouldn't take. Like that first vaccination when you were a kid. The "ignorant" took all bets without giving odds.

SEEMS it has taken. Vilma and Rod continue to get along like a coupla Siamese twins. Rod asked his Hungarian rhapsody what she wanted for an anniversary present. To indicate that romance still flourishes, Vilma replied she wanted a new fangled fishing tackle and some sort of "highs" that come from London. Um, Rod ordered it all.

Rod LaRoque

Vilma Coming To Pittsburgh

AND then gloom came. Buck Private Banky received marching orders from General Samuel Goldwyn. Sam supervised her wedding, but business is business. She was given miles of railroad ticket and bundled aboard the iron horse, chief, bound for Kansas City, St. Louis, Pittsburgh, Baltimore and other cities where "This is Heaven" is unreeling. Vilma wires Rod from Albuquerque that she lost her breath in the desert and had no idea where she'd find it again.

Vilma Banky

Which agitates her "worser half" no end. He was planning to abduct Miss Banky to Catalina this week. The "Delightful Rogue" troupe sail across miles of windblown Pacific for locational purposes. But while Rod was performing before the camera, Vilma would have been rocking in a boat, hanging on to tackle and praying for a bite. Ah, well, life's a-like-a-that-a.

Parchesi Game Wins Attention

FAY BAINTER, W. K. stage emoter, is Dorothy Burgess' aunt. Dorothy is the little girl who double-crossed Warner Baxter in the film, "In Old Arizona" and was sent bullet bye-bye in the name of art.

Amidst wildest disorder last evening's championship parchesi meet between Bess Meredyth and Edward Everett Horton came to a bitter, unexpected end. Miss Meredyth's drawing-room was carefully arranged for the bout. The parchesi board was set on a Louis XIV table. High back antique chairs for the contestants faced each other. Beside each chair was a cushioned stool. Here Miss Meredyth's second, Sylvia Thalberg, sister of the W. K. Irving—and Mr. Horton's second—myself—were to sit. Lila Lee acted as referee. Miss Lee is very well known in parchesi circles herself.

Edward Everett Horton.

Mr. Horton arrived at 11:30 p. m., immediately after the conclusion of his performance in his current show. He arrived alone. He knew most of the guests: Evelyn Brent, Harry D. Edwards, Mrs. Jack Warner, Mrs. Darryl Zanuck, Mr. and Mrs. Chuck Reisner, Jetta Goudal, John Farrow, Larry Weingarten (Miss Thalberg's husband), Major, the W. K. cartoonist, and his wife.

Horton Dislikes Antique Chairs

MISS MEREDYTH greeted Mr. Horton graciously. She introduced him to the guests. Because of the lateness of the hour, the parchesi bout began at once. Miss Thalberg arranged a small pillow at Miss Meredyth's back. Mr. Horton declared he wanted nothing but a glass of ginger ale.

The contestants waited until the spectators were quietly seated. Miss Meredyth tossed her two little dice. She couldn't get a "man" out. Mr. Horton tossed. He got a three and a two, making five and entitling him to put a "man" on the board. A murmur rippled through the room. Miss Meredyth tossed again and again failed. Mr. Horton tossed a six and a five, moving another "man" out and advancing his first six paces, one short of safety.

Evelyn Brent

At this tense moment, Mr. Horton requested a plain, ordinary straight chair. Miss Meredyth informed him what he sat upon was too good for him. Miss Lee, as referee, demanded silence. Mr. Horton ignored her. He wanted a straight chair. The antique made his neck ache. Miss Meredyth leaped to her feet enraged. Miss Thalberg remarked acidly that Mr. Horton was taking advantage of his position as guest. Furious, I denied the accusation. If Mr. Horton wanted a decent chair he ought to have it. The audience exchanged significant looks.

And the Contest Ends in Turmoil

QUITE calmly, Mr. Horton walked to the piano to get his hat. Miss Lee upset the parchesi board in rising. Miss Brent attempted to pacify Mr. Horton. With a shrug he asserted he was in no wise disturbed, merely appalled at Miss Meredyth's childish conduct. Evidently fearing she would lose complete control of herself, Miss Meredyth left the room, accompanied by the stormy-eyed Miss Thalberg.

"I claim the parchesi championship for Edward Everett Horton," I stated loudly. "Miss Meredyth has lost by default."

Miss Lee appeared perturbed. It was apparent the situation was a novel one to her. Mrs. Warner, Mrs. Zanuck, Mrs. Reisner, Miss Brent and Miss Goudal sided with Mr. Horton. Mr. Edwards, Mr. Farrow and Mr. Weingarten, with Miss Meredyth, though to be sure Mr. Farrow's protest was weak. He, too, is a parchesi player. After waiting five minutes and Miss Meredyth still not appearing, Mr. Horton smiled at the assemblage, thanked me for acting as his second, and departed. Miss Meredyth refused a statement for the press. The situation remains fraught with disagreements and bickerings. And—that's all.

Monongahela River Tonnage Shows Gain

BROWNSVILLE, Pa., July 3.—Tonnage on the Monongahela River passing here during June was 32,419 higher than shipments in May, a report issued yesterday showed. Coal shipments by river totaled 1,245,284 tons, an increase of 15,900 tons. Coke shipments totaled 33,900 tons, an increase of 3,000 tons.

Sally Again

Marilyn Miller, Ziegfeld star, is in Hollywood making a talk picture out of her musical comedy success, "Sally."

COMING BILLS OF STAGE, SCREEN

Next Monday night the George Sharp Players in the Pitt will present a comedy that ran for 311 Broadway performances. It is called "Dancing Mothers" and is the story about a woman who is 40 and decides that if she is to stop her daughter and husband from ruining all their lives, she must also step on the gas. And she does.

"The Drag," Richard Barthelmess' new stellar vehicle, will be the attraction in the Stanley next week. On the stage Charlie Melson will present a revue, "Everybody Step."

"The Valiant," a 100 per cent talking picture in which Paul Muni, young legitimate stage actor, essays his first motion picture role, will be the attraction in Loew's Aldine next week. Included in the cast are John Mack Brown and Marguerite Churchill.

PERSONAL APPEARANCE

Vilma Banky, in her first talking picture, "This is Heaven," will be the attraction in the Penn beginning Monday July 8; Miss Banky also is to appear on the stage of the Penn Tuesday and Wednesday in a special act. "Theme of Love," a miniature musical comedy, will be presented by Wesley Eddy.

"The Cocoanuts," the first musical comedy to be reproduced through the sound screen medium, with the Four Marx Brothers and Mary Eaton and Oscar Shaw in the leading roles, opens its second week in the Grand Saturday.

Warner Baxter is featured in "Behind That Curtain," talkie that will open in the Harris next Monday and remain all week. Lois Moran is a member of the supporting cast.

EAST END PROGRAMS

Douglas MacLean, one of the screen's popular comedians, will be featured in "Divorce Made Easy" in the Enright for the week beginning Saturday. On the stage Dick Powell will present "Circus Week."

"The Squall," all-talking screen version of the stage play, with Myrna Loy in the leading role, will be the attraction at the Regent for three days beginnin Saturday.

The Liberty and Colonial theatres will present "Coquette," Mary Pickford's first all-talking picture, for a week, beginning Saturday, July 6, and Monday, July 8, respectively.

Fred Waring and His Pennsylvanians will be seen and heard in "Syncopation," talking and singing screen feature in the Sheridan Square Theatre the last three days of this week. The cast includes Morton Downey and Barbara Bennett.

Accent Problems Confront Stars In Talkies

Accent problems can't be overlooked in a talking motion picture. For Paramount's all-dialogue picturization of "The Virginian" Gary Cooper had to acquire a westernized accent. Mary Brian was forced to forget the soft drawl of the South. Walter Huston had to replace a cultured New York attorney's inflections with those of an early Wyoming cattle rustler, and Richard Arlen had to forget the intonations of the circus performer for those of the cowboy.

Cooper's problem was the most difficult. An orthodox Dixie drawl had to be tempered with the inflections of cattle land as the character he portrays had lived on the open range of the West after leaving his native Virginia.

As Charles "Buddy" Rogers' leading woman in "River of Romance," Miss Brian portrayed a Southern girl and had merely to revive her own East Texas drawl for the part. Without a day's delay after finishing that role she stepped into the character of Molly Wood, a girl from Vermont, in "The Virginian."

Huston had just completed his part as a Park avenue attorney in "The Lady Lies" when he was cast as Trampas in the Owen Wister production. The width of a continent and a gap of 49 years had to be bridged in his manner of speech.

Arlen was a circus tight-wire walker in Clara Bow's "Dangerous Curves" before he donned chaps and spurs for the part of Steve in "The Virginian."

Victor Fleming, the director, had the biggest problem. He had to guard against momentary lapses on the part of any of his players.

Walter Winchell On Broadway

NEW YORK, July 2.

THIS TOWN OF OURS

THE AUGUSTUS LINDBERGHS (Anne Morrow) are at the Berkshire until their 77th St. and B'way apt is ready . . . The Morgan Morgans (Margaret Case, Frank's dotter) had it Reno-vated and she is home again . . . Ziegfeld's "Show Gel" (premiere Chewsday eve) has a 20 wk "buy" already . . . It's a boy at the John W. (Editor and Publisher) Perrys . . . The Chas. (Newyorker) Bracketts anticipate a blessed event and the Ralph (Peggy Leach) Pulitzers await another heir . . . There is a Roody Valley in the Catskills . . . "Street Scene" the town's smash hit, with a troupe of over 60, only has a $3,400 payroll . . . Robert (Evepost) Litzell and not St. Yawn Ervine, will be the World's new critic in Sept., the deal being closed last wk.

Frank Colletti, "Whoopee stage mgr., and Mildred Ericson, fashion show director, were secretly sealed in Brooklyn two Thursdees ago... The F. Doelgers (Edna Leedom) expect it in a fortnit...Edgar A. Guest, the poem-builder, is at the Pennsylvania...The window-dresser for Marshall Fields' gets as much salary as Mr. Hoover...Those dancing paper dolls peddled on the Stem retail at 25 cents and cost the traffic congesters a tuppence...In a section of Flatbush avenue, Brooklyn, Harry Dresser sells clothes and Harry Gross is a wholesaler...Paul Gregory, who says he still cares, will wager anything Mary Eaton never weds Mr. Webb...In reply to the query: "Well, what kind of verse do you accept?" F. P. A., the paragrapher, chirped: "The kind I print!"

AUTHOR TO PRODUCE

THEODORE DREISER, the author, has formed a corporation to produce plays...They report that S. Hoffenstein is given an allowance by Otto H. Kahn, the idea being that the poet will contrib lyrics to a Metop'ry...Janet Reade, comedienne in "Whoopee," who only met him recently, has her engagement rock from W. Batchelor, and they'll be welded shortly...Langdon W. Post, the Assemblyman from Washington Sq., is summer reporting for the World...Archie Andrews made nine million smackers with his penny weighing machines last yr...Three of the nuns in "The Miracle" fell in love in Boston which is so strict about books...A cruel clown wired Paulino: "That's what you get for making so much stoopee!"

Joe (Evetelly) Lilly and Margaret Lowengrund were welded last wk. rating no sympathy, both being second offenders. . . The "Mickey" Seiden, jailed with other Marlow witnesses, was a nickel-a-dance hoofer on 23rd St. a yr ago and got her start in the night clubs by posing for the art mags. . . Don't toy with Wall Street, but the Broadwayfarers are playing with Ludlum Steel. . . Edward Bernays who put over Joan Lowell's "Ship Ahooey," was the publicist who got Edison's tag on the two cent stamps. . . Helen Cohan, George M's dotter, is convalescing in theAdirondacks. . . Mary Jane, Ziegfeldian, will wed S. Martin this month. . . The Raymond Hacketts (Myra Hampton) just had a lad. . . With most of the hams in Hollerwood, the word "you" instead of "I" is being heard along Broadway for the first time.

Recommended to diversion seekers: The corn saute at the Park Central Hotel. . . Frederick Tisdale's "Triumph" (a swell story about The Other Woman) in the June 29 Liberty. . . Edith Fitzgerald in the SEPost. . . W. C. Burnett's thriller, "Little Caeser" (Dial Press), a Chicago gangster knockout paced at machine gun tempo. . . Cole Porter's grand chune: "What Is This Thing Called Love?" . . . A. Woollcott in the New Yorker and the nude bathing parties in the pent houses owned by the local literati.

JED AITCH-DROPPING

JED HARRIS is living with John Balderston in England and has gone for that aitch-dropping and monocle business . . . Grantland Rice's dotter, Florence, the prettiest girl on Long Island, is cast for "June Moon" . . . Martin Mooney, whose play, "Sisters of the Chorus," was suppressed by Bronx bluecoats, is associated with John Golden, sponsor of the Clean Play Movement . . . The Clubfellow, a sassiety mag, which once revealed the sins of the smott sex, now front pages this assurance: "Not a line or a word, an innuendo or a criticism from cover to cover that can offend or displease" . . . Must be very exciting reading . . . They are not building any theaters on B'way for the first time in two yrs . . . Arthur Levy, the movie censor, is gravely ill.

If you think "linoleum" is difficult to say when you're blotto, try "Truly Rural" which comes out "Trooey Roor" . . . Even without being saturated on laughing soup try saying: "The Leith police dismisseth, distresseth and disperseth us" . . . Seymour Robinson will desert Nathan Burkan soon . . . A keen observer's description of the Paramount Bldg when the red globe on top is lit: "It reminds me of a trained seal juggling a ball" . . . N. Lief's tome, "Hangover" (Liveright), is due Sept. 15; it is a novel of Broadway manners—if any . . . The wags fear that the cops will blame Marlow for Rothstein's death, thus solving at least one of the crimes . . . Mary Ellis, the star, is not backed by her family . . . The critic who complains the most at Sardi's every luncheon is the only patron who rates a 25 per cent discount.

NEW MAG PLOTTED

W. C. FAWCETT is plotting a new mag tagged "Facts and Opinions" . . . Eleanor Hunt, of the chorus will be M. Chevalier's new leading lady. . . . The World has a book called "Apples and Madonnas" (Covici-Friede) which is better described as "a chronicale of pansy achievements" . . . Knickerbocker, Jr., reports T. Guinan's sassy nifty: "If you build a better souse-trap than your neighbor, etc." . . . Chester Morris, the lead in "Alibi," was cast for the same role in the stage version, "Nightstick," and turned down because he wasn't the type . . . J. P. McEvoy's "Show Girl in Hollywood," running in a weekly, is packed with Broadway off-color slanguage, proving that the manuscript was over the heads of the mag's editors.

"Dizzy," whose Satdeevepost cartoons are causing favorable comment, is Helen Disbrow, aetat 20, and two yrs ago she couldn't pen a line . . . Porter Emerson Browne is trying a comeback with a new tome . . . That Poughkeepside Regatta broadcast cost $20,000 because it was an hr too long . . . Betty Colfax is exposing Hollywood in a book adroitly tagged: "Pillow Slips" . . . Betty Lawford and a Princeton soph are Cupiding . . . Helen Leigh has stranded Ziegfeld for Scranton, Pa., where she will be sealed . . . Millicent Green and Joseph Lee, who pash it excitingly in "Street Scene," hate each other intensely offstage.

New Kensington Plans Mine Meet

NEW KENSINGTON, Pa., July 3.—Tentative plans have been made for a mine safety meet here on August 3, in which more than 30 rescue teams from Western Pennsylvania and West Virginia will participate. The Chamber of Commerce is sponsoring the meet. The Bureau of Mines safety car will be located here from July 22 until after the meet.

Youngstown Pastor Asked to Remain

YOUNGSTOWN, O., July 3.—Trinity Methodist Episcopal Church, largest Methodist church in Northeastern Ohio, voted to ask the return of its pastor, Dr. W. E. Hammaker, who has served the congregation 14 years. The church board also asked for the return of Dr. Battelle McCarthy as district superintendent.

Pittsburgh Educator Elected at Meeting

ATLANTA, Ga., July 3.—John A. Hollinger, of Pittsburgh, was elected president of the department of visual instruction, held in conjunction with the National Education Association convention.

Inspection

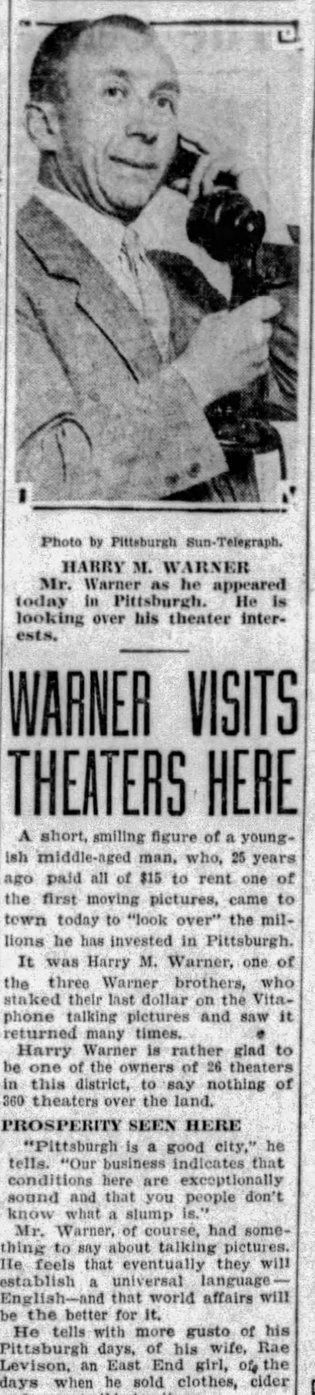

Photo by Pittsburgh Sun-Telegraph.

HARRY M. WARNER

Mr. Warner as he appeared today in Pittsburgh. He is looking over his theater interests.

WARNER VISITS THEATERS HERE

A short, smiling figure of a youngish middle-aged man, who, 25 years ago paid all of $15 to rent one of the first moving pictures, came to town today to "look over" the millions he has invested in Pittsburgh.

It was Harry M. Warner, one of the three Warner brothers, who staked their last dollar on the Vitaphone talking pictures and saw it returned many times.

Harry Warner is rather glad to be one of the owners of 26 theaters in this district, to say nothing of 360 theaters over the land.

PROSPERITY SEEN HERE

"Pittsburgh is a good city," he tells. "Our business indicates that conditions here are exceptionally sound and that you people don't know what a slump is."

Mr. Warner, of course, had something to say about talking pictures. He feels that eventually they will establish a universal language—English—and that world affairs will be the better for it.

He tells with more gusto of his Pittsburgh days, of his wife, Rae Levison, an East End girl, of the days when he sold clothes, cider and soap in this territory.

EARLY THEATER DAYS

"Two of my children," he boasts, "were born in East End in what was Bond street. We built the first theater in East End—the Rex in Penn avenue, near Highland. Our very first theater was in New Castle and I rented the film in Pittsburgh for $15 and we borrowed chairs from the undertaker's next door for the customers.

Mr. Warner told of plans to remodel the Grand Theater, which, with the Stanley and Enright, are the leading Warner Brothers theaters here. The theater will be remodeled before September, the better to show long-run pictures.

Thieves Walk Off With Refrigerator

Mrs. James Nichols, of Boyds Hill, Patton Township, reported to county detectives today that thieves had carried away her icebox which she kept on the rear porch. She discovered her loss while preparing breakfast this morning.

SIDEWALKS OF PITTSBURGH

by HAVEY J. BOYLE

AT Seventh avenue and Smithfield street the largest "blind" troupe in the city can be seen as the evening rush hour begins—unless the law by this time has overtaken them. Two men and a woman play the banjo and the violin.

* * *

A rare sight is a blind man smoking. The reason: He can't see the smoke. While various reasons are giving for smoking—stimulation, nervousness, lonesomeness—the basic reason seems to be a desire to see the smoke. (No, I can't say why then a man shouldn't get as much pleasure out of watching another man's smoke). The fact that seeing the smoke is one of the big urges in the habit is proved by the blind men's lack of desire and the fact that few people enjoy a smoke in the dark. Persons who must get up in the middle of the night to take a puff usually turn on the light.

* * *

TRAFFIC policemen are at their best in two attitudes: First, a solicitous care in helping the blind across the street; secondly, in the neighborhood districts and at those corners downtown, near schools, where the officers escort the "kids" across the street. To be escorted across the street by the policemen is an event in the daily routine of the "kids." It is, by the way, the thing about their jobs the policemen like best.

* * *

Timid Timothy thought there was something wrong with the traffic lights as one light showed red for five minutes, but

Timid Timothy instead of going through, backed up a square and made for a corner where the lights were working.

* * *

A RECENT reference to Dutch Henry's brings a reminder of another near-famous restaurant which has gone the way of all flesh. It was Sala's Mexican restaurant at Third avenue and Grant street, in the heart of the onetime tenderloin district of the town. Chili con carne, of course, was the principal dish, with tamales getting a big play, and there was always a large supply of kidney beans for the folks who liked that sort of fruit.

Business was only fair in Sala's until the clock struck two or three in the morning when the young blades of the town, now deploring the antics of the younger generation, visited Sala's and made whoopee with the hot food.

As in all all-night restaurants located in tough districts fights were not infrequent in the early morning hours at Sala's. In retrospect, of course, it seems far more romantic than it really was. The real truth, stripped from the purple haze of reminiscence, was that it was rather an unkempt place, frequented by blondes with husky voices and over-dressed male companions.

* * *

Progress and improvements keep shoving back the frontiers of the city's down and outers. Fourth avenue, near Grant and Ross streets, once was the borderline, but gradually the district for the bums is being pushed closer and closer to the river.

Even the Chinese quarter is taking on a business air and the little Chinese boys and girls making their way to school

certainly dispel the idea that beneath every queue there is a load of hop, and behind every door there is the odor of the poppy seed burning.

The fact is that the boys who lean against the bamboo never go near Chinatown, but have rooms in various parts of the city where their chefs roll the stuff and load the pipes, while the dreamers dispense with the various bridges of the town to dear friends, and to satisfy a whim purchase the Frick Building.

Officers Elected By Gas Association

George E. Whitwell, vice president in charge of sales of the Equitable Gas Company, was named president of the Pennsylvania Natural Gas Men's Association Monday night at a meeting at the Pittsburgh Field Club. The meeting followed a dinner at the club, where the members had been guests of their retiring president, George W. Ratcliffe. George E. Welker and B. H. Smyers, Jr., were named vice president and secretary-treasurer respectively.

Kennywood Park Offers Aerial Act

Three free performances by The Sensational Jacks, aerial acrobats, will be one of the features of the Fourth of July celebration in Kennywood Park tomorrow.

Band concerts, with airs and specialties appropriate to the day, will be played by Capt. Izzy Cervone's musicians. "The Voice of Kennywood," the park's own radio, under the direction of Edward Sprague, will broadcast special programs to every locality of the big playground.

Sir Rogerl Says

BEVERLY HILLS, Cal., July 3.

See by the paper where this fellow Kemal Pasha, the head man of Turkey, is considering making us a visit. People that have been over there claim that he is the biggest man in the world today.

He is a Mussolino, Borah, Aimee McPherson, and Charley Dawes combined. He jerked the veils off the women, the fezzes off the men, rolled the flappers' stockings, made the people all learn to read and write a new language, put in a golf course, give the farmers relief, discharged his federal reserve board and whipped Greece all in one week. Certainly hope that bird comes over here.

Yours, WILL.

FILMLAND.

LOEW'S UNITED ARTISTS PENN ALWAYS COMFORTABLY COOL
NOW Until Friday Only!
IN PERSON
DOLORES DEL RIO
Miss Del Rio 'appears on the stage daily at 2:11, 4:41, 7:40, 10:10
Also on the Screen in "Evangeline" Longfellow's Immortal Poem!
ON THE STAGE Wesley EDDY "CIRCUS CABARET" A Great Show. A Great Cast of 46!
Dolores Del Rio will appear on the stage July 4th 5 times
LEIBERT ★ ★ BREESKIN

TOMORROW — GO EARLY TO BIG JULY 4 CELEBRATION
KENNYWOOD
FREE—NOON—AFT.—EVE.
SENSATIONAL JACKS
"VOICE OF KENNYWOOD"
BATHING—DANCING—BAND AND ALL AMUSEMENTS
Take the Family and Go Early
FRI., JULY 12—BEN BERNIE & HIS ORCH.

WEST VIEW PARK TOMORROW!
PLENTY CROWD
PLENTY THRILLS
PLENTY ACTION!
SEE
"Battle in the Clouds"
10:15 P. M.
BASEBALL GROUNDS
RAIN DATE—JULY 5.

"FOURTH" EXCURSIONS
STEAMER GREATER PITTSBURGH
TO ROCK SPRINGS PARK
Leaves at 8:00 A. M.
ADULTS, $1 — CHILDREN, 50c
STEAMER ROOSEVELT
TO CRESCENT BEACH
FARE, 50 CENTS
BOATING BATHING
Leaves 9 A. M.—2:30 P. M.
Dancing En Route—Both Boats
Tickets on Sale at Wharf Foot of Wood St. Court 2752.

Shubert Pitt Mat. Tom'w—Sat. NOW
GEORGE SHARP PLAYERS IN
"MRS. WIGGS OF THE CABBAGE PATCH"
Special Children's Party Saturday, A.M.

FERN GARDEN INN
WASHINGTON PIKE AND COCHRAN ROAD
SPECIAL SUNDAY DINNER,
4 to 9 P. M. ($1.50) ONE-FIFTY
ROAST CHICKEN or ROAST BEEF
TRY OUR UNSURPASSED FROG DINNERS
Music and Dancing Every Evening
PHONE LEHIGH 9040—ORCHESTRA

LOEW'S ALDINE
NOW
100% Talking
"THE DUMMY"
RUTH CHATTERTON
FREDRIC MARCH
MICKEY BENNETT
A Great Crook Comedy Drama
ALSO
Laurel & Hardy
in
"Berth Marks"
AN ALL-TALKING SIDE-SPLITTER

FILMLAND. FILMLAND.

Plan to spend a safe and sane Fourth in the cool comfort of Stanley-Warner Theatres. You can't help but enjoy these great Holiday shows!
STANLEY WARNER BROTHERS' THEATRES
STANLEY
Hit No. 1 of GREATER TALKIE MONTH—
Men . . . risking name . . . Women . . . staking honor! That's 'The Gamblers' All-Talking! All-Star!
ON THE STAGE CHARLIE MELSON'S Most Dazzling Show "VANITIES" David Broudy and Bernie Armstrong's "Spirit of the Fourth"
25¢ TILL 1 P.M.
ENRIGHT
The Glorious Doll Rag
DOLORES COSTELLO
Talking . . . singing . . . in "Madonna of Avenue A" With Grant Withers
On the Stage DICK POWELL in "Bang! Bang!" A 4th of July Jubilee! IRMA GUTHOERL'S Organ Solo
35¢ TILL 6:30 P.M.

The CRITICS
"Positively side-splitting. The funniest thing that ever hit the screen."—Post-Gazette
ACCLAIM
"They (the Marx Brothers) succeed in being as funny on the screen as on the stage."—Sun-Telegraph
THE 4 MARX BROTHERS
"It meets with the approbation of the real judges—the audience."—Pittsburgh Press
IN The COCOANUTS
GRAND

BRUSHTON THEATRE WEDNESDAY & THURSDAY DOUBLE FEATURE All-Talking JEANNE EAGELS in "THE LETTER," & Silent Picture TOM MIX 'THE BIG DIAMOND ROBBERY.' Mat. Thurs. at 2 P. M.
GARDEN ALL TALKIE Warner Baxter "IN OLD ARIZONA"
TRIANGLE EAST LIBERTY TIM McCOY in "Sioux Blood" & "The Loves of Casanova"
KENYON Hear RAMON NOVARRO Sing in "THE PAGAN" SOUND NEWS

PATRIOTIC SPIRIT TO MARK BROADCASTS ON FOURTH

Foster's Life to Feature Holiday on Radio

By DARRELL V. MARTIN, Sun-Telegraph Radio Editor.

SEVERAL years ago when the boys on sparsely settled Penn avenue hauled cannon to the Bloomfield hill tops to do their Fourth of July celebrating, there moved among them a youngster who was destined to become one of the world's greatest composers. When this fellow pulled the string to the cannon he derived a dual thrill for it was not only Independence Day but his birthday.

Stephen Collins Foster was born on the Fourth of July. In tribute to Pittsburgh's musician, the National Broadcasting Company tomorrow night at 8:30 o'clock will tell in song and story "The Life of Stephen C. Foster." Pittsburghers will hear the program through KDKA.

FULL OF COLOR, VARIETY

Tonight and all day tomorrow the national networks and local stations will conduct a musical extravaganza as part of the holiday bill.

The program directors have been wise in their selection of material. It will be Fourth of July outside with thunderbolts booming and sky rockets shooting, but entertainment emanating from the loud speaker will be varied and full of color, carrying the Independence Day spirit but still not too predominant.

Those who sit by the dials this evening will enjoy one of the best nights on the air this summer.

"TOM SAWYER" ON SHOWBOAT

What could be more appropriate for a curtain-raiser than the Show Boat presentation of "Tom Sawyer" over WJAS at 8 p. m.?

The evening holds in store many other good things which may be found listed in the "Best Bets."

Thursday will not be dull. Special services in the afternoon, a patriotic hymn sing in the evening and a varied program including a July Fourth Sketch, will bring listeners keen enjoyment.

The Pittsburgh Sun-Telegraph follows its usual custom of presenting complete, detailed programs for the holidays, as follows:

PITTSBURGH STATIONS

Meters		Kilocycles
217.3	KQV	1380
232.4	WJAS	1290
245.8	WCAE	1220
305.9	KDKA	980

DAYLIGHT SAVING TIME.

3:00 P. M.

KQV—Weather report; music.
WJAS—Announcements.
KDKA—Band of 1,000 Melodies.

4:00 P. M.

KQV—Studio program.
WCAE—Electrola hour.
KDKA—Baseball scores.

4:05 P. M.

KDKA—Weather report.

4:07 P. M.

KDKA—Market reports.

4:20 P. M.

KDKA—News items.

4:25 P. M.

KDKA—Baseball scores.

4:30 P. M.

KQV—Musical period.
KDKA—Stock Exchange.

4:55 P. M.

KDKA—Baseball scores.

5:00 P. M.

KDKA—Market reports.

5:25 P. M.

KDKA—Baseball scores.

5:30 P. M.

WCAE—Ben Fields.

5:45 P. M.

KDKA—Newscasting.

5:55 P. M.

WJAS—Baseball scores.
KDKA—Baseball scores.

5:59 P. M.

WCAE—Correct time.
KDKA—Moxie Minute Man.

6:00 P. M.

KQV—Sanders Orchestra.
WJAS—French lessons.
WCAE—Sports review.
KDKA—Correct time.

6:01 P. M.

KDKA—Metropolitans.

"Song of the Soul."

Pig and Whistle ..... Smith
Valse—Bleue ..... Margis
From Foreign Lands ..... Moszkowski
Old King Cole ..... Brockton
Going Up ..... Hirsh
Song of the Soul ..... Brell
The Mikado ..... Sullivan

6:10 P. M.

WCAE—Dinner music.

6:30 P. M.

WJAS—Town Tattlers Orchestra.
KDKA—Don Bestor's Orchestra.

6:40 P. M.

KQV—Baseball scores.

6:45 P. M.

WJAS—Book Review.

6:48 P. M.

KQV—Strolling Scribbler.

6:55 P. M.

KDKA—Baseball scores.

6:59 P. M.

KDKA—Correct time.

7:00 P. M.

KQV—Correct time; weather.
WJAS—Moxie Minute Man.
WCAE—Gospel Song Hour.

"In the Garden."

Come to the Saviour Now.
Quartet.
In the Garden ..... Fred Webber
Tell Me the Old Old Story.
Quartet.
For Thee My Soul Ever Longeth ..... Hahn
Tenor Solo, Neal Mowry.
Under His Wings.
Duet—Soprano and Alto.
Jerusalem, the Golden.
Quartet.
Saviour, Again to Thy Dear Name We Raise.
Quartet.

KDKA—Famous Dinners.

7:02 P. M.

WJAS—Baseball scores.

7:05 P. M.

KQV—National Orchestra.
WJAS—Olive Frances Hewitt, pianist; Mary Hewitt, reader.

7:30 P. M.

WJAS—Weather report.
WCAE—Quinby Symphony.
KDKA—Maytag program.
"The Girl Who Crashed In."

7:32 P. M.

WJAS—Dr. Malone, tenor; Frederick Lotz, pianist.

7:45 P. M.

KQV—Beauty talk.

7:59 P. M.

WJAS—Correct time.

8:00 P. M.

KQV—Modern Mummers.
WJAS—Simmons' Show Boat.

"Tom Sawyer."

"Tom Sawyer," Mark Twain's great story of early boyhood days along the Mississippi River, immortalizing the pranks and adventures of its title character and his equally mischievous crony, Huckleberry Finn, will be dramatized.

The play, which is divided into four acts, opens with the eventful and unusual meeting between Tom and "Huck" in Bogg's grocery store. They celebrate the beginning of their long friendship with a stirring fist fight that causes much excitement and rapid palpitations of old Bogg's heart while the damage is in progress. The next act finds the two boys in a graveyard at the witching hour of midnight where they unexpectedly play witness to a murder. The trial of Lush Stubbs, father of Tom's girl, comprises the third act, which abounds with dramatic interest and suspense, while the last scene takes place in Judge Sawyer's home where a happy ending is effected.

WCAE—Mobiloil Orchestra.

All-American Music.

Fosteriana ..... Baron
Orchestra
Trees ..... Rasbach
Contralto Solo, Adelaide de Loca
Yankee Doodle ..... Mason
Orchestra
The Drum ..... Gibson
My Own United States ..... Edwards
Male Quartet
Symphonic Transcriptions:
Rule, Brittania.
My Country 'Tis of Thee.

KDKA—Yeast Foamers.

"Neapolitan Nights."

Big City Blues.
Orchestra
Spring It in the Summer, and She'll Fall
Piano Duet, Freddie and Harold Owen
Treasure
Orchestra
When You Come to the End of the Day
Tenor Solo, Chauncey Parsons
Pompanola
Orchestra
Morgan Holler Dance
Piano Duet, Freddie and Herold Owen
Valparaiso
Orchestra
Neapolitan Nights
Tenor Solo, Chauncey Parsons
I Never Guessed
Orchestra

8:30 P. M.

WCAE—Happy Bakers.

"Chinese Fantasy."

Yo Ho
Orchestra and Trio
Mary Jane
Ensemble
Tear Drops
Estrellita ..... Ponce
Orchestra
Where Are You, Dream Girl? ..... Frisch
Trio
Chinese Fantasy ..... Deppen
Orchestra
Let the Rest of the World Go By ..... Ball
Tenor Solo, Frank Luther
Deep River ..... Spiritual
Orchestra
Rain or Shine
Ensemble

KDKA—Sylvania Foresters.

Revive War Song.

Marelon
Quartet
Madri Gras ..... Grofe
Orchestra
Gee, How I Love to Get Up
Quartet
Can't Yo' Heah Me Callin', Caroline?
Ensemble
Estrellita ..... Ponce
Orchestra
Little Mother
Quartet
Selections from "Gypsy Love" ..... Lehar
Ensemble
Roses for Remembrance
Quartet

9:00 P. M.

WJAS—United Symphony.
WCAE—Ingram Shavers.

Patriotic Selections.

Pack Up Your Troubles
Medley from "The Little Show"
Or What Have You?
I've Made a Habit of You
Moanin' Low
When Hearts Are Young
I Never Knew
I'll See You in My Dreams
Medley from "Honky Tonk"
I'm Doing What I'm Doing for Love
I'm Feathering a Nest for a Little Bluebird
He's a Good Man to Have Around
Pagan Love Song
Joan
Desert Song
Yankee Doodle
You're Just Another Memory
Sing a Little Love Song
Broadway Melody
My Dream of the U. S. A.
Barber Shop Trio.
Now I'm in Love
Satisfied
Till We Meet
Pack Up Your Troubles

KDKA—Flit Soldiers.

Private South on "K. P."

Private South has had many trials and tribulations in the Flit Army, but so far he has been spared "kitchen police." He could not escape it forever. It had to come sooner or later. In fact, he has been assigned to this despised job tonight. The program will contain comedy songs and rousing military marches, played by the Flit Band.

9:30 P. M.

KQV—New Allies Garage.
WJAS—La Palina Smoker.

Aria from "Traviata."

Garden in the Rain
I'm Satisfied
Jericho
I Wanna Meander in the Meadows
My Heart Cries Out I Love You
When the Sweet Forget-Me-Nots Remember
Extra numbers—
Baby, Oh Where Are You Tonight
Red Hair and Freckles
Finding the Long Way Home
Estrano from "La Traviata" ..... Verdi
Since You Came ..... Walter
La Palina.
The Argentine and the Greek
The Mansion
Dale Wimbrow.

WCAE—Palmolive hour.

Toreador Song.

Stars and Stripes Forever
Ensemble.
Didn't You Believe?
Soprano and tenor duet.
Futuristic Rhythm
Orchestra.
Honey
Revelers.
Swan Scene, from "Hamlet" ..... Thomas
Soprano solo, Olive Palmer.
Dixie Ditties
Orchestra.
Parted
Tenor solo, Paul Oliver.
Lindy Lou
Revelers.
Till We Meet
Orchestra.
Toreador Song, from "Carmen"
Ensemble.
On the Shores of Miami
Soprano and contralto duet.
Bugle Call Rag
Orchestra.
Blue Waters
Tenor solo, Paul Oliver.
She's a Great, Great Girl
Revelers.
En Cuba
Soprano solo, Olive Palmer.
Frivolity
Orchestra.
Selections from "Showboat"
Ensemble.

KDKA—Forty-fathom Trawlers.

Dramatic Yarn of the Sea.

10:00 P. M.

KQV—Club Plantation.
WJAS—Kolster Radio hour.

"Indian Summer."

Second movement from Symphony No. 8 in F Major ..... Beethoven
Indian Summer ..... Victor Herbert
Octet, Opus 166 in F Major (First Movement) ..... Schubert
(For two violins, viola cello, bass, clarinet, French horn and bassoon)
Scherzo from "A Midsummer Night's Dream" ..... Mendelssohn
At Evening ..... Debussy

KDKA—ABA Voyagers.

In Beautiful Venice.

Marcia Reale ..... Gabetti
Band.
La Danza Tarentella ..... Rossini
Tenor solo, Giuseppe di Benedetto.
Venetian Song
Octet.
Florinda ..... Burgmein
Band.
Garibaldi Hymn
Octet and band.
Caprice Italian ..... Tschaikowsky
Barcarolle, from "Tales of Hoffman" ..... Offenbach
Octet.
The Beggar's Song
Ensemble.
The Anvil Chorus, from "Il Trovatore" ..... Verdi
Octet and band.

10:30 P. M.

KQV—Dick Martin's Orchestra.
WJAS—Kansas Frolickers.
WCAE—The Two Troupers.
KDKA—Stromberg-Carlson.

Fourth of July Medley.

Overture to "Mignon" ..... Thomas
Valse Melody ..... Lemare
Andante, from "Fifth Symphony" ..... Tschaikowsky
Italian Folk Songs ..... Langey
Medley:
Hail, Columbia.
American Patrol.
Columbia, the Gem of the Ocean.
Dixie.
Yankee Doodle.
America.
Treasure Waltz, from "The Gypsy Baron" ..... Strauss
Danse Circassienna ..... Delibes

11:00 P. M.

KQV—Correct time; baseball scores.
WJAS—Time; scores; weather.
WCAE—Tracy-Brown's Orchestra.
KDKA—Correct time.

11:02 P. M.

KDKA—Don Bestor's Orchestra.

11:05 P. M.

KQV—Howard Thomas Orchestra.

Romance

CHAUNCEY PARSONS

Chauncey Parsons, Pittsburgh tenor, will sing "Neapolitan Nights" on the Yeast Foamers' concert over KDKA at 8 o'clock tonight.

11:25 P. M.

KDKA—Weather report.

11:27 P. M.

KDKA—Baseball scores.

11:30 P. M.

KDKA—Slumber music.
Prelude to Act II of "Koenigskinder" ..... Humperdinck
Selection from "Cones d'Hoffman" ..... Offenbach

Preferred Stations Outside Pittsburgh

8:00 P. M.

WBBM (770-389) Chicago—Studio.
WGY (790-379) Schenectady—Concert orch.
WLW—Yeast Foamers (KDKA).
WPG (110-272) Atlantic City—Music.

8:30 P. M.

WBBM (770-272) Chicago—Dance music.
WPG (1100-272) Atlantic City—Creatore's band.
WJR (750-400) Detroit—Orchestra.
WLW—Foresters (KDKA).
WSM (650-461) Nashville—Studio.
WTAM—(1070-280) Cleveland—Studio.

9:00 P. M.

WBBM (770-389) Chicago—Music hour.
WLW—Flit Soldiers (KDKA).

9:30 P. M.

KYW (1020-294) Chicago—Orchestra.
WBBM (770-389) Chicago—Frolic.
WLS (870-345) Chicago—Anvil chorus.
WPG (1100-272) Atlantic City—Patriotic program.
WLW—Trawlers (KDKA).

10:00 P. M.

WBBM (770-389) Chicago—Variety.
WENR (870-345) Chicago—Minstrel show.
WLW (700-428) Cincinnati—Champions.

10:15 P. M.

WPG (1100-272) Atlantic City—Concert.

10:30 P. M.

KWKH (850-352) Shreveport—Studio.
WBBM (770-389) Chicago—Green's orch.
WGY (790-379) Schenectady—Concert orch.
WLW (700-428) Cincinnati—Perfect Circle.

11:00 P. M.

KYW (1020-294) Chicago—Fiorito's orch.
WENR (870-345) Chicago—The Smith Family.
WGN (720-416) Chicago—Hungry Five.
WGY (790-379) Schenectady — Kenmore's orchestra.
NBC SYSTEM—Vallee's orch. to WEAF.
WJR (750-400) Detroit—Artists's hour.
WLW (700-428) Cincinnati—Night Club.
WMAQ (670-447) Chicago—Concert orch.
WSM (650-461) Nashville—Concert.

11:30 P. M.

WGN (720-416) Chicago—Goldkette's orch.
WLW (700-428) Cincinnati—Theis orch.
WMAQ (670-447) Chicago—Inspiration Boys

12:00 MIDNIGHT.

KYW (1020-294) Chicago—Dance orch.
WLW (700-428) Cincinnati—Chime Reveries
WENR (870-345) Chicago—Westphal orch.
NBC SYSTEM—Tajais d'Or orchestra to WEAF WRC KSD.
WFLA (900 333) Clearwater—Dance ramble.
WGN (720-416) Chicago—Dream Ship.
WJR (750-400) Detroit—Jones orch.
WMAQ (670-447) Chicago—Dance (3 hrs.).
WSM (650-461) Nashville—Minstrels.
WTAM (1070-280) Cleveland—Variety.

12:30 A. M.

WENR (870-345) Chicago—Mike and Herman; vaudeville.
WJR (750-400) Detroit—Hamilton's orch.

1:00 A. M.

KYW (1020-294) Chicago—Dance music.
WJR (750-400) Detroit—The Vagabonds.
WLW (700-428) Cincinnati—Gibson orchestra; organ.
WTAM (1070-280) Cleveland—Dance music.

(Copyright, 1929.)

Thursday Programs

7:30 A. M.

WJAS—Early Risers.

8:30 A. M.

WJAS—"For Everyone."

9:30 A. M.

WJAS—Correct time.

10:00 A. M.

WJAS—Columbia Recordings.

10:30 A. M.

WJAS—Panatrope Period.

10:45 A. M.

WCAE—Weather conditions.

11:00 A. M.

WJAS—Studio program.
WCAE—Parnassus Trio.
KDKA—Correct time; weather; baseball scores.

11:15 A. M.

WJAS—Program from Independence Hall, Philadelphia.

11:30 A. M.

KDKA—Baseball scores.

11:55 A. M.

KDKA—Time, baseball scores.

12:00 M.

WJAS—St. Patrick's Church.
WCAE and KDKA—Sixty-seventh Annual Convention of National Education Association of United States. Address, Hon. Arthur M. Hyde, secretary, U. S. Dept. of Agriculture. Music by Technical High School Band of Atlanta, Ga.

12:30 P. M.

WJAS—"The Meridians."

1:00 P. M.

WCAE—Dick Powell's Pow-wow.
KDKA—Weather; baseball scores.

1:15 P. M.

WJAS—Organ Luncheon Music.

1:30 P. M.

WCAE—Hotel Pennsylvania Luncheon Music.

2:00 P. M.

WJAS—Independence Day Service.
KDKA—Farm and Home Hour.

3:30 P. M.

WJAS—Creatore's Band.

3:55 P. M.

KDKA—Baseball scores.

4:00 P. M.

KDKA—United States Navy Band.

5:00 P. M.

WCAE—Patriotic Recordings.
KDKA—Baseball scores.

5:30 P. M.

KDKA—Baseball scores.

5:50 P. M.

WCAE—"Old Ironsides," J. Herman Scovell.

5:55 P. M.

WJAS and KDKA—Ball scores.

5:59 P. M.

WCAE—Correct time.
KDKA—Moxie Minute Man.

6:00 P. M.

KQV—Student Prince Orchestra.
WJAS—"The Lone Wolf."
WCAE—Black Gold Orchestra.
KDKA—Correct time.

6:01 P. M.

KDKA—Westinghouse Band.

10 Best Bets Wednesday

8:00 P. M.

WJAS—Simmons' Show Boat: "Tom Sawyer."

8:30 P. M.

WCAE—Happy Bakers: Deppen's "Chinese Fantasy."

9:00 P. M.

KDKA—Flit Soldiers: Private South on "KP."

9:30 P. M.

WJAS—La Palina: Aria from "La Traviata."
WCAE—Palmolive Hour: Toreador Song.

10:00 P. M.

WJAS—Kolster Radio Hour: Symphonic Music.
KDKA—Voyagers: In Beautiful Venice.

10:30 P. M.

WJAS—Kansas Frolickers: Fun of all sorts.
KDKA—Stromberg-Carlson: Fourth of July Medley.

11:00 P. M.

WCAE—Tracy-Brown's Dance Orchestra.

THURSDAY THUNDERBOLTS

12:00 M.

WCAE and KDKA—National Education Association.

2:00 P. M.

WJAS—Independence Day Services.

7:00 P. M.

WCAE—Federation Hymn Sing.

7:30 P. M.

WCAE—Willows Patriotic Revue.

8:00 P. M.

WJAS—Vincent Lopez Orchestra.

8:30 P. M.

KDKA—Life of Stephen C. Foster.

9:00 P. M.

KDKA—Veedol: American War Songs.

9:30 P. M.

WJAS—Light Opera Gems.

10:00 P. M.

KDKA—Atwater Kent Concert.

10:30 P. M.

WCAE—Concert Bureau: July Fourth Sketch.

Preferred Stations Outside Pittsburgh

8:00 P. M.

WBBM (770-389) Chicago—Studio.
WGY (790-379) Schenectady—Concert orch.
WLW—Yeast Foamers (KDKA).
WPG (110-272) Atlantic City—Music.

8:30 P. M.

WBBM (770-272) Chicago—Dance music.
WPG (1100-272) Atlantic City—Creatore's band.
WJR (750-400) Detroit—Orchestra.
WLW—Foresters (KDKA).
WSM (650-461) Nashville—Studio.
WTAM—(1070-280) Cleveland—Studio.

9:00 P. M.

WBBM (770-389) Chicago—Music hour.
WLW—Flit Soldiers (KDKA).

9:30 P. M.

KYW (1020-294) Chicago—Orchestra.
WBBM (770-389) Chicago—Frolic.
WLS (870-345) Chicago—Anvil chorus.
WPG (1100-272) Atlantic City—Patriotic program.
WLW—Trawlers (KDKA).

10:00 P. M.

WBBM (770-389) Chicago—Variety.
WENR (870-345) Chicago—Minstrel show.
WLW (700-428) Cincinnati—Champions.

10:15 P. M.

WPG (1100-272) Atlantic City—Concert.

10:30 P. M.

KWKH (850-352) Shreveport—Studio.
WBBM (770-389) Chicago—Green's orch.
WGY (790-379) Schenectady—Concert orch.
WLW (700-428) Cincinnati—Perfect Circle.

11:00 P. M.

KYW (1020-294) Chicago—Fiorito's orch.
WENR (870-345) Chicago—The Smith Family.
WGN (720-416) Chicago—Hungry Five.
WGY (790-379) Schenectady — Kenmore's orchestra.
NBC SYSTEM—Vallee's orch. to WEAF.
WJR (750-400) Detroit—Artists's hour.
WLW (700-428) Cincinnati—Night Club.
WMAQ (670-447) Chicago—Concert orch.
WSM (650-461) Nashville—Concert.

11:30 P. M.

WGN (720-416) Chicago—Goldkette's orch.
WLW (700-428) Cincinnati—Theis orch.
WMAQ (670-447) Chicago—Inspiration Boys

12:00 MIDNIGHT.

KYW (1020-294) Chicago—Dance orch.
WLW (700-428) Cincinnati—Chime Reveries
WENR (870-345) Chicago—Westphal orch.
NBC SYSTEM—Tajais d'Or orchestra to WEAF WRC KSD.
WFLA (900 333) Clearwater—Dance ramble.
WGN (720-416) Chicago—Dream Ship.
WJR (750-400) Detroit—Jones orch.
WMAQ (670-447) Chicago—Dance (3 hrs.).
WSM (650-461) Nashville—Minstrels.
WTAM (1070-280) Cleveland—Variety.

12:30 A. M.

WENR (870-345) Chicago—Mike and Herman; vaudeville.
WJR (750-400) Detroit—Hamilton's orch.

1:00 A. M.

KYW (1020-294) Chicago—Dance music.
WJR (750-400) Detroit—The Vagabonds.
WLW (700-428) Cincinnati—Gibson orchestra; organ.
WTAM (1070-280) Cleveland—Dance music.

(Copyright, 1929.)

6:15 P. M.

WJAS—Ray Suniott, songster.

6:30 P. M.

WJAS—Jingle Band.

6:40 P. M.

KQV—Baseball scores.

6:45 P. M.

WCAE—Sports Review.

6:48 P. M.

KQV—Amos 'n' Andy.

6:55 P. M.

KDKA—Baseball scores.

7:00 P. M.

KQV—Time; weather report.
WJAS—Moxie Minute Man.
WCAE—Mid-week Federation Hymn Sing.

"GOD OF OUR FATHERS."

Columbia, the Gem of the Ocean.
Quartet.
Battle Hymn of the Republic.
Baritone Solo, Arthur Billings Hunt.
Speed Our Republic ..... Keller
Soprano and Contralto Duet.
God Bless Our Native Land ..... Mason
Quartet.
God of Our Fathers ..... Warren
Tenor Solo, Frederick Vettel.
My Country 'Tis of Thee.
Quartet.
Hail, Columbia.
Soprano Solo, Muriel Wilson.
God of Our Fathers ..... Hemy
Quartet.
A Patriot's Prayer ..... Wallace
Tenor and Baritone Duet.
Land of Mine ..... MacDermid
Contralto Solo, Veronica Wiggins.
America, the Beautiful.
Quartet.

KDKA—Correct time.

7:01 P. M.

KQV—Flotilla Orchestra.
KDKA—"Save Old Ironsides."

7:02 P. M.

WJAS—Baseball scores.

7:10 P. M.

WJAS—"Variety Program."

7:30 P. M.

WJAS—Weather report.
WCAE—Willows Patriotic Revue.
KDKA—Golden Urn Music.

7:32 P. M.

WJAS—"Variety Period."

7:59 P. M.

WJAS—Correct time.

8:00 P. M.

WJAS—Vincent Lopez and his orchestra.
WCAE—Buck and Wing.
KDKA—Lehn and Fink.

"NASHVILLE NIGHTINGALE."

Medley:
To Be in Love.
Wears Silver.
My Sin.
Hello, Sunshine.
Cossack Love Song, from "The Song of the Flame" ..... Gershwin
Orchestra.
Red Hair and Freckles.
Vocal Trio.
Selections from "Stepping Stones."
Raggedy Ann.
The One I Love.
Orchestra.
That Night Among the Roses.
Vocal Solo, Phil Duey.
When Day Is Done.
Orchestra.
Crazy Elbows, from "Present Arms."
Vocal Trio.
Nashville Nightingale ..... Gershwin
Piano Duet, Jack Shilkret and Milton Rettenberg.
When My Dreams Come True.
Orchestra and Trio.

8:30 P. M.

WJAS—Columbia Symphonic Orchestra.
WCAE—Broadway Lights.

"HESITATION BLUES."

Give My Regards to Broadway.
Landt Trio and White with Orchestra.
Feathering a Nest for Little Bluebird.
Orchestra.
Hesitation Blues.
Sue Baxter.
If I Were You, I'd Fall in Love With Me.
Landt Trio and White.
Junia.
Orchestra.
If You Were the Only Boy in the World.
Emily Woolley with Orchestra.
I'm Walking Around in a Dream.
Orchestra.
Nobody's Fault But Your Own.
Landt Trio with White.
Make Believe, from "Show Boat."
Emily Woolley with Orchestra.
I'm Feeling Devilish.
Orchestra.
Give My Regards to Broadway.
Landt Trio and White.

KDKA—Life of Stephen Foster.

Tunes Rarely Heard.

Stephen C. Foster, whose tender, homely melodies have won for him the title of the father of American folk music, was born on Independence Day.

The life of Stephen Foster in song and story will be told by an ensemble, including Rosalie Wolfe, soprano; Mary Hopple, contralto, a male quartet and a concert orchestra under the direction of Robert Armbruster. The selections will lead off with "Tioga Waltz," one of the earliest of Foster's compositions, and will consist principally of the less frequently heard fragments from his pen. James J. Geller, an authority on old music, assisted in preparing the program, complete details for which follow:

Tioga Waltz
Uncle Ned
Oh, Suzanna
Daley Jones
Nelly Bly
Jeannie with the Dark Brown Hair
Medley

9:00 P. M.

WJAS—Detective Mystery.

Gang Rule Terror.

This broadcast will be a sensational expose of the St. Louis underworld gang murders, the information in which has been obtained from Ray Renard, known as "The Fox," who has been a purse-snatcher, shoplifter, freight thief, payroll bandit, bank robber, gunman and gangster. Renard is the sleek, well-groomed type of criminal who, when free, drives about in a high-powered automobile, and owns a beautifully appointed bungalow and a kennel of prize dogs.

Renard is now serving a seven-year sentence in Atlanta Penitentiary and he is responsible for sending many of the Egan gang, of which he was a member, to prison. Needless to say, he is marked for death by his former associates.

WCAE—Selberling Singers.

"Armorer's Song."

At the Brook ..... Boisdeffre-Black
Quartet
Jean, My Jean
Tenor solo, James Melton
Improvisation
Piano solo, Frank Black
Armorer's Song, from "Robin Hood" ..... Herbert
Basso solo, Wilfred Glenn
Doughboy's Medley
Quartet
When Love Comes Stealing ..... Axt
Tenor solo, James Melton
Sweetest Story Ever Told
Singing Violins
Just Around the Corner
Quartet

KDKA—Veedol Program.

American War Songs.

National Emblem March ..... Bagley
Orchestra
Early American War Songs
Vocal solo, Carson Robison, with Trio
On the Mall ..... Goldman
Saxophone Quartet
Reminiscence ..... Pollack
Orchestra
Selections from George M. Cohen's Hits
Ensemble
Forest Sylphs ..... Herbert
Orchestra
Late American War Songs
Vocal solo, Carson Robison, with Trio
Triumph of Old Glory ..... Fryor
Orchestra

9:30 P. M.

KQV—National Orchestra.
WJAS—Light Opera Gems.

Revive "My Hero."

Selection—The Yankee Consul ..... Robyn
Orchestra
My Hero—Chocolate Soldier ..... Straus
Miss Vass and Orchestra
Selection—When Johnny Comes Marching Home ..... Edwards
Orchestra
Sentry's Gong from "Iolanthe" ..... Sullivan
Baritone and Orchestra
Princess Pat ..... Herbert
Orchestra
Charmaine—Theme Song What Price Glory ..... Rappee
Mixed Quartet and Orchestra
Armourer's Song—Robin Hood ..... De Koven
Baritone and Orchestra
Selection—Her Regiment ..... Herbert
Orchestra

WCAE—Independence Day Program.

KDKA—Maxwell Hour.

"Some Sweet Day"

Turkish March ..... Beethoven
Children's March ..... Grainger
Spanish Dance ..... Moszkowski
Jota ..... de Falla
Melodie ..... Christine-Art. Bourdon
Some Sweet Day ..... Shilkret
Amoreuse ..... Berger
Pagan Love Song ..... Brown
Go Down, Moses ..... Arr. by Pochon
Song of the Bayou ..... Bloom

10:00 P. M.

KQV—Don Bartell's Orchestra.
WJAS—The New Yorkers.
WCAE—Halsey-Stuart.

Novelty Orchestra.

March Carnavalesque ..... Frimi
Mon Homme ..... Yvain
Pizzicato Polka ..... Delibes
Ay, Ay, Ay ..... Freire
Los Toros ..... Balvans

KDKA—Atwater Kent concert.

10:30 P. M.

KQV—Remote Control Studio.
WCAE—National Concert Bureau.

Fourth of July Sketch.

"The Joneses Celebrate the Fourth" is the title of the sketch, which was written specially for this occasion by Percy Hemus, one of the stars of the Dutch Masters Minstrels. Hemus will also play a prominent part in the amusing developments of the hour.

Other noted radio performers to be featured in the special Independence Day program are Gladys Rice, John Shea, Rita Burgess Gould and Arthur Campbell.

KDKA—Around the World.

Serenade California.

Foster

MARY HOPPLE

In the tribute to Stephen Collins Foster over KDKA and the national network tomorrow night at 8:30 p. m., Mary Hopple, contralto, will take a prominent part.

11:00 P. M.

KQV—Time; baseball scores.
WJAS—Time; scores, weather.
KDKA—Correct time.

11:02 P. M.

KDKA—Slumber music.

All-American Music.

American Patrol ..... Meecham
Around the Campfire (Soldiers' Songs)
Suite of Flowers No. 1 ..... Hadley
Selection from "Sweethearts" ..... Herbert
Romantic Suite ..... Nevin
To a Water Lily ..... MacDowell
To a Wild Rose ..... MacDowell
Cradle Song ..... de Koven

11:05 P. M.

KQV—Howard Thomas' Orchestra.
WCAE—Jack Albin's Hotel Bossert Orchestra.

12:00 Midnight

KDKA—Weather; baseball scores.

EARLY FRIDAY

6:45 TO 8:00 A. M.

WCAE—Exercises.

7:30 A. M.

WJAS—Early Risers.

8:00 A. M.

WCAE—Musical smiles.

8:15 A. M.

WCAE—Morning devotions.

8:30 A. M.

WJAS—Feature.
WCAE—Cheerio.
KDKA—Musical headlines.

8:45 A. M.

KDKA—Vocal soloist.

8:50 A. M.

WCAE—Parnassus Trio.

9:00 A. M.

KDKA—Women's talk.

9:15 A. M.

KDKA—Home forum.

9:30 A. M.

WJAS—Time; "Shopping."

9:45 A. M.

KDKA—Weather; markets.

10:00 A. M.

WJAS—Musical program.
WCAE—National Home hour.
KDKA—Correct time.

10:10 A. M.

KDKA—"Over the Campfire."

10:30 A. M.

WJAS—Panatrope period.
KDKA—Beauty topics.

10:55 A. M.

KDKA—Stock exchange.

10:59 A. M.

KDKA—Correct time.

11:00 A. M.

KQV—Blues Chasers.
WJAS—Ida Bailey Allen: "July Desserts."
WCAE—Ma's Favorites.
KDKA—Libby Kitchens.

11:15 A. M.

WCAE—Household Institute.
KDKA—Melody Musketeers.

11:30 A. M.

KQV—Program.
WJAS—Musical program.
WCAE—"Evening Stars."

11:45 A. M.

KDKA—Recitalists.
WJAS—Beauty school.

12:00 Noon

KQV—Studio program.
WCAE—Columbia recordings.

12:15 P. M.

WJAS—St. Patrick's Church.
WCAE—Dick Powell's Pow-wow.
KDKA—Midday melodies.

12:30 P. M.

KQV—Scalzo's Orchestra.
WCAE—Ethel Davis, pianist.
KDKA—Stock exchange.

12:33 P. M.

KDKA—Sunday school lesson.

12:57 P. M.

KDKA—Time signals.

1:00 P. M.

WJAS—Musical program.
WCAE—Weather; "Safety."
KDKA—Weather; markets.

1:15 P. M.

WJAS—Barclay Orchestra.

1:20 P. M.

KDKA—Farm flashes.

2:00 P. M.

WJAS—Patterns in Print.
KDKA—Farm and Home hour.

2:45 P. M.

KDKA—The Bookworm.

3:00 P. M.

KQV—Weather; music.
WJAS—Announcements.
KDKA—Band of a Thousand Melodies.

3:30 P. M.

KQV—Beauty talk.

3:50 P. M.

WCAE—News bulletin.

3:55 P. M.

KDKA—Baseball scores.

4:00 P. M.

WCAE—Electrola hour.

Preferred Stations Outside Pittsburgh

8:00 P. M.

WLW—Serenade (KDKA).
WFG (1100-272) Atlantic City—Hymns.
WSM (650-461) Nashville—String quartet.
WTAM (1070-280) Cleveland — Interlude Chorus.

8:30 P. M.

WLW (700-428) Cincinnati—Orchestra.
WSM (650-461) Nashville—Studio.

9:00 P. M.

WGN (720-416) Chicago—Musical Melange.
WLS (870-345) Chicago—String Sextet.
WLW—Veedol (KDKA).
WMAQ (670-447) Chicago—Music.
WOR (710-423) Newark—Concert.

9:30 P. M.

NBC System—"Historical Sketch" to WEAF.
WLS (870-345) Chicago—Office Boys.
WLW—Maxwell (KDKA).
WMAQ (670-447) Chicago—Courtesy.
WTAM (1070-280) Cleveland—String Ensemble.

10:00 P. M.

WBRM (770-389) Chicago—Mangelodians.
WLW (700-428) Cincinnati—Great Adventures: "The Highwayman."
WLS (870-345) Chicago—Round-Up.

10:30 P. M.

KWKH (850-352) Shreveport—Studio.
WGN (720-416) Chicago—Musical Mosaics.
WFG (1100-272) Atlantic City—Benson's Orchestra.
WTAM (1070-280) Cleveland—Orchestra.
WLW—Around the World (KDKA).

11:00 P. M.

KYW (1020-294) Chicago—Fiorito's Orch.
WGN (720-416) Chicago—Hungry Five.
WLW (700-428) Cincinnati—Hollingsworth Hall.
WLS (870-345) Chicago—Concert Orch.
WFG (1100-272) Atlantic City—Dance.
WSM (650-461) Nashville—Concert.

11:30 P. M.

WGN (720-416) Chicago—Goldkette's Orch.

11:50 P. M.

WGY (790-379) Schenectady—Organ.
WLW (700-428) Cincinnati—Theis Orch.
NBC System—Albin's Orchestra to WEAF, WMC.
WTAM (1070-280) Cleveland — Variety Hour.

12:00 M.

KYW (1020-294) Chicago—Panico's Orch.
WENR (870-345) Chicago—Westphal Orch.; Entertainers.
WFLA (900-333) Clearwater—Dance Orch.
WGN (720-416) Chicago—Dream Ship.
NBC System—Dave Bernie's Orchestra to WEAF, WBM.
WJR (750-400) Detroit—Orchestra; Organ.
WMAQ (670-447) Chicago—Dance (3 hrs.)

12:30 A. M.

WCCO (810-370) St. Paul—Lee's Orch.
WTAM (1070-280) Cleveland—Dance Music.

1:00 A. M.

KYW (1020-294) Chicago—Dance Music.
WENR (870-345) Chicago—Vaudeville.
WGN (720-416) Chicago—Dance Music.
WLW (700-428) Cincinnati—Gibson Orch.; Variety.

(Copyright, 1929.)

$50,000 AUTO VERDICT FALLS

Jacob F. Elman, of Bellevue, against whom Attorney James L. Brady, of Bellevue, obtained a verdict of $50,000 for personal injuries, was granted a new trial in an opinion handed down by Judge Elder W. Marshall in Common Pleas Court.

Brady alleged that while boarding a street car March 19, 1926, in Lincoln avenue, Bellevue, he was crushed against the car by the automobile of Elman, suffering a broken leg

Obituary

Sheehan Funeral.

Funeral services for Miss Mary Sheehan, who died at her home, 701 Brownsville avenue, Sunday, will be held from St. Canice's Catholic Church at 9 a. m. tomorrow. Interment will be in Calvary Cemetery. She is survived by two sisters, Mrs. Joseph Dressel and Mrs. Julia Dressel, and a brother, Michael Sheehan.

O'Connell Funeral.

Funeral services for Patrick J. O'Connell will be held from the Sacred Heart Church at 9:30 a. m. tomorrow. He died Monday at his home, 5712 Hampton street. He leaves his widow, seven daughters, Mrs. J. J. McKenna, Mrs. Bess Skelly, Mrs. Josephine Shaw and Teresa, Jean, Agnes and Nellie O'Connell, and a son, Raymond O'Connell.

Pitt Graduate Named Coral Gables Mayor

CORAL GABLES, Fla., July 3.—C. Lee McGarr, formerly of Pittsburgh, by a majority of 34 votes, has been elected mayor of this city, the first to hold the office under a new city charter. He heads an entirely new city government, for candidates seeking re-election were defeated.

Mr. McGarr, prominent business man, is also head of the Coral Gables Chamber of Commerce and is a graduate of University of Pittsburgh.

The modern method of relieving constipation. Doctors will tell you why you should *chew* your laxatives. ¶ Pleasant to take. Gentle but thorough in its action

Insist on the Genuine

Feen-a-mint

Outings Next Sunday

$3.50 CLEVELAND ROUND TRIP Lv. Pittsburgh 7.10 am

$1.75 WHEELING ROUND TRIP Morning trains from Pittsburgh

$2.25 Johnstown ROUND TRIP

$3.00 CRESSON or ALTOONA ROUND TRIP Lv. Pittsburgh 8.00 am Lv. East Liberty 8.12 am

$1.35 Connellsville ROUND TRIP

$1.65 Uniontown ROUND TRIP Lv. Pittsburgh 8.40 am Lv. East Liberty 8.51 am

$3.00 ORRVILLE or WOOSTER ROUND TRIP

$2.75 CANTON or MASSILLON ROUND TRIP Lv. Pittsburgh 8.05 am

$2.75 Linesville ROUND TRIP

$3.00 ERIE ROUND TRIP Lv. Pittsburgh 6.30 am

PENNSYLVANIA RAILROAD

(Advertisement)

"Klutch" Holds False Teeth Tight

"Klutch" forms a comfort cushion; holds the plate so snug it can't rock, drop, chafe or "be played with."

You can eat and speak as well as you did with your own teeth. A 50c box gives three months of unbelievable comfort. At all druggists.

NORGE
The Electric Refrigerator of Today and Tomorrow

Death Notices 1

ALLEN—On Wednesday, July 3, 1929, at 9:05 a. m., ANNA E. ALLEN, wife of the late Dr. Alexander Allen, at the home of her son-in-law, Gilbert F. Zehner, 741 North avenue, Wilkinsburg. Remains at the chapel of T. D. Turner, 619 Penn avenue, Wilkinsburg, where services will be held Friday afternoon at 3 o'clock. Interment private.

BERIE—On Tuesday, July 2, 1929, at 1:10 a. m., FRANK J., beloved husband of Mary Toomey Berie, aged 62 years. Funeral from the family home, 1225 California avenue, North Side, Thursday morning, July 4, at 8:30 o'clock. Requiem mass at St. Andrews' Church at 9 o'clock. Friends are invited.

CARRICK-ROURKE—On Monday, July 1, 1929, at 10 p. m., JULIA I. ROURKE CARRICK, beloved wife of John E. Carrick. Funeral from her late residence, 39 Ewing avenue, Crafton, on Thursday, July 4, at 8:30 a. m. Requiem high mass at St. Philip's Church at 9 o'clock. Friends are invited.

GIFFIN—On July 2, 1929 at 7:30 a. m., SALINA L. GIFFIN (nee Sample), widow of Samuel P. Giffin, aged 79 years, daughter of William and Susan Sample. Funeral services will be held at the home of Albert Smith, Saltsburg, Pa., on Friday, July 5, at 2:30 p. m. Interment at Saltsburg, Pa. Friends invited.

M'ALLISTER—On Tuesday, July 2, 1929, at 2:10 p. m., WILLIAM J. M'ALLISTER, Sr., husband of the late Anna Winning McAllister, father of Mrs. Gaspard C. Howard, Samuel W. of Peoria, Ill., James W. of Crafton, and William J. McAllister, Jr., of Pittsburgh, at the residence of his daughter, Mrs. Gaspard C. Howard, 1323 Nakomis st., Sheraden. Services Friday, July 5th, at 2:30 p. m. Friends invited. Take car 30 or 31 to Middletown Road.

MORGAN—On Tuesday, July 2, at 1 a. m., STEPHEN V. MORGAN, husband of Margaret Griffin, at the family residence, 6621 Woodward street, Squirrel Hill. Funeral on Thursday, July 4, at 9:30 a. m. Solemn high mass at St. Bede's R. C. Church at 10 a. m. (Erie and Philadelphia Pa., papers please copy.)

McCLURE—On Tuesday, July 2, 1929, at McKeesport Hospital, Capt. COLUMBUS C. McCLURE, of Dravosburg, aged 83 years, husband of the late Sarah Rice Morton and father of Charles E., Fred W. McClure and half brother of Capt. T. H. Morton. Body will be with the family at the Hunter, Edmundson, Striffler Company home, 600 Market street, McKeesport, until Friday at 2 p. m., when funeral services will be held at 3 p. m. at the Amity Presbyterian Church, Dravosburg. Interment in Richland Cemetery.

O'DONNELL—On Tuesday, July 2, 1929, at 12:20 p. m., THOMAS J., husband of Helen Pastonter O'Donnell. Funeral from the family home, 349 Atwood street, on Friday morning at 8:30 o'clock. Requiem high mass at St. Paul's Cathedral at 9 o'clock. Friends invited.

O'CONNELL—At his residence, 5712 Hampton avenue, East End, on Monday morning, July 1, 1929, at 10:20 o'clock, PATRICK JOSEPH, husband of Jane Hannon O'Connell. Requiem high mass at Sacred Heart Church, Shady avenue, East End, Thursday morning at 9:30 o'clock. Interment private.

SCHARF—On Tuesday morning, July 2, 1929, at 8:45 o'clock, AGNES LEWIS, wife of George N. Scharf. Services at the residence of her son, Charles S. Scharf, 1012 Mirror street, Squirrel Hill, on Friday afternoon at 2 o'clock. Interment private.

SHEEHAN—On Sunday, June 30, 1929, at 7:45 p. m., MARY SHEEHAN, formerly of 701 Brownsville avenue, daughter of the late Michael and Josephine Dillon Sheehan, at the residence of her brother, Michael Sheehan, 808 Montooth street, Eighteenth Ward. Funeral on Thursday, July 4, at 8:15 a. m. High mass of requiem at St. Canice's Church at 9 a. m. Friends invited.

SHOEMAKER—On Tuesday morning, July 2, 1929, at 4:30 o'clock, JAMES K. P., husband of the late Mary E. Carns Shoemaker, aged 84 years. Funeral services at his late home, 253 East Second avenue, Homestead, Pa., Friday afternoon at 2 o'clock. Interment in Homewood Cemetery

WELSH—Suddenly, on Tuesday, July 2, 1929, at 7:30 p. m., MARY J., wife of Theo. B. Welsh, Sr., in her 65th year. Funeral services at her late residence, 212 Fifth street, Oakmont, Pa., Friday afternoon at 2 o'clock. Interment in Oakmont Cemetery. (New Castle papers please copy.)

Funeral Directors 1-D

SEE page 223 classified section of phone book, or watch this space every Sunday for our ad.

GRIME & BLAIR.

FUNERAL FLOWERS
Order by PHONE 3726 and 3727 ATLANTIC AT ANY PRICE DESIRED
McClements
535 WOOD STREET

Pittsburgh Sun-Telegraph
Evening and Sunday Morning
PUBLICATION BUILDING, PITTSBURGH, PA.
DOWNTOWN OFFICE.
WANT AD CORNER, FIFTH AND MARKET.
Telephone Grant 5400
For Classified Ads Only. All Other Departments Grant 6500.

Card of thanks, church announcements, deaths, memoriams, birth and marriage notices, 30 cents per line.

If replies to advertisements have to be mailed (outside of the city only) send 10c for postage.

Telephone or oral orders to discontinue or change "Will Forward" advertisements should be confirmed by writing.

The Sun-Telegraph will not be responsible for more than one incorrect insertion of any advertisement ordered for more than one time.

Advertisers should ask for and retain receipts of payment of classified ads as mistakes cannot be rectified without them.

The publisher reserves the right to reject any advertising deemed objectionable.

Lost and Found 2

DIAMOND PIN, lost Wednesday at wedding at 203 Robinson st., Oakland; reward. Mayflower 3972.

DOG—Brindle bull female; dark color; lost West End., Friday; reward. AT 8082.

HORSE—Strayed from Coverdale, Pa., June 16; sorrel bay, white face, brand F. A, belonging to Pittsburgh Terminal Coal Co. Reward. Phone Library 51-R 5. Larry Gregg, Coverdale, Pa., Box 85.

KEYS—Lost on or around Ohio st., Monday noon. 932 Spring Garden ave. Cedar 0863. Reward.

LOST—Lady's Elgin Watch. Initials. Lost at Westview Park, Wed., June 26. Reward. Write E-182 Sun-Tele.

FOUND ON STREET CARS, SUNDAY, JUNE 30.

Purse, route 75.
Purse, route 79.
Purse, route 85.
Purse, route 2.

MONDAY, JULY 1.

4 Compacts route 14.
Purse, route 14.
Purse, route 14.
Wallet, route 22.
Purse, route 86.
Check, route 86.
Glasses, route 67.
Wrist watch, route 96.

Information concerning these articles may be had by calling Pittsburgh Railways Co. Lost Department, Grant 7450. Ask for extension 148.

Bus Transportation 3-B

COLONIAL STAGES
ATLANTIC & PACIFIC.
New equipment. All reclining chairs. Reading lamps. "The most comfortable BUS you ever rode."

Coast to Coast

Philadelphia	$7.50	New York	$9.00
Dayton	5.50	Cincinnati	7.25
Columbus	4.50	Louisville	10.20
Indianapolis	8.00	Jacksonville	25.75
St. Louis	13.00	Los Angeles	60.00

927 Liberty Av., Atl. 7799
113 9th St., Grant 9092.

UNION MOTOR LINES
Coast to Coast Srv. Direct Srv. for Detroit
Leaves Ft. Pitt Hotel, 7:15 a. m. and 7:15 p. m. Direct bus to Akron, 3 p. m. All Busses—all points leave Fort Pitt Hotel. Atlantic 8060-2346; Court 4196-07. All Busses leave Eastern Standard Time.

BUSES EVERYWHERE
COAST TO COAST, UNITED BUS SERVICE, Fort Pitt Hotel Atlantic 8060.

Male Help Wanted 4

Automatic Screw Mach. Hand. Instrument Maker. Machinist. APPLY Union Switch & Signal Co., SWISSVALE, PA.

AUBURN MECHANIC. Apply 3131 Forbes st. New Allies Garage.

Boy for Jewelry Store.

About 16 years; fine opportunity to learn the business, with good wages; must furnish best references as to character and honesty. Write L-173. Sun-Telegraph.

BODY REPAIR MAN. Apply 3131 Forbes st. New Allies Garage.

BUTCHERS

An organization near Pittsburgh has openings for experienced butchers capable of managing stores.

If you can qualify, a real opportunity is here. Write, giving age, experience and reference. H 42, Sun-Telegraph.

CARPENTER wanted. 331 Fourth ave., Room 504.

CHEF—$275 month, 2nd cook $165 month, short order cooks, neat. N. Y. State. Bethel Employment, 929 Fifth ave.

COAL SALESMEN

Pittsburgh Coal Co. will interview men for retail selling positions. Coal selling experience desirable, but not essential. A drawing account against sales to responsible men. Apply Room 21, No. 8 Market st., 2 p. m. sharp. Today and Friday.

Male Help Wanted 4

COBY SERVICE BUREAU
DIGNIFIED EMPLOYMENT SERVICE.
210 BESSEMER BLDG.

Colored Man wants janitor work or Restaurant. Call Hiland 0935.

DRAFTSMEN

Immediate opening for several first-class designers, checkers and detailers on Rolling Mill Machinery.

Mackintosh-Hemphill Company,
12th St., Pittsburgh, Pa.

Draftsmen—Several High Grade Men. Rolling Mill Machinery, Designing and Checking. Address United Engineering & Foundry Co., 2417 Farmers Bank Bldg.

Draftsmen and Engineers

For boilers and power plant; for plant in city. Write K 173. Sun-Telegraph.

MEN—3 wanted at once for special work. May develop into permanent position. Apply 714 Lyceum Bldg. Ask for Mr. Sloan.

MAN for superintendent large machine shop and foundry, manufacturing heavy machinery. Must be well qualified in up-to-date practices, handling of men and productive methods. Age 40 to 45. State in full qualifications and experience. F. R., Postoffice Box 515, Pittsburgh, Pa.

PHOTOGRAPHER wanted. Stanley Studio, Braddock. Brandywine 2198.

REAL ESTATE salesman for North Boros. district; must have auto and come well recommended. Suburban Realty Co., 536 Lincoln ave., Bellevue. Linden 4134 or Linden 2810-J, evenings.

TRADE SCHOOL

Ambitious men wanted, earn $65 to $100 per week, learn automobile mechanics, automobile electricity, brick laying, plastering, welding, interior decorating, fine or commercial arts, radio; instructions absolutely practical and individual. Classes every day and Tuesday and Thursday evenings; catalog free; visitors welcome.

Pgh. Auto & Trade School,
405 Penn Ave. Dept. "7." Pittsburgh, Pa.

WANTED — Experienced template maker for out-of-town structural shop; steady work. B 208, Sun-Telegraph.

WANTED—A1 Finder. Man to work one day a week. Extra work. ATlantic 9089. 616 Webster Ave.

WANTED—FIRST-CLASS EXPERIENCED PIPE BENDER AT ONCE. CALL STERLING 0901.

WANTED—Salesmen with machine; permanent; big pay. 154 10th st., Hotel City.

"YOUNG MEN"

Average $18 to $25 weekly in other lines of employment while learning Radio. Immediate employment service. Men preparing for Radio service or broadcast station operating average $40 to $75 weekly when qualified. Apply Radio Corp., of Penna., 331 Fourth ave.

MENTION THE SUN-TELEGRAPH WHEN ANSWERING ADVERTISEMENTS.

Male Help Special 5

MONEY FOR YOU AT HOME—Men and women can earn $15 to $25 a week in spare time writing showcards, no canvassing or soliciting; we instruct you and supply you with work; write today. The Menhenitt Company, Limited, 129 Dominion Building, Toronto, Canada.

Female Help Wanted 6

COBY SERVICE BUREAU
Dignified Employment Service.
210 BESSEMER BLDG.

HOUSEWORK—We have a position open for a colored woman who wants a home. Must be an excellent cook and do light housework. We have extra help for heavy housework and laundry. Will give all day Sunday off, but applicant must stay nights. Family consists of three adult and three-year-old child. Location in Schenley Park. Must have excellent references and want a permanent position. Write Box W-209, Sun-Telegraph.

TWO vacation openings; for teachers or college students. Good salary. Apply in person. Suite 724, 335 5th ave.

UNEMCUMBERED woman over 25, high school education; responsible position. Splendid salary. Write L-180 Sun-Tele.

WAITRESS and kitchen helpers wanted. Heick's Restaurant, 504 Liberty ave.

WANTED—LADY 'cellist; must play classics and popular music; must be union. Address Inez Story, 212 Washington ave., Charleroi, Pa.

WHITE GIRL WANTED FOR HOUSEWORK. GRANT 4061-R.

Female Help Special 7

KENMORE COLLEGE OF BEAUTY CULTURE.

Enroll now and learn a profession that assures you of a prosperous future. Kenmore College is a licensed and registered school. For particulars, call or write 345 Fifth ave., Pittsburgh, Pa. Phone Atlantic 0784. Free market.

MONEY FOR YOU AT HOME—Girls and women can earn $15 and $25 a week in spare time writing showcards no canvassing or soliciting; we instruct you and supply you with work; write today. The Menhenitt Company, Limited. 64 Dominion Bldg., Toronto, Canada.

Employment Wtd., Male 10

ACCOUNTANT will install sys., audit, keep your books, $20 mo. Martin. CO 1867.

BOY, white, over 16, wants work in meat market; experienced. Lehigh 4444-R.

CHAUFFEUR—All-around man, wants position. Don't mind other work around place; experienced, references. Hiland 8640.

COLORED chauffeur desires position with private family, 15 years' experience, can furnish best of reference. Call Hiland 6313-J, from 5 to 8 p. m.

COL. chauffeur, in private family, exp. 10 yrs., Lincoln car, can drive any other make; city reference. Call Hiland 6313-J, 5 to 8 p. m.

COLORED man wants work; good house and window cleaner. Churchill 5339.

EXPERT electric welder, steady worker. Must be permanent, in around Pittsburgh, best references. Write V-209, Sun-Telegraph.

EXP. chauffeur wants job, private or truck; city references. Mayflower 8720.

FIRST-CLASS butler and houseman wishes position in private family. Montrose 1894.

Employm'nt Wtd., Female 11

A RELIABLE colored woman desires part time work or wash by the bundle. Mayflower 4964.

DAY'S work, general housework or part time; colored woman. Mayflower 1794.

DAY work or men's laundry work, exp. col lady. Grant 1384, 6 to 9 p. m.

DAY or part time work, colored lady. Grant 1507-J. 412 Logan st.

EXPERIENCED colored lady, washing taken home or 4 days' work from 11 to 3. Grant 0689-W.

GENERAL housework by week, col. girl; home night; ref. Hiland 4705.

HAND LAUNDRY, 1st class work, called for, delivered, reas. Franklin 10582.

LAUNDRY work done at home; called for, delivered; references. HI. 0322-W.

LAUNDRY work done at home; called for, delivered; reference. Hiland 2436-J.

MAID—Work all day or part time by colored girl. GRant 8713-R.

RELIABLE col. wishes position as upstairs girl; ref. Schenley 4486 bet. 6 and 8 p. m.

WASHINGS done at home, damp, 5c lb., rough, 10c lb; finished, 25c lb., including shirts, called for, delivered. Grant 0764.

WHITE girl, experienced, will take care of children. Sterling 0618-R.

School & Instructions 16

SUMMER SCHOOL
CURRY COLLEGE
Penn and Stanwix Sts. Atlantic 3069.
Summer Classes form July 8.

LEARN to sing at social functions; popular music in 15 lessons; also course in advanced voice given. Hazel 4642.

Sale, Business Opportun., 12

BIG BARGAIN to quick buyer. Barber shop and tailor shop located 5355 Bigelow blvd. No competition; rent $25 for both shops and 2 rooms. Owner has other business. Price only $400 including complete fixtures. Ralph Mazza, 1204 Herron ave.

BUTCHER shop and slaughter hse. for rent or sale, completely furn. with fixtures; cor. Carver & Lenora sts. HI 4025-R.

CONFECTIONERY and Pool Room—Doing nice business; handles patent medicines and a full line of merchandise; real bargain. 31 Carrie st., N. S. Cedar 9045.

CONFECTIONERY, well stocked, best location; estab. 27 years, $800. 5103 Butler st.

CONFECTIONERY Store, 1614 Fifth ave., near high school, theater. Grant 10070.

DRUG STORE in Beaver Valley doing $30,000 yearly; cor. location; terms to suit buyer. Write T-289, Sun-Telegraph.

DRUG STORE—Best location in the South Hills; will sell at invoice. Write A 200, Sun-Telegraph.

FOR SALE
Established, up-to-date Lumber and Contracting business; Pittsburgh District, excellent location. Doing good business. If you are interested in the lumber business or wish to extend your present business you should not pass this up. Good reasons for selling. Those curious need not inquire. K208 Sun-Tele.

HARDWARE STORE or stock and fixtures; must sell. Hiland 4301-J.

ICE Cream Parlor and Confectionery—With wiener stand, 651 Larimer ave.; newly decorated; good location; well estab. bus.; owner going to Europe for health; selling very cheap. Hiland 8922.

SHOE REPAIR SHOP.
Westview—Center and Princeton ave. Fine brick store; plate glass front, good location. Near growing section. Rent $25.
THEO. SCHLEID,
500 Lincoln Ave., Bellevue. Linden 3122

THEATER — 100 miles from Pittsburgh, seating 500; no competition; news and cigar store in connection; property 80x200 feet; best spot in town; good reasons for selling; $25,000 cash. Brokers answer V 207 reply, Sun-Telegraph.

Wanted, Business 14

Wet Basements Made Dry
Without disturbing your lawn. Churchhill 3565-R.

PLASTERING, new work and repairing a specialty; all jobs guaranteed. Fisk 2851-J

MENTION THE SUN-TELEGRAPH WHEN ANSWERING ADVERTISEMENTS.

Dressmaking 15

Keller Dressmaking School. Individual attention to each pupil. 221 Wallace Bldg., E. E. Hiland 2462.

MENTION THE SUN-TELEGRAPH WHEN ANSWERING ADVERTISEMENTS.

WOMAN'S REALM

Here are Listed Pittsburgh's Best Hairdressers Look for the **Woman's Realm Section** Pittsburgh's Only Beauty Section IN THE **Sunday Sun-Telegraph**

Be Independent LEARN BEAUTY CULTURE Ask for Latest Free Catalogue. Maison Frederic 207 Fifth Ave. AT. 0884.

Elite Beauty Parlor
MODERNLY CHIC COIFFEURES. Call Hiland 9304 For Appointment

GRIFFITH'S Beauty School, 2d fr. Empire Bldg. Reg. School of Paris Fashion.

EUGENE WAVE, $4.
Complete—Zegler's Beauty Parlor, 501 MARKET ST. AT 1191.

POLLYANNA WAVE
Open evenings by appointment. POLLYANNA BEAUTY SALON, 241 Fifth Ave. Grant 8835.

$4.00—THE THOMAS WAVE—$4.00 Free shampoo; no appointment necessary ACE THOMAS BEAUTY SALON, 309 Aronson Bldg. 3d Floor. AT 8695.

THE HOME OF THE BEST WAVES $6 Roosevelt Wave—$5 Eugene. ROOSEVELT BEAUTY SHOP, Roosevelt Hotel Bldg. AT 8197.

CASTELLE PERMANENT, $4. Complete. Castelle Permanent Waving Co., 230 Fifth ave. Room 304. AT 0681.

IT'S REALLY THE SMARTST PERMANENT WAVE FOR $4. JEAN PERMANENT WAVING CO., 429 PENN AVE. AT 3021.

FOR WOMEN WHO CARE. THE NIXON BEAUTY SALON, 407 Nixon Theater Bldg. Grant 10083.

NOSSOKOFF'S Beauty School, Inc. 5017 Penn, HI 8985. Perm. wave $6 by experts. Students accepted in all branches.

Particular Women select Richards, the Wave of Reliability. $3 up. Richards Hair Shops, Inc., Jackson Bldg. Grant 5901 and 2946 West Liberty Ave.

ZEGLERS
Steam and Oil Wave, $3—Eugene $4. 230 Fifth ave. Room 310. AT 4982.

SUPERFLUOUS HAIR
Removed permanently, painlessly, without scar. Ladies in attendance. 2105 Jenkins Arcade.

Personals 18

SUPERFLUOUS HAIR
Permanently removed without electric needle or depilatory, daily 10 to 5. La France Method, 303 Nixon Bldg. AT. 3231

HADDON Maternity Hospital, Sheraden—Patients desiring privacy in confinement, infants cared for. Write, Walnut 3360.

AMERICAN watches cleaned, repaired, $2.50; Swiss, $3. Jobe, 402 Keenan Bldg.

SPIRITUAL MEDIUM—Readings daily and Sun. Madame Norma, 4829 Plum way.

SPIRITUAL Medium readings dly. Madam LaVerne, 2550 Center av., E. E. May.9585

MADAM CLIFFORD—Send birth date, 25c; trial reading. Box 578, Homestead, Pa.

$10 PLATES and sleeping air for painless extractions. Dr. Schmerl, 109 Diamond pl.

PRIVATE DETECTIVE SERVICE—Secret Investigations. Phone Carrick 1407.

ELECTRICAL TREATMENTS—315 North ave., Millvale, 3rd floor.

Liquor-Drug Treatment 18-B

WHY LET THIS CURSE wreck your home and life? For information and literature write or phone.
SHADYSIDE SANITARIUM, FORMERLY **KEELEY INSTITUTE,**
265 Shady Ave. Hiland 9382.

Transfer & Storage 19

WANTED
Loads to or from Baltimore, New York, Buffalo, Phila., Detroit, Washington or any towns east, west, north, south
Keystone Transfer Co.,
187 Braddock ave., E. Pgh. Var 2200.

MOVING—STORAGE.
Fireproof warehouse; experienced packers; large moving van. Ask for estimates.
HOEVELER WAREHOUSE CO.
750 Millvale ave. Mayflower 6000

WANTED—Return load from Brattleboro, Vt., Albany, Schenectady, Altoona, way points. Reinsfelder Transfer Co., 329 Ella st., Pittsburgh. Fisk 2858.

ED. WERNER.
Wanted—Van loads from Chicago and Clarksburg, W. Va. Carrick 1713.

WANTED—Load for padded van from Youngstown vicinity to Pittsburgh vicinity, 2nd week July. Call Jeannette 705.

WANTED—Van loads to Marion, Lima, Columbus, Dayton, Indianapolis, W. 7. Billner Transfer & Storage Co. MA 4567.

LOAD from Gettysburg, way points, 1st wk. July. J. S. Fretz, Bellevernon 2R2.

WANTED—Loads to Baltimore, N. Y., Phila., Detroit, Wash., Buff. MO 5663.

Landscape Gardeners 22

FRANK C. HONESS roses, trees; shrubbery supplied and planted; soil' lawns renovated and fertilized; cow manure. 530 Bayne ave., Bellevue. Linden 0743.

FOR RENT Unfurnished Rooms 31

BLACK ST.—2 or 3 rooms, 3d floor; all conveniences. Montrose 7400.

CARRICK, 732 Brownsville rd.—4 rooms, private bath, newly papered. $38.

FIFTH AVE., 2630—3 rms., tile bath, gas, elec., heat, $55. refrigerator. MAY. 1478.

JACKSON ST., 618, N. S.—2 cheerful rms., near cars and town. $25 mo. FA 1737.

MT. OLIVER, 134 Koehler st.—4 rooms, private bath. $30. Lafayette 3971.

N. SIDE—3 rooms, sink, gas, elec. inc., laundry, $22. Cedar 4760-J.

WALNUT ST.—4 rooms, 2nd floor, attic room, yard. Mayflower 2765, or Hiland 8579-J.

Housekeeping Rooms 32

LAWRENCEVILLE—2 connecting rooms, private home. Fisk 1588-J.

KENTUCKY AVE.—2 rms., phone service; conv.; gar. opt.; $10.50 wk. Schenley 1460.

FOR RENT Furnished Rooms 30

BROOKLINE—Lovely rm, pvt. home, nr. cars, brd. opt., couple, bus girl. Le3024-J

BROOKLINE—1221 Beverly pl., large rm. next to bat. nr. cars. Lehigh 5404-J.

DAWSON ST.—Room, third floor, next bath, suitable for 2; $3 each; free parking. Schenley 2197.

DORMONT—Desirable modern front rm. on 42 car line, walking distance to swimming pool, 1 or 2 persons. Lehigh 2256-J.

E. E.—225 S. St. Clair, attractive large airy rm., twin beds, shower, gar. if des. Suit 2 gentlemen. $10 wk. MO 2262.

FAIRMONT ST., 140—Well-furnished apt. and single or double sleeping room, homelike, ideal location. Montrose 8019.

INGRAM—2 bedrms., 2nd fl.; good loc.; near cars, trains; $5. WA 1590-R.

INGRAM—Cheerful room, next to bath; pri. family; with board, $12. WA 0933-R.

NEGLEY, S., 638—3-room apt. on Ivy; 2 rms., kitchennette on Negley. Min. Roup st.; bus line and street car. MA 1136.

NEGLEY AVE. S., 310—Large beautifully furnished, second floor, front room; private home, excellent location.

OAKLAND—2 rooms, 1 single and twin beds double. New furniture. May. 1420.

PALO ALTO ST., 1222—Cheer. frnt. rm., nr. pk., cars, 15 m. to city, $5. FA 9476.

PERALTA ST., 1040, N. S.—Cheerful rm., bath, rent, nr. Heinz's. Cedar 5308-J.

PERRYVILLE AVE.—Nicely furnished room, next to bath reasonable. Fairfax 8261.

PRESSLEY STREET, 524 North Side, Near Ohio and Cedar. Completely furnished, Light housekeeping, room $4.50.

SQ. HILL—$35—2 large, well furn. rms., priv. bath, priv. ent., instan. heater; suit. for 2 or 3 gentlemen. SC 1537.

MENTION THE SUN-TELEGRAPH WHEN ANSWERING ADVERTISEMENTS.

Wanted, Boarders 33

CHILDREN to board, good home, good care, $5 w. rm. for mother. St. 0888-J.

E. E.—Room and Board—Refined home, quiet location. Hiland 6662-J.

WILKS.—Front rm., board; business couple; private; $10.50 ea. Churchill 7179-R.

MENTION THE SUN-TELEGRAPH WHEN ANSWERING ADVERTISEMENTS.

Summer Boarders 33-A

MAPLE Farm Home, Akron, Lancaster Co., Pa. (established in 1912); situated in garden spot of America, conducted for comfort and elderly guests needing care and cheerful home; medical and nursing if necessary; good food, cheerful and honest service; permanent arrangements made providing a good home and care for life. Write for rates, photos; location near Lancaster, Pa. Herman Franzen, Box 22, Akron, Pa. Rate reasonable, modern baths.

BOARDERS—On farm; mod. conv.; bathing. Mrs. Edith Moats, Jamestown, Pa.

PRIVATE home, elderly people, invalids, convalescents, ref., reas. Mars 172-R 4.

SUMMER board for diabetics. Mrs. B. F. Briebaker, Harbor Creek, Pa.

Apartments 35

OAKLAND DUPLEX.
3721½ M'KEE PLACE.
Four beautiful rooms, sun parlor, hardwood floors, tile bath, range, furnace, Open for inspection today.
SAMUEL W. BLACK CO.,
503 Farmers Bank Bldg.

McKEE PLACE, 310.
Three rooms, with bath, steam heat, janitor service; moderate rental; open for inspection.
EUGENE S. REILLY & CO.,
430-432 Fourth Ave. Court 5500.

$35—Lovely apt., 4 large rms., window shades, curtains, kitchen linoleum, newly decorated; only 8 minutes to city. Walnut 3553.

ELLA ST., Wilkinsburg—Four rooms, bath, second floor, porch; separate entrances; light, heat, hot water. CH. 6737-W.

Apartments, East End 36

TERRACE COURT
SQ. HILL'S FINEST APT.
One 4-rm. and one 5-rm. suites available. Immediate Poss.
Smith Bros. Realty Co.
5873 FORBES ST. HAZEL 2650.

The Frontenac
S. Highland & Howe—Montrose 0898. Beautiful large 2-room apartments, either furnished or unfurnished; very attractive rentals. Immediate possession.

WALLACE BLDG.
CENTER & HIGHLAND AVES.
Large living room, twin doorbeds, kitchenette, fully equipped; tile bath and shower.
Steam heat, hot and cold water and Frigidaire are supplied.
GEORGE BROS.,
307 Fourth Ave. Court 3060.

WILK.—4-rm. mod. duplex, sun parlor, hot water, private entrance FR. 0636-W.

WILKINSBURG—Duplex, 6 big light rooms, hot air, $52.50. Key at 912 Wallace ave.

Apartments, South Hills 37

CARRICK APT., $40—4 ROOMS, BATH, MODERN; ON CAR LINE. 2604 BROWNSVILLE RD; CARRICK 2292.

MT. WASHINGTON; new dup. 5 rms. bath, garage, $55. C. Sparber, 446 Hallock st.

MT. OLIVER APT.—3 beautiful rms., tile bath, ldy., furnace; $45. LA. 1758-J.

$55—BRENTWOOD Duplex, 5 rms., bath, fur. heat, nr. cars, pos. now. Hem. 0726.

JULY RENT — Mt. Washington apt., 6 rooms, bath, laundry, porch, LA. 1847-R.

BIRMINGHAM AVE., 132—4 rooms, sun parlor, bath. Carrick 0126-R.

Apartments, North Side 38

N. S., 4-rm. apt., 1st fl.; bath, sun parlor, suit. bus. couple. Fairfax 9160 aft. 4.

City & Suburban Houses 39

COLORED—5-room house, bath, electric, $40; 4-room house, electric, $30; 3 rooms, bath, electric, $26; 2 rooms, bath, electric, $18; 3 rooms, $25. Fortieth st.; 3 rooms, bath, electric, $27.50, Brushton. Call for rent list. 331 Fourth ave. Room 504. Court 4487.

HAZELWOOD—Five-room house, bath, electric, newly papered, $30. Two months free. 231 Fourth ave. Room 504. Court 4487.

$35—5-room house, very large lot; Elliott; July free. Walnut 3553.

ELLIOTT stucco house, 6 rms., bath, all con.; garage, $55. Walnut 3231-R.

East End Houses 40

COMPLETE RENT LIST
EAST END—SQUIRREL HILL HOMES.
KELLY-WOOD,
CENTER AND HIGHLAND.

SQUIRREL HILL DUPLEX
Beautiful duplex, five rooms, sun parlor, hardwood floors, tile bath, coal furnace; yards planted in shrubbery. Yards taken care of by owner. Rent very low—one month free. Location No. 936 Lilac st.
SAMUEL W. BLACK CO.,
503 Farmers Bank Bldg.

JULY RENT FREE
Modern, 5 rooms, tile bath, hot water heat, garage. Very attractive. Beechwood blvd., close to S. Philomena's Church, $85.00 per month.
Peoples E. E. Real Est. Co.,
Montrose 4025 Penn and Highland Aves.

ATLANTIC AVE. district, 6-room house, bath, elec., reception hall, $55; 5-room houses, bath, electric, $41 and $40; 4-room houses, bath, elec., $38 and $35; 3-room duplexes, bath, elec., $27.50. Two months free. 331 Fourth ave., Room 504. Court 4487.

TRANSFERRED TO CALIF.
Will sub-let lease, and give special inducement. Seven rooms, three baths, one-car garage, modern home. 1108 North Highland ave. Nr. Highland Park.
RICHEY-BARNHART.
330-332 Fourth Ave. Court 3870.

SEVEN-ROOM duplexes, tile bath, hot water heat, $85; 7 rms., bath, elec., $55. Oakland; 4-room apt., bath, elec., $47.50. Edgewood. Two months free. Lando. 331 Fourth ave., Room 504. Court 4487.

1623 WORTHINGTON—5-room house; bath, gas and electric. $25.00 per mon. Call Hiland 2073-R.

South Hills Houses 42

BRENTWOOD—WILLET RD.
New 7-room brick bungalow, breakfast nook, tile bath, shower, 1st floor toilet, tile roof, 80' lot, near park and swimming pool, $75. Carrick 2379.

Bellevue, West View 43

$80, BELLEVUE house, 10 rooms, fine location, immediate possession.
HENRY W. ARMSTRONG,
16 North Diamond West, North Side.

FOR RENT North Side Houses 41

SUPERIOR AVE — Five-room houses, bath, elec., $45 and $40; Charles st., 6-room house, bath, elec., $30.

PERRYSVILLE AVE.—Six rooms, sunporch, bath, electric, hot-water heat, $60. Two months rent free. Lando, 531 Fourth ave., Room 504. Court 4487.

NOS. 1218-1220 Pennsylvania ave.—Duplex, modern in every particular, with garage space for one car included, at $75.00 each floor. Dollar Savings & Trust Company, 5526 Federal st., N. S., Pittsburgh, Pa.

$80, BEECH AVE.—10-room house. HENRY W. ARMSTRONG, 16 North Diamond West, North Side.

Furn. Apts. & Houses 45

Adrian Apartments
Cor. Meiwood and Bayard st. Several choice apartments. Immediate possession. Living room, fully-a-door beds, kitchenette, dressing room, bath also same unit with additional bedroom. Completely furnished, including dishes, towels, linen, silverware, etc. Rentals $75 to $110. Apply Mrs. Morkan on premises.

Loutellus Apt. Hotel
245 Meiwood ave.; 1-2-3-room modern, efficient kitchenette apartments; finest in the city; superior service. Schenley 1100

Delightful, Cool Brick House,
Nine large well-furnished rooms, grounds beautiful with trees, shrubbery; 10 min. to city; July and Aug. Walnut 3553.

ELECTOWER APARTMENT HOTEL, Munhall—Just off Be

BUY A USED CAR FOR THE 4th OF JULY

AND ENJOY ITS CONVENIENCE ALL SUMMER

Miscellaneous 85

"Roof-Fix" . . . . $1.10 Gallon

Asbestos mixed—sure cure for leaky roofs. No labor; brush it on. Guaranteed 10 years. BUY DIRECT—SAVE 40%—50%

Shingles, Rollroofing, Plasterboard

Paints, varnishes, stains, shellacs, oils, turps, direct to you at factory prices. Shingles $2.90 sq. up—Plasterboard 2½c sq. ft.—Rollroofing 75c roll up—Weather-Shield paint "Certain-teed" product, $3.85 grade, $2.10 gal.—Real Estate Owners' Paint 90c gal.—quick drying Enamel $3.25 gal.—"Spar" varnish $2.75 gal. Free city delivery, satisfaction guaranteed or money back. Mail, telephone orders promptly filled. U. S. ROOFING & PAINT, 1301-03 PENN AVE. At. 8158.

NEW HUMMER TOILET

Porcelain Enameled Tank and Syphonic Wash Down Bowl. Guaranteed Seat.

$22.50

We have our own licensed plumbers to install one unit or complete plumbing systems purchased from us. All work guaranteed and we will arrange that you pay for the complete job in small monthly payments.

Our trained engineer will call to give you free estimate on your requirements.

MANUFACTURERS DISTRIBUTING CO., Dept. 741, 325-27 Penn ave., Pittsburgh.

PAINTS! WALL PAPER! SHINGLES! ROLL ROOFING!

BUY DIRECT FROM FACTORY DISTRIBUTOR below wholesale any quantity. Wholesale. Retail. Save up to 50%. Quality first class goods only. Pure linseed oil 75c gal. bbls. Less than bbls., 85c gal. Prepared paints, 75c gal. up. Varnishes, Stains, Grounds, $1.50 gal. up. Shellacs, Enamels, $1.95 gal. up. Carloads new wall paper, 3c roll up. Roll Roofing, 75c roll up. Shingles $2.95 square up. Brushes, ladders, building paper. Mail, phone orders filled. See or write us first before you buy at any price.

PITTSBURGH JOBBING CO. 2139 FIFTH AVE. GRANT 7938. 335 WATER ST. COURT 9109.

SAVE ONE HALF PLUMBING HEATING Roofing, Pumps, Paints Stoves, Building & Hardware Specialties! 4000 Bargain Offers Many On Easy Payments Teaches you to do this work yourself Dept881 633 LIBERTY AVE. PITTSBURGH, PA. BURKE & BROS.

Ross Plumbing Supplies

WHOLESALE TO YOU. Pipe and Fittings. Pipe Cut to Order.

OUR STORES: 228 Second Ave., City. 6322 Frankstown Ave. 557 Homewood Ave. 455 Merchant St., Ambridge. 504 Fifth Ave., McKeesport.

USED BRICK, $3.00.

Must dispose of immediately, 20,000 good, hard, red brick. $3.00 per thousand F.O.B. your trucks. See foreman, Old Crown Laundry Job, Baum at Whitfield or call Hiland 3155.

RECONDITIONED second-hand soda fountains, wall cases, floor cases, soda booths. Knight Soda Fountain Co., 534 7th ave., Atlantic 9155.

COMPLETE jewelry fixtures, high-grade wall and floor cases; must sell at once. 314 Second ave.

LAWN MOWERS sharpened, repaired, exchanged; work guaranteed. Fen. 8540.

MENTION THE SUN-TELEGRAPH WHEN ANSWERING ADVERTISEMENTS

Wearing Apparel 90

SAMPLE DRESSES—Half price, sizes 14 to 20. 1012 Diamond Bank Bldg.

Machinery & Tools 91

LEADING BOILER, TANK AND STACK MFRS. 100-Bbl. Oil Tanks. Pressing Mach. Boilers 50 to 75 H.P. Vertical Tub Boilers Oil and Air " 8 " " " Large Gasoline " 10 " " " Grate Bars, Stacks 18 " " " SHEET IRON WORK 23d ST., NORTH SIDE—MUNROE—GRANT 0600.

MENTION THE SUN-TELEGRAPH WHEN ANSWERING ADVERTISEMENTS.

Office & Store Equipm't 89

TYPEWRITERS All Makes. Lowest Prices in City. AMERICAN TYPEWRITER CO., 415 Fourth Ave., Pgh., Pa. Court 1019.

OFFICE FURNITURE—Roll and flat top desks, filing cabinets, safes, chairs, shop-worn samples and office fixtures at bargain prices. PITTSBURGH OFFICE EQUIPMENT CO., 1201 Penn ave. At. 5275.

OFFICE FURNITURE OF ALL DESCRIPTIONS AT A BARGAIN GOLDEN'S, 1520 5th Ave.

DESKS—Rolled top and flat; other fine office furniture; will deliver. 1500 Fairfax, 300 Republic bldg.

CORONA portable typewriter, cash register, acoustieon earphone; A-1. CA. 2217.

MENTION THE SUN-TELEGRAPH WHEN ANSWERING ADVERTISEMENTS

Miscellaneous Wanted 93

WANTED—Used beauty parlor equipment. C 208, Sun-Telegraph.

MENTION THE SUN-TELEGRAPH WHEN ANSWERING ADVERTISEMENTS.

Automobiles For Sale 94

LATE 1928 Auburn 88 Sedan. Looks like brand new beautiful car. A-1 mechanically. $850. Terms. 3415 Forbes st. Schenley 3450.

BUICK—1928; like new; 5-passenger; will sacrifice. Owner. Hiland 2620.

BUICK COUPE AT MURDOCH'S, 3440 Forbes St. Mayflower 1291.

CADILLAC 1927 Sedan, 5-pass., duco finish; run 10,000 miles, brand new 6-ply tires, trunk rack and other extra equipment. Price is right. Franklin Co., 453 North Craig st. Mayflower 6045.

CADILLAC—1925 coach, excellent condition. $270 down, balance monthly. Suburban Motor, Lafayette 2986.

CHANDLER 1926 straight 8 coupe, wire wheels, very low mileage, and its condition is as good as the day it left the factory. Color grey, and the price will interest you. Call Franklin Co., 453 North Craig st. Mayflower 6045.

CHANDLER Sedan, 1928 model; very good condition, $495 terms. Ralph Iust, 1009 Main st., Sharpsburg. Sterling 1990.

CHANDLER Sedan, 1927; wonderful buy; 4 new tires, A-1 cond., $300. LE 4488.

CHANDLER Roadster—Very fine condition; bargain at $250. Lehigh 4488.

1929 CHEVROLET Latest model, smooth running six, with no indication of use, may be bought at big saving under new car price. MURDOCH CHEV. CO., 3440 Forbes St. MA. 1291.

1927 CHEVROLET Coach, good condition in every respect, lots of extras, bumpers and spare tire, $265.00. B. F. STOUT, Corner Beatty and Center. MO. 1704.

CHEVROLET, 1927 COUPE, MOTOR, TIRES AND PAINT IN VERY GOOD CONDITION, UPHOLSTERING IS GOOD, $112 DOWN, $21 PER MONTH FOR 10 MONTHS. PINKERTON MOTOR, 1940 BRIGHTON ROAD, N. S. FAIRFAX 1195.

1928 CHEVROLET Coupe, new tires and motor in perfect condition, fully equipped, $415.00. B. F. STOUT, Corner Beatty and Center. MO. 1704.

1928 CHEVROLET COACH. Low mileage, very good condition. Balance bumpers, Goodrich Silvertown cord tires; $135 down, balance monthly. Murdoch Chevrolet Co., 3440 Forbes st. Mayflower 1291.

CHEVROLET COUPE—1929 model. This is the latest model, driven 1,700 miles. Could never be told from new car—$575. Trade and terms. 1215 Braddock ave., Braddock. Phone Brandywine 0400.

1929 CHEVROLET Cabriolet Coupe—Used a short time as demonstrator; $675. Cochran Chevrolet Co., 428 Penn ave., Wilkinsburg. Franklin 0563.

1928 CHEVROLET COUPE Driven 4,000 miles. Like new in all respects. Only $450, terms. 1215 Braddock ave., Braddock. Phone Brandywine 0400.

1927 CHEVROLET COACH. Looks good, very good tires, motor overhauled; great value at $110 down, balance low monthly payments. Murdoch Chev. Co., 3440 Forbes st. MA. 1291.

CHEVROLET Roadster — This car is in wonderful shape, good paint, tires and upholstery, mechanically A-1; real bargain, $45. Hudson Garage, 338 Chestnut st., Sewickley, Pa. Phone Sewickley 1275.

CHRYSLER Crown Sedan, 1929, perfect condition, $1,350. H 173, Sun-Telegraph.

CHRYSLER 60 Sedan, 1927—Real buy; $450. Lehigh 4488.

DODGE sedan; late 1926; this car is perfect in every way; wonderful bargain at $325; will give terms; see today. Colussy Motor, 548 Baldwin st., Bridgeville, Pa. Phone Bridgeville 108.

1927 CHRYSLER COUPE, Model 70, 4-pass. This car is perfect in every way; must be sold at once; $675. SUPERIOR GARAGE, 5411 Penn Ave., East End.

CHRYSLER 62 4-door sedan, 1928 model, good as new, A-1 mechanically; bargain, $595; terms. Braddock Nash Motor, 545 Braddock ave., Braddock. Phone Brandywine 0706.

CHRYSLER, 1927 Sedan, new tires, finish and upholstery in excellent condition. This car is real value. Terms. Franklin Co., 453 North Craig st. Mayflower 6045.

LATE 1928 Chrysler 58 coupe, car looks and runs like new; real bargain; $475; terms. Hudson Garage, 338 Chestnut st., Sewickley, Pa. Phone Sewickley 1275.

CHRYSLER Crown Sedan, 1929, perfect condition, $1,350. H 173, Sun-Telegraph.

CHRYSLER 60 Sedan, 1927—Real buy; $450. Lehigh 4488.

DODGE sedan; late 1926; this car is perfect in every way; wonderful bargain at $325; will give terms; see today. Colussy Motor, 548 Baldwin st., Bridgeville, Pa. Phone Bridgeville 108.

BUSINESS WANTED

Firms Listed Below Represent Dependable Pittsburgh Craftsmen and Merchants Who Will Competently Handle Your Renovating and Repairing:

Plasterers

PLASTERER—Day or contract; patch work a specialty. Carrick 3616.

Plumbing.

ROLLIER BROS. CO. EAST LIBERTY'S LEADING PLUMBERS. CALL MA. 3731 OR 3732.

Whitewashing

WHITEWASHING, cold water painting, cement wk. and house painting. GR 8618-J.

Painting

PAINTING in all branches; also concrete work. Quality work. Lafayette 6621-W.

Painting and Interior Decorating

PAINTING; paperhanging $6 with paper. Also patch plastering. Penhurst 9861-R.

Storage of Furs

ONLY a Furrier can clean store and repair your furs safely. Smith Fur Shop, 636 Penn ave. AT 3490. Will call.

Phonograph Repairing

TALKING MACHINES repaired; all makes; while you wait; machines exchanged. 204 Seventh st. Atlantic 4047.

Cleaners

WINDOW SHADES Cleaned like new. Acme proc. MO. 9194.

Shingling

SHINGLING. Painting work guaranteed; estimates furnished. R. W. Schulte, Sewickley 1680.

Storage

SHANAHAN FIREPROOF STORAGE WARHOUSES For Household Goods, Furniture Moving. 3460 Fifth Ave.—7538 Penn Ave. Telephone Mayflower 7800.

Used Material

Lumber, Brick, Plumbing And almost everything in used building material at sacrifice prices. "Good bric" cheap. Omslaer Wrecking Co., Inc. 1300 River ave. Cedar 1340.

Lawn Mowers

LAWN MOWERS sharpened, repaired, exchanged; work guaranteed. Penhurst 5540

Paperhanging

PAPERHANGING, $5 and up; also paper cleanings; paints washed. Grant 5183-R.

PAPERHANGING—1st class work, at lowest price in city. Grant 5264.

Garage Builders

F. Lavalle. GR 0436-J. Gar. found. S. Wks. Stucco, Cal. style; low prices; work guar.

Painters, Painters' Supplies

WHEELER'S PAINTS AND VARNISH 115 WEST OHIO ST., N. S.

General Contractors

GENERAL contracting work; reasonable 2333 California. Cedar 5734-2895-J.

For reservations and information concerning this Daily and Sunday section, call Mr. Olson at Grant 6500.

Automobiles For Sale 94

4th of July Specials

FREE ROAD SERVICE ON TIRE CHANGES, BATTERY CHANGES, DELIVERY OF GAS AND OIL FOR ONE YEAR.

FREE MEMBERSHIP PITTSBURGH MOTOR CLUB, WILLIAM PENN HOTEL.

DISCOUNT ON TIRES—OIL—GAS

Automobile Insurance at Cost to Purchases Over $250.00

SPECIAL PRICES

1928 Chrysler "72" Roadster	$ 995
1928 Chrysler "72" Sedan	1100
1926 Ford Coach	125
1924 Stutz 6 Sedan	295
1926 Hudson Brougham	265
1925 Buick Sedan	415
1929 Plymouth Roadster	550
1927 Chrysler "70" Brougham	735
1926 Chrysler Brougham	525
1926 Gardner 8 Sedan	395
1928 Chrysler "80" Roadster	1800
1926 Ford Coupe	50

Samson Motor Co.

"HE HOUSE OF SQUARE DEALING

OPEN EVENINGS 4647 BAUM BLVD. EASY TERMS

"REPOSSESSED" CAR SALES

'27 Essex Sedan	$265
'27 Chrysler 70 Brougham	$595
'27 Chevrolet Coach	$235
'26 Chrysler 70 Coach	$375
'28 Plymouth Coupe	$385

COMMERCIAL CREDIT CO. 5932 BROAD ST., EAST LIBERTY Phone Hiland 5400

1925 DODGE Coach—Lots of extras; paint good; mechanically perfect; $300. Cochran Chevrolet Co., 428 Penn ave., Wilkinsburg. Franklin 0563.

1928 ESSEX SEDAN. Very good condition, run only 10,000 miles, good rubber; $175 down. $29.94 monthly. (Other bargains). NEW FORBES, 1212 Forbes St. Always open.

ESSEX COUPE, early 1929 model. This car looks and runs like new, tires good, exceptional bargain for $425; terms. Horst & Mooney, 3323 California ave., N. S. Linden 1236.

FORDS 50 to select from; all models for all purposes; trucks and pleasure cars. 5906 PENN AVE. MONTROSE 9401.

NEW FORD Coupe, Model A; only driven 4,000 miles. Price exceptionally low. Dormont Auto Sta., 3144 W. Liberty ave. Lehigh 3600.

FRANKLIN, series 11 sport sedan, has trunk, good tires and paint, lots of power, must sell at once—$675; no trade, but will give terms. See Crowley, 453 North Craig st. Mayflower 6045.

GARDNER STRAIGHT 8 SEDAN — 1927 MODEL; MOTOR IN DANDY CONDITION; GOOD TIRES; $220 DOWN, $32 PER MONTH FOR 12 MONTHS. PINKERTON MOTOR, 1940 BRIGHTON ROAD, N. S. FAIRFAX 1195.

1928 HUDSON SEDAN. This car looks and runs like new. For quick sale $625. SUPERIOR GARAGE, 5411 Penn Ave., East End.

1926 HUDSON Brougham in fine shape; plenty of power and speed, fully equipped with bumpers and spare tire, $270. B. F. STOUT, Corner Beatty and Center. MO. 1704.

HUPMOBILE, 1927, straight 8 sedan, 5 pass., disc wheels, good tires and finish, a powerful easy riding car for but $895. Terms. Franklin Co., 453 North Craig st. MA. 6045.

1929 HUPMOBILE 8 SEDAN. Practically new, very low price. Dormont Auto Sta., 3144 W. Liberty ave. Lehigh 3600.

NASH 1928 SEDAN. Advanced 6-cyl., 2-door, 5-pass., with wire wheels and many extras; upholstery and finish very good; motor can't be beat; price $850. HOEVELER-STUTZ CO., 5007 Baum Blvd. Schenley 4491.

1926 NASH Special Coupe, all new motor, appearance fine, Ball Crank bumpers. $450.00. B. F. STOUT, Corner Beatty and Center. MO. 1704.

NASH 1925 SEDAN. Exceptional good tires, upholstered, finish and motor in this car. Real value at a low price of $200. HOEVELER-STUTZ CO., 5007 Baum Blvd. Schenley 4491.

OAKLAND Landau Sedan, 1927 model. Very fine shape. Special at $475. Terms. 3415 Forbes st. Schenley 3650.

1926 OAKLAND Sedan—A-1 shape; $250. Cochran Chevrolet Co., 428 Penn ave., Wilkinsburg. Franklin 0563.

OAKLAND—Will sacrifice my deposit, $350 on new car for $275. Hiland 2485-R.

OAKLAND 1927 coach, in good condition, $325. 116 Third ave., city.

PACKARD 1924 SEDAN, 8-cyl., 4-pass., in excellent condition; a car that will give years of satisfactory service; $500. HOEVELER-STUTZ CO., 5007 Baum Blvd. Schenley 4491.

PACKARD 1928 PHAETON, 6-cyl., 4-pass., in wonderful condition; quality, appearance and extra low price on this fine car—$1,000; terms. HOEVELER-STUTZ CO., 5007 Baum Blvd. Schenley 4491.

PAIGE Sedan, 1926 model, 7-passenger. Bargain, $650. Terms. 3415 Forbes st. Schenley 3650.

PEERLESS COUPE AT MURDOCH'S, 3440 Forbes St. Mayflower 1291.

PIERCE-ARROW Phaeton—In wonderful shape. Real bargain at $225. Terms. 3415 Forbes st. Schenley 3650.

PIERCE ARROW, 7-pass. touring; first-class condition; $350 cash. Grant 6130.

PONTIAC COUPE—1926 MODEL; IN VERY GOOD CONDITION; WIRES, PAINT AND MOTOR ARE FIRST-CLASS; $132 DOWN, $23 PER MONTH FOR 10 MONTHS. PINKERTON MOTOR, 1940 BRIGHTON ROAD, N. S. FAIRFAX 1196.

PONTIAC COUPE, early 1928 model. Just the car for your summer vacation, peppy motor, A-1 shape all around. Going at $375; terms. Horst & Mooney, 3323 California ave., N. S. Linden 1236.

PONTIAC Coach, 1927—Bargain for quick sale; $250. Lehigh 4488.

EARLY 1927 Studebaker coach; this car is mechanically perfect; looks like new in every respect; bargain at $350; terms. Colussy Motor, 548 Baldwin st., Bridgeville, Pa. Phone Bridgeville 108.

STUDEBAKER, 7-passenger Sedan, 1926 model, 4-wheel brakes, new tires, wonderful bargain at $485. Trade and terms, Al's Motor Service, 610 McClure st., Homestead. Phone Homestead 2780.

STUDEBAKER 1927 Commander Coupe, rumble seat, $750. Lafayette 6508-R.

STUDEBAKER SEDAN, 1927, low price, good condition. Lafayette 2986.

STUDEBAKER 5-pass. sedan, good condition, $75. Penhurst 5186.

STUTZ 1926 SEDAN. 5-pass.; beauty, safety and economy are combined in this car; a car that any family will be proud to own, $850. HOEVELER-STUTZ CO., 5007 Baum Blvd. Schenley 4491.

STUTZ 1926 ROADSTER. A car that has the ZIP; best value money can buy; see it at once; price $850. HOEVELER-STUTZ CO., 5007 Baum Blvd. Schenley 4491.

1925 WILLYS-KNIGHT Sedan, new rubber, new paint, motor overhauled, $250. Cochran Chev. Co., 428 Penn ave., Wilkinsburg. Franklin 0563.

1924 WILLS-ST. CLAIRE Sedan, 8-cylinder, practically new tires; appearance very good; bargain at $150.00. B. F. STOUT, Corner Beatty and Center. MO. 1704.

1928 ESSEX SEDAN. Very good condition, run only 10,000 miles, good rubber; $175 down. $29.94 monthly. (Other bargains). NEW FORBES, 1212 Forbes St. Always open.

FORDS 50 to select from; all models for all purposes; trucks and pleasure cars. 5906 PENN AVE. MONTROSE 9401.

SIX HIGH GRADE Traded Car Bargains

Franklin 1928 Airman Standard sedan, run 4,000 miles, 6 wire wheels and good tires. Trunk rack, bumpers, duco finish.

La Salle 1927 sedan, 5-pass., six wire wheels and tires, motor in excellent condition, car's performance and appearance are like new.

Franklin 1926 Standard sedan, completely overhauled, black ebony duco finish with ivory striping. A real bargain.

Stutz 1926 sedan, 5-pass. straight 8-cylinder motor, six ply tires, blue finish with gold striping; lots of power and pep.

Franklin 1925 Series 11 sport sedan, in excellent condition, motor exceptionally good, equipped with truck and many extras.

Cadillac 1927 sedan, 4-pass., duco finish, run 10,000 miles, new 6 ply tires, trunk racks, etc.; a real bargain. The above cars are guaranteed and are reasonably priced for immediate sale. TERMS. TRADE.

McKINLEY-GREGG AUTO CO., FRANKLIN DISTRIBUTORS. 453 North Craig St. Jas. J. Crowley, Mgr. Open Evenings. Phone MA 6045.

CARS AND TRUCKS

3437 Forbes St., Oakland	
1926 Dodge 4 Pass. Cpe.	$395
1928 Dodge Victor Sport Sedan	950
1927 Dodge Business Cp.	350
1928 Dodge Sport Rdst.	650
1928 Dodge Fast 4 Coupe	595
1926 Chevrolet Coupe	245
1926 Dodge Touring	195
1927 Chevrolet Ton Panel	295
1926 Graham 1-T. Canopy	350
1929 Chevrolet 6 Landau Sedan	750
Buick Touring	225
Maxwell Roadster	95
1927 Oakland Land. Sed.	495
1928 Dodge 6 Sedan	750
1928 Federal Scout 1-Ton Canopy	550
1924 Hupp Coupe	150

Terms. Trade. H. A. Wallace, Inc., Dodge Dealer, 3437 Forbes St. Schenley 1300.

TAKE IT TO BENNETT'S AUTO WRECKERS

Your old cars and trucks, highest prices paid regardless of year, model or make. SEE US FIRST For lowest prices on parts for any make of car or truck; complete selection. A FULL LINE OF PARTS FOR ALL MAKES OF CARS AND TRUCKS. BENNETT BROTHERS GRANT AND WATER STS. Phone Court 0351-3252. MAIL ORDERS—24-HOUR SERVICE. PLANT NO. 2. 5100-5220 Center ave. Montrose 0911. PLANT NO. 3. 1617-1701 West Carson st. Court 2294.

"OPENING TODAY" JULY 4TH SPECIALS

'29 Hupmobile Victoria Coupe, 2,000 miles	$1225
'28 Chevrolet Roadster	300
'28 Essex Sedan	475
'27 Pontiac Coach	395
'27 Oakland Coach	495
'26 Chevrolet Coupe	125
'26 Chrysler 70 Sedan	575

Excellent condition; easy terms. Trade your car. 1032-1038 Forbes St. FORBES AUTO LOT.

SEE US FIRST! 100 cars must be sold, '26s, '27s and '28s. Coupes, sedans and roadsters. All cars guaranteed bargains. 5131 Forbes st. Mayflower 2429. Lot located at 3104 to 3131 Forbes st.

VACATION CARS AT MURDOCH'S. 3440 Forbes st. Mayflower 1291.

Automobiles For Sale 94

J. N. GREGG'S Before the Fourth Sale of Reconditioned Used Cars

	Down Payment
1926 Studebaker Brougham	$185
1927 Studebaker Dictator 5-pass. Sedan	300
1927 Chevrolet Landau Sedan	110
1925 Studebaker Duplex, Five-Passenger Special	75
1924 Studebaker Touring Special	50
1923 Studebaker Touring Special	40
1924 Oakland Touring	50
1925 Oakland Sedan	75
1924 Nash Touring	75
1924 Nash, Five-passenger Sedan	110
1924 Nash, Five-passenger Sedan	65
1925 Nash, Five-passenger Sedan	125
1924 Nash Touring Car	50
1924 Buick Sedan	50
1925 Buick Sedan	125
1925 Stutz, Seven-passenger Sedan	150
1927 Dodge Sedan	150
1926 Dodge Coupe	75
1924 Dodge, Three-passenger Coupe	50
1923 Dodge ¾-ton Truck, screen body	75
192. Jordan Touring	65
1926 Essex Coach	50
1926 Diana Sedan, eight in line	175
1927 Jordan, Five-passenger Sedan, eight in line	250
1926 Chevrolet, Five-passenger Sedan	75
1926 Chevrolet Roadster	50
1926 Chevrolet Sedan	50
1928 Chevrolet, ½-ton Truck, Panel body, good as new, suitable for butcher or laundryman	125

Balance easy. We offer liberal free trial plan. We trust you without red tape. We take your car on first payment. We offer better cars and lower prices. J. N. GREGG, NASH MOTOR CARS, Phone 2119 R-2, Irwin, Pa.

KILROY MOTORS, INC.

1927 Chrysler 70 Rdstr.	$ 775
1928 Victory 6 Coupe	750
1929 Olds, 6 new Sedan	985
1929 Ford Cabriolet	495
1929 Chevrolet 6 Sedan	650
1928 Chrysler 62 Coupe	750
1929 Ford Tudor	495
1928 Hupp 6 Coupe	1050
1927 Chrysler Coupe	395
1928 Essex Coupe	465
1928 Dodge 6 Coupe	750
1929 Chev. 6 Land. Sed.	750
1928 Packard Phaeton	1850
1928 Peerless Sedan	745
1928 Pontiac Sedan	595
1926 Pierce Arrow 80 Sedan	950
1928 De Soto Cabriolet	750
1928 Dodge Spt. 4 Sedan	495

KILROY MOTORS, INC. Baum and Euclid Ave. ON THE LOT. TERMS. TRADE.

$900 BUYS '27 Reo Flying Cloud Sedan Master model, in perfect mechanical condition, 4 new Double Eagle tires; appearance of this car is like new.

$900 BUYS '28 Studebaker Sedan Commander. Guaranteed mechanically; all new U. S. tires; if you want a Studebaker Commander Champion, look at this one. You will think it left the factory last week. R. E. Loughney Motor, 5556 Center ave. Montrose 4041. Always Open.

Trucks & Tractors 95

½ TO 2-TON TRUCKS

1927 Dodge Canopy, ¾-Ton	$465
1926 Dodge Panel, ¾-ton	225
1924 White Canopy, ¾-Ton	250
1926 Dodge Panel, ¾-ton	350
1928 Dodge Panel, 6-cyl. ¾-ton	850
1926 Dodge Panel, ¾-ton	125
1927 Graham Canopy, 1 Ton	675
1928 Chevrolet Panel, ½-Ton	325
1924 White Stake, 2-ton	295
1927 Chevrolet Panel, ½-Ton	195
1928 Dodge Panel, ¾-ton	550
1928 G.M.C. Panel, 6-cyl. 1-ton	450
1927 Ford Panel, ½-ton	95
1927 Dodge Panel, ¾-ton	295
1927 Graham Express, 1½-ton	650
1926 Graham Canopy, 1-ton	250
1928 Graham Stake, 1-tn.	850
1928 Pontiac Panel, ½-ton	295
1926 Dodge Panel, 1-ton	250
1928 Chevrolet Panel, 1-ton	395
1928 Dodge Panel, ¾-ton	450
1928 Chevrolet Express, ½-ton	350
1925 Graham Express, 1½-ton	195
1928 Dodge Stake, 6-cyl., 1-ton	995
1927 Pontiac Panel, ½-ton	150

KILROY MOTORS, Lot, Baum at Euclid, Pittsburgh, Penna. 40% Down. Will Trade, Hiland 7904.

USED TRUCKS ½-Ton to 2-Ton. FRANK D. SAUPP, Inc., 5920 Penn Ave. Pittsburgh Pa.

FORDS Half and one-ton trucks for all purposes; 50 t. select from; $50 and up. 612 FORBES ST. SCHENLEY 0504.

LATE 1928 Chevrolet panel body truck, like new in every respect; $395; terms. Hudson Garage, 338 Chestnut st., Sewickley, Pa. Phone Sewickley 1275.

FORD model A, 1929 model, ½ ton truck, steel body; excellent condition; $400; terms. See Mr. White, C. E. Moodey Motor, 519 Water st. Court 0456.

1928 CHEV. and Pontiac trucks for cleaners, bakers, laundercrs, grocers; easy terms. 4612 Forbes st. SC. 0504.

FORD Truck—1926 model; open express; new tires; $100. S. C. Lewars, 333 Penn ave., Wilkinsburg. Churchill 8500.

1927 CHEVROLET ½-ton panel, excellent shape, $300. Cochran Chev. Co., 428 Penn ave., Wilkinsburg. Franklin 0563.

FOR SALE—3½-ton Mack Truck, pneumatic tires; very reasonable. call or write 834 Merchant st., Ambridge.

THREE 1927 Ford ton dump trucks; Rux-tel axles. 4612 Forbes st. SC. 0504.

Trucks & Tractors 95

$1,650 BUYS '28 Reo 3-ton chassis, dual wheels, 175-inch wheelbase, closed cab; sold with new truck guarantee; can mount 14-ft. body from rear of cab. R. E. Loughney Motor, 5556 Center ave. Montrose 4041. Always Open.

TRUCKS AT MURDOCH'S

1928 Ford Ton and Half Open Express.
1926 Ford Ton and Half Chassis.
1928 Chevrolet Ton Panel.
1928 Chevrolet Panel Half Ton.
1927 Pontiac Panel Delivery.
1927 Chevrolet Ton Open Express.
White Ton and Half with Stake.

MURDOCH CHEV. CO., 3440 Forbes st. MA. 1291.

CHEVROLET 1-TON STAKE BODY TRUCK—1927 MODEL; BODY AND CAB ARE IN DANDY CONDITION; GOOD TIRES AND MOTOR; $132 DOWN, $22 PER MONTH FOR 10 MONTHS. PINKERTON MOTOR, 1940 BRIGHTON ROAD, N. S. FAIRFAX 1195.

1½-TON Autocar, $75; Dodge, Chev. and Fords, terms. 4612 Forbes st. SC. 0504.

2—1927 CHEV. trucks, stake platform bodies 4612 Forbes st., Schenley 0504.

Wanted, Automobiles 97

WE BUY FOR CASH OR MAKE LOANS ON AUTOMOBILES. 5910 Penn ave., E. E. Hi. 2590

WILL BUY your automobile and pay cash. Morrowfield Auto Co. 2621 Murray ave.

Garages For Sale 99

EASY PAYMENT PLAN

Metal Garage Mfrs. A call will bring our representative. Phone Sterling 2273. Evenings: Perrysville 257-J. BEYER MFG. CO., SYCAMORE ST., ETNA, PA.

DIAMOND GARAGES ALL KINDS METAL WOOD OR CONCRETE

They pay big returns on the investment. YOU NEED NO CASH. THE DIAMOND HARDWARE CO. Phone Court 4796. 224 Fourth Ave. Pittsburgh, Pa. Evenings, Churchill 1469-R.

IDEAL BUILT METAL, WOOD OR CONCRETE AS LOW AS $150 Good Investment. New Payment Plan Noble & Henderson, McKees Rocks, Pa. FED. 1030. SUN. & EVES., FED. 0890.

Will build concrete block garages, single, $395; double, $850; cement flr. H. Kalcon, Grant Bldg. Grant 0550. Eve-Sun. HA 4641.

Dogs, Cats, Etc. 100

GERMAN Police Pups—Registered, pedigreed Alsacian breed; cheap. 3835 Superior ave., cor. Davis, Homestead Park.

MATED canaries, breeding single on flight. Cages and young birds. All cheap. Hazel 5414-R.

PERSIAN cat, pedigreed, yr. old, $15; also Eskimo pup. Brandywine 2762.

ESKIMO PUPS—Pedigreed, bargain. 619 E. Ohio st. Fairfax 9580.

DOGS, all breeds; internationally known. 8 Federal st., Pgh., Pa.

Horses, Cows, Etc. 101

HORSE—Good sound bay, working every day. Atlantic 7200. Mr. Simpson.

Legal Notices 107

W. F. MICHAEL, Attorney-at-Law, 411 Jones Law Bldg., Pittsburgh, Pa. Sale of Automobile for Storage Charges. Pursuant to an order of the Common Pleas Court of Allegheny County, State of Pennsylvania, at No. 3406, July Term, 1929, George Matta trading as Matta Motor Company, will offer and expose to public sale on July 17, 1929, at 10:00 o'clock a. m., at his place of business, 1233 Braddock avenue, Braddock, Pa., the following automobile for storage charges, one Essex Sedan car, Manufacturer's No. 2229566, property of Loretta A. Guigler of 71 St. Lawrence st., Sewickley, Pa., charged $340. Terms of Sale—Cash on delivery of automobile.

This sale to satisfy lien for storage charges together with the costs of these proceedings.

GEORGE MATTA, Trading as Matta Motor Company, Petitioner.

T. M. GEALEY, Attorney-at-Law, Park Bldg., Pittsburgh, Pa.

To Herman Lippert, State of Pennsylvania, Allegheny County, ss: In the Orphans' Court of Allegheny County, Pennsylvania. In re estate of Fredericka Lippert, deceased. No. 6, January term, 1929. In partition. You are hereby notified that on May 7, 1929, in the above proceeding, a rule was granted on all parties in interest to appear in open court on June 1, 1929, at 9 o'clock a. m., Eastern Standard time, which return day was subsequently, by order of court, extended to Wednesday, July 10, 1929, at 9 o'clock a. m., Eastern Standard time, to accept or refuse the real estate described in said petition, at a valuation by the viewers, or to refuse to take it upon or accept the same.

SAUL SCHEIN, Attorney-at-Law, 1506 Berger Bldg.

Notice that letters testamentary on the estate of Katharine Bosch, sometimes known as Catharine Bosch, deceased, late of Pittsburgh, Allegheny County, have been granted to the undersigned, to whom all persons indebted to said estate are to make payment, those having claims will make them known to

MARGARETTA STROBECK, 38 Vine City st. Pittsburgh, Pa.
AMELIA SHANNON, 1235 Oklahoma Ave., Dormont, Pa. Executors.

MINNIE BUCKLEY JACKSON, Attorney-at-Law, 524 Fourth Ave.

Notice that letters of administration d. b. n. on the estate of Elmer James Dougherty, deceased, late of Pittsburgh, Allegheny County, have been granted to the undersigned, to whom all persons indebted to said estate are to make payment, those having claims will make them known to

JOHN L. DOUGHERTY, Administrator d. b. n. 639 S. Main St., Pittsburgh, Pa.

WRIGHT & RUNDLE, Attorneys-at-Law, Frick Bldg.

Notice that letters testamentary on the estate of Edward H. Bindley, deceased, late of Pittsburgh, Allegheny County, have been granted to the undersigned, to whom all persons indebted to said estate are to make payment, those having claims will make them known to

CORNELIA M'KEVY BINDLEY, Executrix. 6111 Fifth Ave., Pittsburgh, Pa.

CHARLES LARGE, Attorney-at-Law, 2141 Oliver Bldg.

Notice that letters of administration, c. t. a., on the estate of Lottie Detzel, deceased late of Pittsburgh, Allegheny County, have been granted to the undersigned, to whom all persons indebted to said estate are to make payment, those having claims will make them known to

CHRIST DETZEL, Administrator, c. t. a. 245 Waldorf St. N. S. Pittsburgh, Pa.

DAVID M. HARRISON, Attorney-at-Law, 501 Union Trust Bldg.

Notice that letters of administration on the estate of Sue A. Coen, deceased, late of Pittsburgh, Allegheny County, have been granted to the undersigned, to whom all persons indebted to said estate are to make payment, those having claims will make them known to

NORA S. COEN, Administratrix. 5460 Broad St., Pittsburgh, Pa.

CHARLES A. LEWIS, Attorney-at-Law, 518 Berger Bldg.

Notice that letters testamentary on the estate of Anna Elizabeth Griffiths, deceased, late of Pittsburgh,

Obi BUGS BAER Says

IT'S TOO HOT FOR INFORMATION

Bugs Baer

JUST when we were figuring whether to eat a dab of watercress or fan ourselves with an ostrich fan of parsley we read the scientific, but uncomfortable, information that man eats almost 200 pounds of meat every year.

Every citizen eats has own weight in meat every twelve months.

The worst of it is that it's a lot of bologna.

The embarrassing detail about scientists is that they spout their endorsed information at the wrong time.

When the weather is hot they dish up their heavy, woolen winter facts. Why don't they give us some cool, alpaca conversation about mint juleps and laughing waterfalls?

There is no R in the month of July. Therefore we should limit out diet to quick sales and small profits.

There is no W in the month of August no matter how you pronounce it. This month should be devoted to lettuce leaves and call money.

We do not eat 200 pounds of meat a year because we eat lamb chops. In order to get an ounce of meat from a lamb chop you have to nibble on a ton of lamb's elbows.

A man could live on lambs' chops all his life and still be a strict vegetarian.

There is a little more meat on a pork chop. But even at its best, any kind of a chop is something like a Chinese orchestra. A lot of strings and very little music.

Deriving nourishment from a chop is even more difficult than finding the Azores on a vest pocket map.

Trying to nibble at the meat on a chop is something like peeling bark in the petrified forest.

We do admire a big, corpulent sirloin steak with the gravy breaking in roars on a rock-bound shore. But July is too hot for anything like that and we wish the scientists would go back over their books and give us the answer in chocolate sodas.

Who wants to eat two cwt. of Frankfurters when the temperature is muttering in its socket and even the hoss flies have decided to walk for a while?

Why do butcher shops close on Saturdays during June, July and August? Because even cannibals are living in birdseed and swimming in one-piece rain barrels.

July is no month in which to be educated. The schools closed in June. Why don't the scientists close up shop and give the adults a holiday?

There should be a law against intelligence during the Airdale days.

If the average man eats 200 pounds of gristle and meat we bet that he does it from Thanksgiving to Washington's birthday.

And we hope that the scientists have not included the wing and the neck of the turkey which falls to the lot of average man. Any boy who claims a turkey wings is meat could probably dine heartily on an autographed banjo.

(Copyright, 1929.)

BARNEY GOOGLE AND SPARK PLUG

Barney Feels Safer Where He Is

By DeBeck

WHY MR. GOOGLE, HOW IS IT I FIND YOU IN BED AGAIN?
I GAVE YOU YOUR DISCHARGE PAPERS THIS MORNING AND WE HAVE ANOTHER PATIENT COMING INTO THIS ROOM THIS AFTERNOON! YOU MUST REALLY GO
I DON'T WANT TO TELL YOU AGAIN
I TOLD MR GOOGLE HE MUST ABSOLUTELY LEAVE THIS HOSPITAL TODAY MISS CALLAHAN PLEASE SEE THAT MY ORDERS ARE CARRIED OUT
HE'S NOT IN HIS ROOM NOW-SIR
WHO ARE YOU-?
I'M THE PATIENT IN THE NEXT ROOM YOU LOOK BAD-BROTHER-I HOPE IT AIN'T NOTHIN' CONTAGIOUS!
HERE THEY COME-ALWAYS HOUNDIN' ME!
WHAT'S WRONG? YOU AIN'T GOT NO LAW HERE AGAINST TWO IN A BED, HAVE YOU?
DEBECK
7-3

20. King Features Syndicate, Inc., Great Britain rights reserved.

THE BUNGLE FAMILY

Sentiment Vs. Safety

By Tuthill

MY STARS PEGGY, TROTTING FOR ANOTHER GLASS OF WATER FOR THAT FAKE OAKDALE? I THINK IT'S JUST AN OUTRAGE FOR A GIRL WHO'S ENGAGED TO BE MARRIED, WAITING HAND AND FOOT ON ANOTHER MAN.
OH WELL SOMEONE HAS TO TREAT HARTFORD AS BEING AT LEAST A HUMAN BEING.
HA, THAT'S A DIG FOR ME ISN'T IT BECAUSE I HAVE MORE IMPORTANT THINGS TO DO THAN SIT FOR HOURS READING TO HIM AND ASKING WITH A TEAR IN MY VOICE IF HE'S COMFORTABLE?
I'M DOING NO MORE FOR HIM THAN I WOULD FOR ANY OTHER PERSON INJURED AND HELPLESS.
IT LOOKS TO ME AS THOUGH YOUR FIANCE JERRY WHITE IS A BIT HELPLESS TOO, ESPECIALLY WHEN YOU GIVE HIM SHORT ANSWERS ON THE PHONE AND HANG UP SO YOU CAN RUSH BACK TO THE BEDSIDE OF THAT WEASEL-EYED SHEIK.
JERRY WHITE HAS SHOWN HIMSELF TO BE..... WELL, VERY OBSTINATE.
ESPECIALLY ABOUT EXPLANATIONS. NO MAN CAN ORDER ME AROUND.
EXCEPT OAKDALE. OH I KNOW THAT MAN IS BAD LUCK. PEGGY HAVE YOU HAD TROUBLE WITH JERRY? OH DON'T ROLL YOUR EYES AT ME MISS BUNGLE. IMAGINE! WELL I'LL FIX OAKDALE. TAKE A GOOD LOOK AT THAT WRETCH WHEN YOU HURRY IN TO HIM BECAUSE HE WONT BE HERE FOR LONG.

© McNaught Syndicate, Inc., N. Y.

ELLA CINDERS

Question Before the House

By Plumb and Conselman

WELL, FOLKS, I MAY NOT BE AMERICA'S SWEETHEART, BUT I'M THE SWEETHEART OF A REAL AMERICAN—
HE'S NOT RICH — HE'S NOT FAMOUS — AND HE'S NOT THE HANDSOMEST MAN IN THE WORLD! BUT EVERY TIME I SEE HIM, I THROB A JOYOUS HEART AND PALPITATE A POWERFUL PULSE!
IF I MARRY HIM, I'LL HAVE TO DIVORCE THE STAGE, AND ALL MY ROPE TRICKS WILL BE AT THE PULLING END OF AN OLD OAKEN BUCKET OUT WEST, WHERE WELLS ARE WELLS, AND YOU HAVE TO DIG A NEW ONE EVERY TIME YOU WANT A DRINK OF WATER!
IT'S UP TO MY PUBLIC TO HELP ME DECIDE! MY HE-MAN BOY FRIEND, JIM BLUNT, WON'T TAKE NO FOR AN ANSWER, AND I WON'T SAY YES UNTIL YOU GIVE ME YOUR PERMISSION AND BLESSING!
Ella has asked her audience to vote on the subject. We shall see what we shall see.
9-3

Reg. U. S. Pat. Off.; Copyright 1929, by Metropolitan Newspaper Service

WEDDING BELLS

I LIKE HOLIDAYS-JULY 4TH REMINDS ME OF GREAT MEN LIKE PATRICK HENRY-HIS LAST WORDS WERE "GIVE ME LIBERTY OR GIVE ME DEATH"!
SO PATRIOTIC! BY THE WAY, JOHN, WHAT WERE NAPOLEONS LAST WORDS?
NAP DIDN'T HAVE ANY LAST WORD
HE DIDN'T?
NO, HE COULDN'T!
WHY COULDN'T HE, DEAR?
'CAUSE HE WAS MARRIED
7-3
© 1929, King Features Syndicate, Inc., Great Britain rights reserved.

MUTT AND JEFF

Knowledge Makes Mutt Discreet

By Fisher

OH, GEEVEM! THERE'S THE ICE MAN WHO HAD SOME WORDS WITH MUTT LAST WEEK. HE CALLED MUTT A POLTROON AND WE DON'T KNOW WHAT HE MEANT!
HE CALLED MUTT A POLTROON? WHY, THAT WAS AN INSULT! POLTROON MEANS COWARD!
THANKS! I MUST TELL MUTT AT ONCE! HE'LL SEE 'RED' WHEN HE HEARS THAT!
MUTT, YOU KNOW THAT ICE MAN WHO CALLED YOU A POLTROON LAST WEEK? WELL, IT WAS AN INSULT! GEEVEM SAYS POLTROON MEANS "A COWARD". I KNEW YOU'D BE FURIOUS SO—
OH, IT'S TOO LATE TO GET MAD ABOUT THAT NOW!
7-3

(Copyright, 1929, by H. C. Fisher.) Great Britain Rights Reserved. Trade Mark Reg. U. S. Pat. Office

Maybe I'm Wrong

by JOHN P. MEDBURY

One of America's best dressed women was committed to a private sanitarium the other day and kicked because the straight jackets didn't come from Paris.

Today's Tight-Wad

The Scotchman who always reads the weather report before he takes a shower bath.

Pitiful Cases

The absent-minded tourist who spent five hours in a revolving door. He couldn't remember whether he was coming in or going out.

Auto-Suggestion

It isn't the profit in the small car, it's the turn-over.

(Copyright, 1929, King Features Syn., Inc.

BONZO

A Cold Place

By Studdy

Great Britain rights reserved. © 1929, King Features Syndicate, Inc.,

EMBARRASSING MOMENTS

"HUBERT" I WANT YOU TO MEET MY SCHOOL CHUM "GWENDOLYN GEEMS" WHO HAS COME TO VISIT ME
1558
AND YOU RECOGNIZE THE LADY WITH WHOM YOU'D BEEN CARRYING ON A MAILED FLIRTATION
7-3
© 1929, King Features Syndicate, Inc., Great Britain rights reserved.

JUST KIDS

He's Enough to Drive Anyone to Drink

By Carter

I GOT SOME NEW THINGS T' TELL THE BUNCH I'M GONNA BUY WHEN I GIT THAT MONEY
YOU TAKE YOUR MIND OFF THAT MONEY
RELEASE YOUR BRAKES—GRANPA—LE'S GO!
HEY-FATSO! MY MOM IS GIVIN' ME VERY WARM PIE IF I'M GOOD.
I BET I'M GITTIN' SOMPIN'
MY MOTHER GAVE MY VERY SMALL BROTHER A GLASS OF COLD LEMON-ADE.
WHAT FOR—TO KEEP HIM COOL?
NAW-IT WAS T' KEEP HIM QUIET!
7-3

© 1929, King Features Syndicate, Inc., Great Britain rights reserved.

BRINGING UP FATHER

James Explains

By McManus

JA-AMES!!
COME HERE!
I WANT YOU TO GO RIGHT UP STAIRS AND TELL DINTY MOORE AND HIS WIFE I CAN'T PRACTICE MY SINGING WITH THAT RACKET GOING ON IN THEIR APARTMENT.
YES, MUM.
THE VERY IDEA OF SUCH A NOISE GOING ON IN THIS ARISTOCRATIC APARTMENT BUILDING.
THEY SAID THEY KNEW YOU COULDN'T PRACTICE WITH THE NOISE-THAT IS WHY THEY ARE MAKING IT-
WHAT?
7-3
© 1929, Int'l Feature Service, Inc., Great Britain rights reserved.

TILLIE THE TOILER

She Should Have Thought of That

By Westover

HONK HONK!
YOU CAN TOOT YOUR HEAD OFF, MR JACK STILSON-GO AND TAKE THAT BLONDE RIDING YOU HAD OUT YESTERDAY I'M NOT GOING OUT
HONK HONK!
ISN'T THAT YOUR FRIEND JACK OUTSIDE, TILLIE?
DON'T WORRY, MUMSY-HE'LL GO IN A MINUTE
HE'S GOING NOW
I'M GLAD OF THAT-NOW I CAN TAKE MY NAP WITHOUT BEING DISTURBED
YES, BUT WHAT ABOUT ME? I'M HERE ON MY VACATION TO HAVE SOME FUN. NOT TO SLEEP. WHAT'LL I DO FOR THE REST OF THE WEEK?
MY STARS! WHAT AILS YOU ANYWAY?
7-3
SLAM
© 1929, King Features Syndicate, Inc., Great Britain rights reserved.

THE NEBBS

Publicity

By Carlson

JIMMY QUIRK WANTS A MAGAZINE STORY ON DELORES-HERE'S A CHANCE FOR SOME FINE PUBLICITY STUFF-GET DELORES AND GO OUT AND MAKE A FEW STILLS.
I'LL PUT THE MATTER BEFORE MISS LONDON-IT JUST DEPENDS ON HER MOOD WHAT MY CHANCES WILL BE
NOW SMILE, MISS LONDON, PUT YOUR SOUL INTO THIS PICTURE-IT'S A GREAT PUBLICITY STUNT-HUG THOSE ORPHAN KIDDIES AND PLEASE TAKE THAT PACKAGE OF CIGARETTES OUT OF YOUR LAP.
HURRY UP!-YOU THINK I'M ENJOYING THIS?-THESE BRATS ARE SMEARING ME ALL UP-YOU ACT LIKE AMATEURS!
COUNTY POOR FARM
THIS IS GREAT-DON'T SHE LOOK SWEET WITH THOSE KIDDIES-?-NOW, BOYS, WRITE UP A STORY TO FIT THIS-TELL THE CUSTOMERS HOW FOND SHE IS OF CHILDREN-SHE VISITS THE ORPHANAGE DAILY AND PUT THE HEART STUFF INTO IT-TELL ABOUT HER SWEET DISPOSITION AND ABOUT THE NICE HOME SHE MADE FOR HER MOTHER BUT DON'T SAY IT'S THE OLD PEOPLE'S HOME!
7-3
(Copyright, 1929, by The Bell Syndicate, Inc.)
Trade Mark Reg. U. S. Pat. Office
W. A. Carlson

POLLY AND HER PALS

The Gate to "Heaven"

By Sterrett

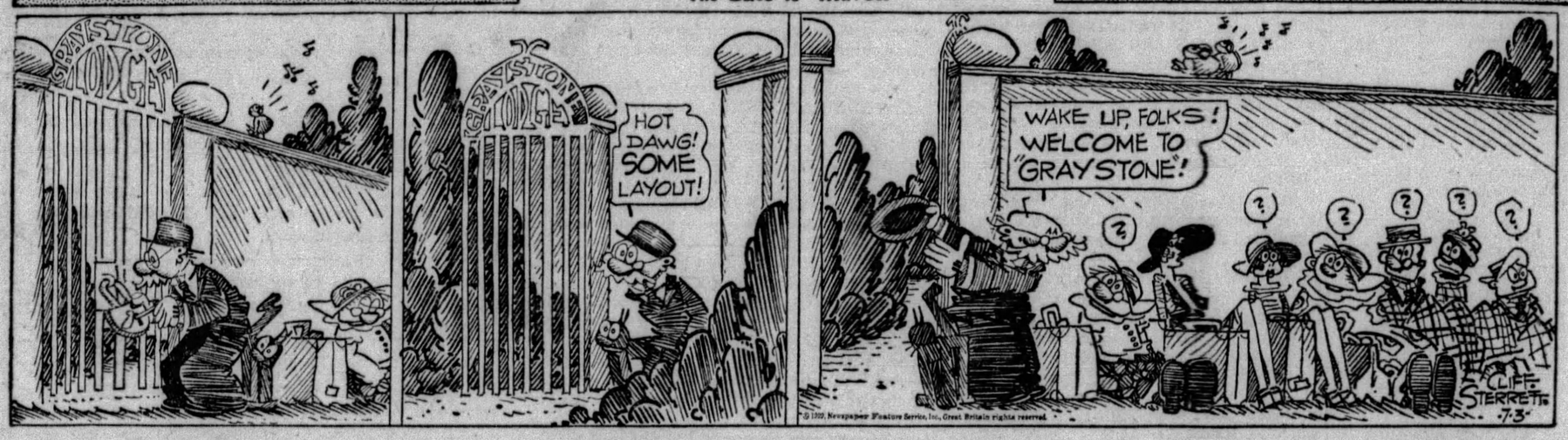
GRAYSTONE LODGE
HOT DAWG! SOME LAYOUT!
WAKE UP, FOLKS! WELCOME TO "GRAYSTONE"!
CLIFF STERRETT
7-3
© 1929, Newspaper Feature Service, Inc., Great Britain rights reserved.

KRAZY KAT

"Current" Events

By Herriman

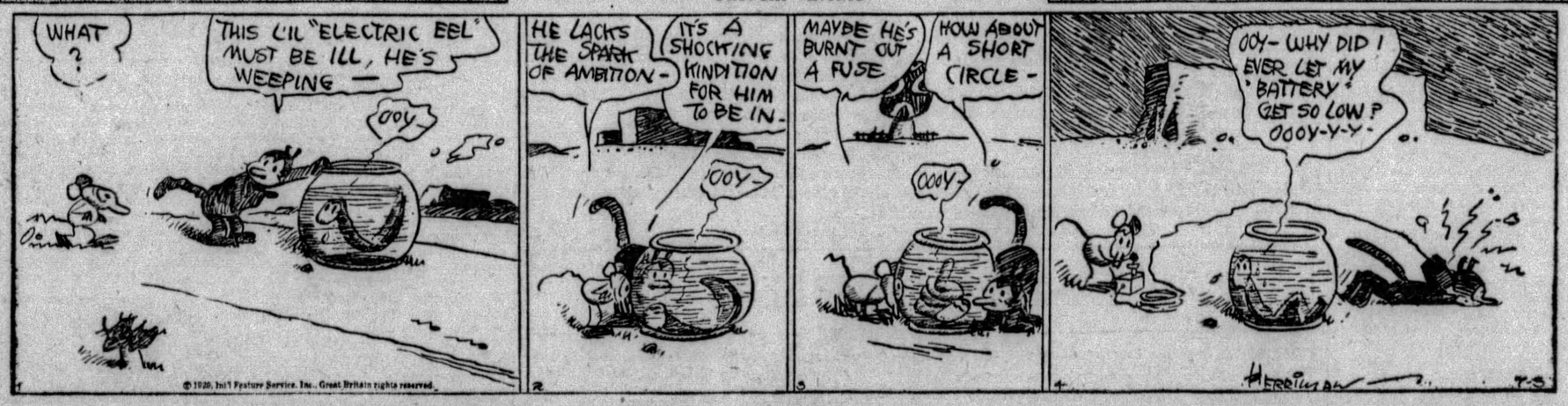
WHAT?
THIS LIL "ELECTRIC EEL" MUST BE ILL, HE'S WEEPING—
OOY
HE LACKS THE SPARK OF AMBITION-
IT'S A SHOCKING KINDITION FOR HIM TO BE IN-
OOY-
MAYBE HE'S BURNT OUT A FUSE
HOW ABOUT A SHORT CIRCLE-
OOOY
OOY- WHY DID I EVER LET MY BATTERY GET SO LOW? OOOY-Y-Y-
HERRIMAN
7-3
© 1929, Int'l Feature Service, Inc., Great Britain rights reserved.

VANILLA AND THE VILLAINS

The Target

By McClure

SO YOU'RE THE GUY THAT'S KILLING ALL THE FISH, EH?
SAVED! YOU'RE IN THE NICK OF TIME ~ I'LL EXPLAIN ALL ~
THE PROUD VANILLA WON'T MARRY ME, THE MASTER MIND?? EH??? HA, THIS TARGET SHOOTING WILL TEACH HER I'M NOT A MAN TO TRIFLE WITH ~ HER LOVER SUNK BELOW CAN'T HELP HER THIS TIME"
IF STONEWALL DOES NOT ARRIVE AH AM LOST!
OH I GOT TO WATCH THIS, THAT BOTTLE FLY IS SURELY IN THE LEAD.
7-3
DARRELL McCLURE
© 1929, King Features Syndicate, Inc., Great Britain rights reserved

COOK-COOS

by Ted Cook

(Copyright, 1929.)

Tomorrow is Independence Day. Try and get it.

* * *

There is no truth in the report that the authorities will permit parents to lock their children in the county jail over the holiday.

* * *

However, any druggist can probably give you something to put in lemonade, if you would like to send your small son to bed early.

* * *

Milestones on the path to civilization:

LOS ANGELES.—Chief of Police Davis has asked the City Council to codify and compile all penal ordinances passed during the last eight years, as he has no way of knowing what they are.

* * *

THE DOAKES FAMILY

This is Mr. Balustrade Doakes, who hasbeen awarded a Certificate of Gallantry by the Women's League of America. Mr. Doakes paid a blonde $7,000 for a package of indiscreet letters, and then turned them over to his wife's attorney.

* * *

Famous inferiority complexes—

The dry Congressman who saw an ostrich with its head in the sand.

* * *

A miracle-man is any man who doesn't believe he is one.

* * *

"You're the cream in my coffee,"
Giggles Oscar Clack,
"But I can do without you,
For I take my coffee black."
—Rev. Wiley.

* * *

No sugar.

* * *

Says Genevieve, the kitchen cynic—

Good examples would be a lot more effective if it wasn't for the people who set them.

Write, Phone Or Wire For Sample!

Our No. 3 Extra Special

In our list of slightly used husbands available today, are several exceptional men. While they are seconds, and have slight flaws, it should be understood that they will wear well for the usual period of matrimonial endurance. All have been re-finished, and two of them wear spats. We have one who carries a walking stick and another who talks with a slight English accent. They may be obtained from your neighborhood druggist, two for a nickel.

* * *

Thought for today—

A light woman is the kind it takes an immovable bank account to support, and an irresistible force to uplift.

* * *

Adam Scoffiaw's Journal

Up and away without so much as saying a worde to my poor wyfe, it being my promise to shew the wretch I am an man of business, consumed with momentous cares, the nature of which I do harbour in mine own breast, and have not time to trifle with such shilly-shally business as cheek pinching, like unto a swain. And she sigh with admiration as I slam of the door.

* * *

BELIEVE IT OR NOT—
(Classified Ad.)

FOXES REPAIRED, $5
Wolfe. 1641 W. 7. FI. 4420

* * *

FAMOUS LAST WORDS

Just a moment while I go around the corner and get it changed.

Today's Crossword Puzzle

By Eugene Sheffer

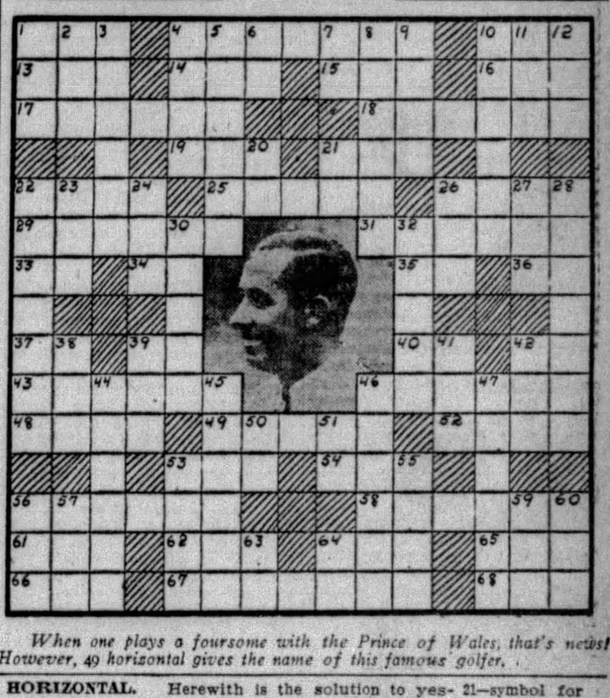

When one plays a foursome with the Prince of Wales, that's news! However, 49 horizontal gives the name of this famous golfer.

Herewith is the solution to yesterday's puzzle.

W	H	I	T	M	A	N		I	H	S		I	N	O
R	E	L	E	A	S	E		R	E	T	I	R	E	D
O	R		A	T	T	A	R		M	O	R	O	S	E
T	O	P		S	E	R	E	D		P	A	N	T	S
E	N	I	D		R	E	D	A	N		N	E		
		N	A	T		R		B	O	W		D	A	W
A	C	E	T	I	C			W	A	R		B	I	
M	I	S	E	R				D	A	M	E	S		
I	T		D	E	W			T	E	R	E	T	E	
D	E	N		S	E	T		P		R	E	T		
		E	R		B	O	R	I	C		R	A	M	S
C	O	R	A	L		P	A	R	E	S		L	A	C
A	V	O	C	E	T		M	A	R	I	A		R	A
P	A	L	A	T	E	S		T	E	N	D	R	I	L
E	L	I		O	N	E		E	S	S	A	Y	E	D

(Copyright, 1929, King Features Syn., Inc.)

HORIZONTAL.

1—damp
4—frighten
10—one-spot
13—Anglo-Saxon money of account
14—unit of weight
15—lubricate
16—extinct New Zealand bird
17—diminish in breadth
18—not visible or apparent
19—herb of the bean family
21—transgress
22—astral body
25—French river
26—sour
29—embrace
31—placid
33—edge-tool for chopping
34—perform
35—part of to be
36—symbol for neon
37—above
39—masculine pronoun
40—note of the scale
42—third note of the diatonic scale
43—lifting devices
46—Teutonic
48—minute particle
49—well-known American golfer
52—penetrating taste
53—grass cut and dried for fodder
54—bellow as cattle
56—rubber
58—wages
61—jaded horse
62—textile fabric
64—title of respect
65—turn to the right
66—color
67—fatty
68—S-shaped worm

VERTICAL.

1—succeeded
2—age
3—Cossack
4—halt
5—tall structures
6—indefinite article
7—towards
8—soft white flowers
9—ardor
10—deprive
11—against
12—consume
20—exclamation of satisfaction
21—symbol for stannum
22—shoulder blade
23—duty
24—color
26—upper limb
27—lodging place for travelers
28—surmising
30—calm
32—bird of prey
38—fondle
39—border
41—skill
42—male
44—journey
45—participated in
46—cognition
47—control
50—always
51—Hebrew name for God
53—Greek queen of the gods
55—merchandise
56—finish
57—stream of light
59—a thing in law
60—affirmative reply
63—jumbled type
64—provided that

WHY PITTSBURGH IS GREAT
Its Rail and Water Communications Systems Unsurpassed

Pittsburgh Sun-Telegraph

BE A PITTSBURGH BOOSTER
To Your Friends in Other Cities

WEDNESDAY, JULY 3, 1929

Established 1927, by Pitt Publishing Co., Pittsburgh, Pa. President, William Randolph Hearst; Vice-President and Publisher, R. M. Bitner; Secretary-Treasurer, A. W. Clark; Associate Editor, C. W. Dannhauer; Managing Editor, Royal Daniel, Jr.; Business Manager, J. A. Grant. Entered as second class matter at the postoffice at Pittsburgh, Pa.

National advertising representative, Paul Block, inc., 247 Park avenue, New York; Palmolive Bldg., Chicago; General Motors Bldg., Detroit; Little Bldg., Boston; Guarantee Trust Bldg., Philadelphia; 518 Chancery Bldg., San Francisco.

The Associated Press is exclusively entitled to the use for re-publication of all news credited to it or not otherwise credited in this paper and also the local news published herein. All rights of re-publication of special dispatches herein are also reserved.

In observance of the anniversary of the adoption of the Declaration of Independence, July 4, 1776, the Sun-Telegraph will omit publication tomorrow.

Fourth of July Once More

We All May Be Grateful

Tomorrow, Uncle Sam's birthday comes around once more. All his nephews and nieces congratulate him and wish him many happy returns of the day.

One hundred and fifty-three years ago, after Thomas Jefferson, inspired by the writings of the ancients had framed the Declaration of Independence, he and the others signed it, Franklin saying, "We must all hang together, or we'll hang separately."

The experiment in self-government, started on that day, has been a success on the whole.

Nothing is perfect, we have our little troubles. Prohibition and its crime wave produced is one of them.

Bootleggers, gangsters, bribery and other novelties born of prohibition, are unpleasant.

But these troubles will be overcome as others have been overcome.

We have many reasons for being grateful on this national birthday.

The workers of the nation earn $60,000,000,000 a year, about fifteen billions more than it costs them to live. That leaves a comfortable margin for luxuries and investments.

The well-to-do, not on any pay roll, have incomes amounting to about thirty billions.

Those thousands of millions invested and reinvested, constantly build up the nation's property.

The country is powerful, as well as rich.

We want nothing that any other nation has. We intend to keep what we have. Our young men and women are intelligent and energetic despite the prohibition evil.

We live in a great country, with opportunities unlimited. Opportunities were never greater than they are now.

And, today, as in the stone age, everything depends on THOUGHT, WORK, SELF-CONTROL.

Just a Thought

Pass It Along.

It is a disgrace to this country, a disgrace to its financiers, and to that usury promoting institution, the Federal Reserve, that Americans should borrow money at rates hitherto paid only by bankrupt nations, bootleggers and third mortgage borrowers.

ORIGIN OF WORLDS

By Archibald Henderson

THREE theories of the origin of worlds are under constant discussion nowadays, among astronomers, physicists and geologists. One is the classic theory of Laplace, the second is the planetesimal hypothesis of Chamberlin and Moulton, the third is the tidal-action theory of Jeans and Jeffreys.

According to Laplace, our solar system was once a great hot nebula. Under rotation, rings formed around the equator, were thrown off by the contracting nebulous mass; and gradually these masses took on the form of spheres, which constitute our planetary system.

Chamberlin said in his "Origin of the Earth" that the theory of a "simple decline from a fiery origin to a frigid end" accorded well enough with an ice age if the ice came only in the later stages of the earth's history. But evidence of various sorts from the geologic side appeared to weaken the Laplacian cosmogony. There were unmistakable signs of ice ages far back in time; nor was there found proof of steady progress in time from humidity to aridity. The dynamical evidence as accumulated by Moulton, was equally adverse to the Laplacian hypothesis. Unexplainable discrepancies in angular momentum, deviations of various sorts from expected positions and motions, all proclaim that the nebular hypothesis of Laplace does not accurately describe how our planetary system was formed.

In a former article, the planetesimal hypothesis put forward by Chamberlin and Moulton has been described. Under the hypothesis, the stars of our galaxy constitute a group of mutually related objects, mingling with each other somewhat like molecules in a gas. At the time of the dynamic adventure of a suitable near approach of one star to another, planets are born from the parent suns. A new set of dynamical considerations are invoked, and a new basis is laid for the development of dynamic geology.

The new tidal theory of Jeans and Jeffreys is an ingenious formulation, with but slight variations, of the planetesimal hypothesis. The ascription, by Eddington, of the authorship of the dynamic encounter theory to Jeans is one of those singular errors which require painstaking correction. In his "Problems of Cosmogony and Stellar Dynamics," Jeans himself categorically states: "The most complete form of tidal-action theory is found in the 'Planetesimal Theory' of Chamberlin and Moulton." This was the first reference made in print to planetesimal hypothesis, 14 years after it had appeared in various scientific magazines, in Chamberlin and Salisbury's "Geology" and in Moulton's "Introduction to Astronomy."

The advantage enjoyed by the tidal-action theory enunciated by Jeans is that he has attempted to express it in a formula. It is always highly effective to express a "law of nature" in the form of a mathematical expression. But the planetesimal theory is too complex to be expressed by a simple formula, although such expression would undoubtedly have given it a wider and more immediate general acceptance.

It is not open to question that the Jeans-Jeffreys tidal-action theory derives directly from the Chamberlin-Moulton planetesimal theory. Jeffrey, actually says: "The planetesimal hypothesis was historically the parent of the tidal theory of the origin of the solar system," expounded by Jeans. A detailed comparison of the two theories, recently made by Moulton, reveals that the tidal-action theory is virtually identical with the planetesimal theory. In one striking particular they differ. Moulton claims that the separation from the sum of the materials of which the planets are compared is due to the combined effects of the tides generated in the sun by the passing star and to eruption activities such as now are exhibited by the sun. Jeans ascribes the separation to the effects of the tides alone, at a time when the sun was much larger than it is at present. The weight of evidence is strongly in favor of Moulton's assumption. After careful analysis of the tidal-action theory, Moulton concludes that Jeans and Jeffreys have no even remotely approached a mathematical demonstration of the validity of their assumption that tidal forces alone will account for the separation of the planetary material from an ancestral sun."

(Copyright, 1929, King Features Syn., Inc.)

ONCE OVERS

By J. J. Mundy

MUCH has been written about the middle-aged man who is elated when a young girl pays attention to him.

But seldom is anything said about the sport the man is gaining at the girl's expense.

It is amusing to the man who can control himself to watch the antics of the young girl who is endeavoring to interest him.

She may be doing this for the edification of her friends, for the fun she gets out of it or for the firm for whom she works.

It makes no difference what the object.

The business man who goes to any large city to attend a meeting is seeking relaxation as well as benefit otherwise to be gotten from a conference.

The time he spends with a young girl is likely to be looked upon as a rather unimportant part of his entertainment.

It is something of a matter of course, like the theater.

Of course there are foolish old fellows and silly young girls.

And fellows who can't help acting silly in the presence of girls.

But the majority of business men consider the young women he meets as a piece of the "scenery" which the metropolis affords.

(Copyright, 1929, International Feature Service, Inc.)

"Beware of Entangling Alliances"

Drawn by Nelson Harding

Bible Passages

Christ Appeareth

(St. Matthew 28; 1-10.)

IN the end of the Sabbath, as it began to dawn toward the first day of the week, came Mary Magdalene and the other Mary to see the sepulchre.

And, behold there was a great earthquake: for the angel of the Lord descended from heaven, and came and rolled back the stone from the door, and sat upon it.

His countenance was like lightning, and his raimant white as snow:

And for fear of him the keepers did shake, and became as dead men.

And the angel answered and said unto the women, Fear not ye: for I know that ye seek Jesus, which was crucified.

He is not here: for he is risen as he said. Come, see the place where the Lord lay.

And go quickly and tell his diciples that he is risen from the dead; and, behold, he goeth before you into Galilee: there shall ye see him: lo I have told you.

And they departed quickly from the sepulchre with fear and great joy; and did run to bring his diciples word.

And as they went to tell his diciples, behold Jesus met them, saying: All hail. And they came and held him by the feet, and worshipped him.

Then said Jesus unto them, Be not afraid: go tell my brethren that they go into Galilee, and there shall they see me.

Worst Story I Have Heard Today

By WILL ROGERS

THE bride that I'm talking about this time was so happy that she didn't like to see anybody else having hard luck, and she was right sure she had a remedy for most everybody's troubles. She was talking to a friend of hers that she used to go to school with at a restaurant.

"Well," says the friend, "I got my troubles. No money, you know. So many things I want to do, but they all take dough."

"Oh, but Mildred, dear," says the bride, "I'm surprised at people for having so many money troubles. You know, we got that all fixed, and you can fix it up, too. It's right simple."

"Yeah, I reckon it is," says Mildred. "What's the medicine?"

"Why, a joint account! George thought of it. It's the most wonderful thing, a joint account is! I don't have no more troubles."

"And what's the dope on this here joint account? How do you work it?"

"Why, you see, it's the cutest thing ever invented. You understand, he puts all the money in, and then you both draw it out! That makes one person's money do for two! You can't beat it!

Isn't It So?

It takes a smart woman to listen when she can't talk.

* * *

Some people's minds resemble storehouses and others are more like junk shops.

* * *

You can't always judge a man's bank account by the artistic decorations on the front of his office safe.

IN THE MANNER OF ULYSSES

By Herbert Kaufman

WHILE the erudite Mr. Tunney salubriates abroad and HIGHBROWS with George Bernard Shaw, Herr Schmeling and Senor Paulino debate their respective rights to shake mitts with Jack Sharkey.

Forty thousand-odd spectators, at Mrs. Hearst's Milk Fund elimination tournament, scarcely see more of the MAIN bout than a human lightning-bug flitting above the Stadium, advertising the merits of So-and-so Motor Oils on illuminated aeroplane wings.

BEEF, BIFF AND BAM suffice to describe the preliminaries. And the several zealous young men, who emerge therefrom with LESS blood, MORE nose and LARGER ears than they brought from TRAINING camp, hardly inspire sporting astronomers to jot their names in the suspense list of fistic STARS.

Expectant appetites, having been thoroughly whetted with CHOPPED MEAT, the Basque and the Teuton take corners.

CALCIUM flares, cameras click, the gong clangs, and with visions of MILLION-DOLLAR GATES and the glare of Kleigs in their eyes, the pride of Germany and the peasant from the Pyrenees glide into action.

DISMISS the gladiatorial poses of John L. and Kid McCoy from memory. Nothing reminiscent of Gentleman Jim or the great dancing masters is HERE revealed.

The Spaniard assumes the grotesque crouch that has hitherto bewildered and baffled local pugs, lowers a bullet head, defensively draws columnar, corded neck into huge muscle-padded shoulders, and with arm-wrapped chest prepares to DUMFOUND an upright, straight-jabbing boxer.

But to his OWN and GENERAL surprise, he finds himself gazing into a human MIRROR.

SCHMELING has trumped his ace and stolen his THUNDER, by abandoning his PERSONAL technique and conforming tactics to the bizarre, home-made strategy of the mountaineer.

Instead of watching a BOXING contest, we behold a pair of ARMADILLOS, each tightly curled within impenetrable shells—circling brow to brow—tapping, tapping in ENDLESS tattoo, with sudden whips to exposed kidney areas and occasional but ABORTIVE smashes to heart and jaw.

Round after round of short-coupled, vicious, little punches and wicked uppercuts—while disappointed galleries mutter and boo, and nearer seat-holders VAINLY crane for glimpses of prying, prodding gloves.

As brilliant and thrilling as a battle among CANNED SARDINES! But in REALITY, the re-staged DRAMA of Ulysses and Cyclops!

Paulino's thumps increasingly land on Schmeling's purpling ribs. But the unwincing, single-minded Teuton "pushes through to Paris" with as REGULAR rights and lefts on nose, mouth and eye—eye, mouth and nose.

NOTHING diverts him from a FIXED object. There's just ONE way to win—and he doggedly confides a potential fortune to instructed attack.

Nine rounds, 10 rounds, 11 rounds, 12 rounds of thud, thud, thud—in clinch and out—and, AT LAST, a BLINDED giant staggers from the persistent torture, lunging at random, aimlessly flailing the air, wiping gory cheeks and desperately gambling NOW-OR-NEVER button-ringers on an unreachable PILE-DRIVER, who finally hurls his reserves to the front and batters an impotent MEAL-SACK to the ropes.

Shrewdness and cunning—infinite resource and vigilance—brains, brawn and poise—there you have Schmeling.

A destined champion, but NOT in the tradition of popular idolatry!

His self-control and implacable ferocity smack too much of the ROBOT. Mr. Sullivan offered SIMILAR entertainment for FAR less and gave a MUCH better show for the money.

(Copyright, 1929, the Daily Mirror, Inc., and Herbert Kaufman.)

LISTEN, WORLD!

By Elsie Robinson

TOMORROW is the Fourth of July.

One hundred and forty-eight years ago a group of foreigners laid down the arms which they had taken up against a common foe and banded together to form a nation.

Those foreigners represented many countries in the old world.

Most of them were from England. But many were from France and Germany, Holland and Switzerland.

Adventurers from almost every land on earth—different lands and different bloods, but one thing they had in common—a vision. A vision of a great new nation where men might be free and equal under the law.

And out of that vision America was born. Out of that mingled vision—for it was not the vision of one people, with one set of ideas, traditions and customs — but of many dissimilar peoples, with different prides and different habits and different prayers, and in that very differentness lay America's strength and glory, for to it all men had given of their best and in it lay the treasure of every land.

That was one hundred and forty-eight years ago.

Yesterday Josefita came to me in shame. Josefita is 17 years old and she is in high school and wears pink georgette and spike heels.

She was in shame because her mother still wears the black shawl of Spain when she walks out at night, and eats much garlic.

"This is America," says Josefita, "why will she act that way—I could cry!"

Last week, also, Mrs. Jones came to me in anger. "Those Swedes," said she, "they're as bad as the 'Wops.' Look how cheap they live and how hard they work with their women in the fields. How can our American workmen keep up with folks like that? How can we get enough to live the way we want to live when they work twice as hard, kids and all, for half the money?"

And a while ago, in a great city tabernacle, certain proud young matrons made protest:

"Our children are being taught Hebrew words in the Sabbath school," they cried. "They are young Americans—not Hebrews, we do not wish this to be."

This is the Fourth of July. One hundred and forty-eight years ago a group of foreigners, out of their mingled blood and dreams, established a nation.

Not on blood, or on dreams, but many mingled bloods and dreams and the strength and the glory of America lay in that mingling—and lies there yet.

Not only in the pride of English blood, but also in the thrift of the Italian lies the strength of America.

And the modest black shawls of Spain and the sacred phrases of the Talmud and the Sagas of the north are as much a part of her rich treasure as the blood stained swords of her colonial fathers.

We need it all—the dignity of the old East—and the recklessness of the new West—we need it all if we would keep America what our fathers made her, a land for all men, where all men might be free.

Let us be Jew according to our breed, and proud of being Jew—or Irish, Greek, French or Russian or German or Swede, and always proud of that from which we came—treasuring all the heritage our fathers gave—then, being Irish, Jew, German, French or Swede—let us be America. For so America was made—and only so can her great dream survive.

(Copyright, 1929, King Features Syn., Inc.)

One Press Not Bought

Benjamin Franklin Used This.

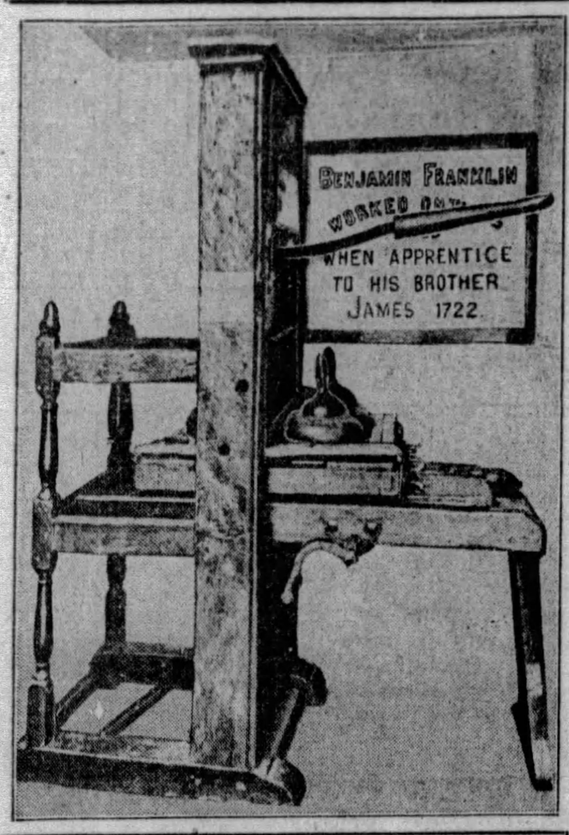

A PRESS THAT FRANKLIN USED.

The American Printer published this photograph of an old press; the photograph was taken by George Brayton, of Boston.

It is different from presses now in use. Every time you printed one page of a newspaper you had to press down the handle—once for each side of each page.

It would have taken a long time to get out the circulation of such a newspaper as this with such machinery.

In 1722, 207 years ago, Benjamin Franklin as a boy apprenticed to his brother James, worked and learned his trade as a printer on this press.

Later he signed the Declaration of Independence, and the treaty of peace with England. He stands out easily and clearly as one of our four greatest men—Lincoln, Washington, Jefferson and FRANKLIN.

Mentally, Franklin was probably greatest of them all.

It is a comfort to reflect that this press, very simple, slow and primitive, was at least NOT OWNED BY THE POWER TRUST. No gentleman ever went to Benjamin Franklin's brother from a big Power Trust to suggest: "Let us lend you a little money, sell us an interest in your plant, we are friends of the American people and all we want is to have many newspapers often saying so."

This old press was a free press.

And, luckily, many modern presses that can print in an hour more than this press could print in a year are also free.

And, fortunately for the American people, the newspapers that the Power Trust can buy are, in the long run, not WORTH buying.

The kind of editor that will do the dirty work of a Power Trust is the kind of editor that, sooner or later, probably SOONER, will lose his readers.

The people are not fools. Strange as it may seem to the Power Trust, the average reader knows SINCERITY and recognizes it in the written word.

NEW YORK DAY BY DAY

By O. O. McIntyre

NEW YORK, July 3.—Three gaudy five and ten cent stores have flashed their red fronts along imperious Fifth avenue and another is scheduled to open in the fashionable Madison avenue shopping district shortly. The five and ten is no longer the tinseled bazar for the meagre pursed housewife.

Liveried limousines halt audaciously at the curb and triple-chinned dowagers with lorgnettes are daily patrons. The first establishment on the avenue provided an obscure side entrance for the snobbish, but that is now unnecessary. The rich and poor rub elbows in friendly democracy.

The chief appeal of the 5 and 10 is no longer its prices, but in the power of suggestion in its glittering counters. The housewife prowls through the labyrinthine aisles and sees a hundred and one aids to housekeeping comforts she never thought of before.

Strictly speaking, the 5 and 10 is only slightly competitive with the elaborate department store, for they deal almost solely in the lesser thingumbubs which few think of buying unless they are displayed in windows or on counters.

Hundreds of articles they sell are not on sale in department stores. Shopping in the five and tens has become a caprice of the rich—a lark. It compares somewhat to the fashionable after-theater crowds who made pilgrimages to Child's Columbus Circle restaurant several years ago.

Many with hefty purses buy articles they do not need but there is a shopping stimulus in their cheapness and they are often passed on to poor relations. Investigators find only two per cent of the people who visit the stores come away without purchases.

Prohibition has been a big boon to 5 and 10's. It gave an impetus to the sales of cocktail shakers and glasses for every sort of drink. Strangely enough the red fronts have never had great prosperity on the Bowery. Indeed they flourish most among the swells, the commonplace beating the exotic at its own game.

* * *

Incidentally, a lady writes: "I saw you having lunch at an avenue five and ten cent store and you certainly resembled the straggling ends of a misspent life."

Just a death's head at the feast!

* * *

At an exclusive Long Island community beach the other day there appeared with a member of the blondest of scandalized blondes in the skimpiest of beach costumes. News of her coming had been broadcast and a collective nose tilted skyward. When she approached the water, the bathers gave appearance of sighting a shark and when the interloper entered a luncheon place everybody suddenly lost interest in food and quit their tables. It was a grand gesture in razzing, but the lady had her moment. She sighted the high mogul of the organization, rushed over to him with a "Hello Daddums" and his confusing blush was a give away she had not been presumptious. And the charmer with a high-nosed sniff exited laughingly.

* * *

A gentleman phones from New Rochelle he broke a looking glass this morning. Arriving at his office he found a flattering note from the boss with notification of a substantial rise in salary, an unexpected dividend check and an invitation to join a month's cruise on a private yacht. "And," he said, "from now on I become just a mirror cracking fool."

* * *

New York roof gardens are struggling through a summer of scant patronage. One or two show signs of life but most are a ghostly array of empty white table tops. And we used to have to bribe our way in.

* * *

A literary gentleman made $250 in a week betting everyone he met they did not know the meaning of "fulsome." Look it up!

* * *

In greater New York, statistics show, a baby is born every four minutes and six seconds. And yet moralists wonder why husbands go to work so sleepy eyed.

* * *

"I rarely drink," postcards Cedric, but the other night I got squiffed and with my hat askew and collar open I staggered home and plump into my wife's bridge party. What would you have done?"

I would just try to look as though I wasn't there.

(Copyright, 1929, by McNaught Syn., Inc.)